

EASEMENT

1  
2 THIS INSTRUMENT, made this 15th day of July, in the year  
3 of our Lord, Nineteen Hundred and Fifty-two, between ALEC V. RUSSELL and  
4 ALMA A. RUSSELL, husband and wife as joint tenants, parties of the first part,  
5 and the CITY OF RIVERSIDE, a municipal corporation of the State of California,  
6 the party of the second part:

7 WITNESSETH: That said parties of the first part, for and in consider-  
8 ation of the sum of One Dollar (\$1.00), lawful money of the United States of  
9 America, to them in hand paid by the said party of the second part, the receipt  
10 whereof is hereby acknowledged, do by these presents grant unto said party of  
11 the second part, a perpetual easement and right-of-way for the construction,  
12 reconstruction, inspection, maintenance, operation and repair of a SANITARY  
13 SEWER, hereinafter termed "structure", in, under and along that certain parcel  
14 of land in the City of Riverside, County of Riverside, State of California,  
15 described as follows, to-wit:

16 The westerly six feet (6') of Lots 6 and 7, Mack Tract, as shown  
17 on map recorded in Map Book 12, page 99, Records of Riverside County,  
California.

18 TOGETHER WITH the right to enter upon and to pass and repass over and  
19 along said strip of land, and to deposit tools, implements and other material  
20 thereon by said party of the second part, its officers, agents and employees,  
21 and by persons under contract with it and their employees, whenever and  
22 wherever necessary for the purpose of constructing, reconstructing, inspecting,  
23 maintaining, operating or repairing said structure.

24 IT IS UNDERSTOOD that the parties of the first part do hereby waive any  
25 claim for any and all damages to the real property owned by the parties of  
26 the first part contiguous to the lands hereby covered by this easement, by  
27 reason of the location, construction or maintenance of the sewer line.

28 IN WITNESS WHEREOF, the said parties of the first part have hereunto  
29 executed the within instrument the day and year first above written.

30  
31 Alec V. Russell  
ALEC V. RUSSELL

32 Alma A. Russell  
ALMA A. RUSSELL

1 State of California, )  
County of Riverside. ) SS.

3 ON THIS \_\_\_\_\_ day of \_\_\_\_\_, A. D., 1952, before me,

4 \_\_\_\_\_, A Notary Public in and for said

5 County and State, personally appeared ALEC V. RUSSELL and ALMA A. RUSSELL,

6 known to me to be the persons whose names are subscribed to the within instru-  
7 ment and acknowledged to me that they executed the same.

8 IN WITNESS WHEREOF, I have hereunto set my hand and affixed my official seal  
9 the day and year in this certificate first above written.

10 \_\_\_\_\_  
11 Notary Public in and for said County and State

12  
13  
14  
15  
16  
17  
18  
19  
20  
21  
22  
23  
24  
25  
26  
27  
28  
29  
30  
31  
32

PLAT SHOWING  
 EASEMENT TO BE ACQUIRED  
 FOR A SANITARY SEWER  
 CITY OF RIVERSIDE - CALIFORNIA  
 SCALE : 1 IN. = 50 FT.

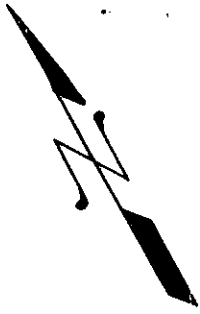

OAKWOOD PL.

ROSEWOOD PL.

OSBURN PLACE

EASEMENTS TO BE ACQUIRED  
 LOTS 1 TO 9 INCL.

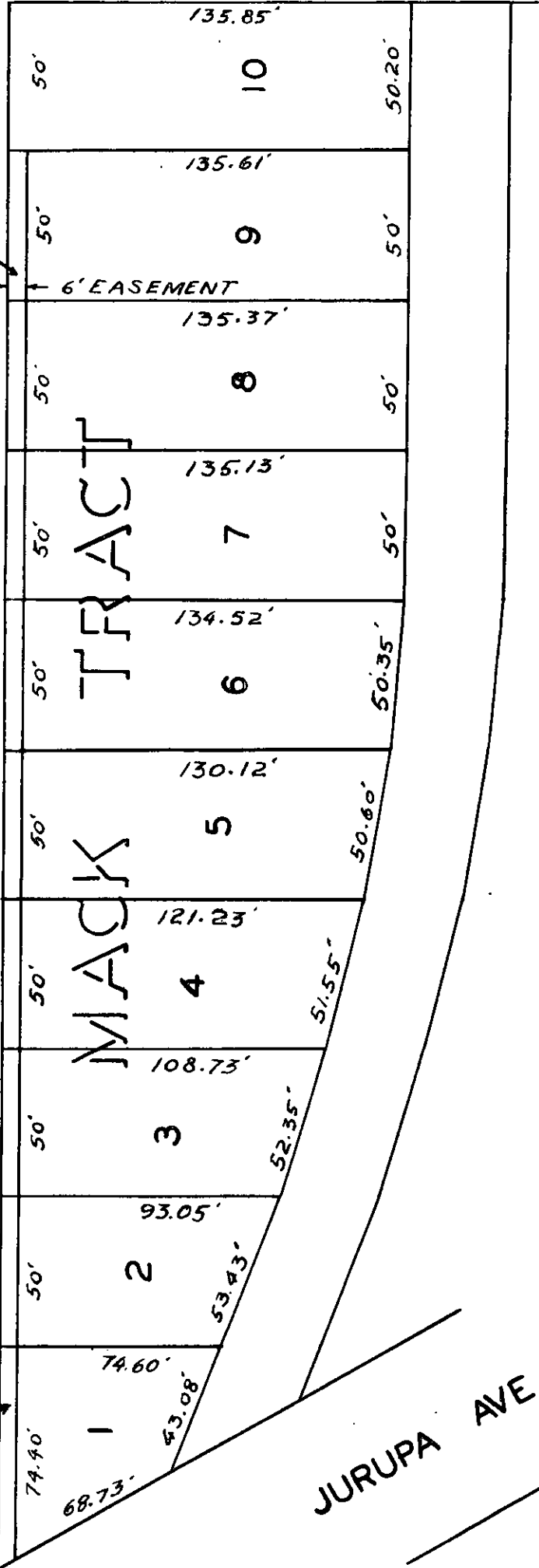

EASEMENT

1  
2 THIS INSTRUMENT, made this 15th day of July, in the year  
3 of our Lord, Nineteen Hundred and Fifty-two, between ALEC V. RUSSELL and  
4 ALMA A. RUSSELL, husband and wife as joint tenants, parties of the first part,  
5 and the CITY OF RIVERSIDE, a municipal corporation of the State of California,  
6 the party of the second part:

7 WITNESSETH: That said parties of the first part, for and in consider-  
8 ation of the sum of One Dollar (\$1.00), lawful money of the United States of  
9 America, to them in hand paid by the said party of the second part, the receipt  
10 whereof is hereby acknowledged, do by these presents grant unto said party of  
11 the second part, a perpetual easement and right-of-way for the construction,  
12 reconstruction, inspection, maintenance, operation and repair of a SANITARY  
13 SEWER, hereinafter termed "structure", in, under and along that certain parcel  
14 of land in the City of Riverside, County of Riverside, State of California,  
15 described as follows, to-wit:

16 The westerly six feet (6') of Lots 6 and 7, Mack Tract, as shown  
17 on map recorded in Map Book 12, page 99, Records of Riverside County,  
18 California.

19 TOGETHER WITH the right to enter upon and to pass and repass over and  
20 along said strip of land, and to deposit tools, implements and other material  
21 thereon by said party of the second part, its officers, agents and employees,  
22 and by persons under contract with it and their employees, whenever and  
23 wherever necessary for the purpose of constructing, reconstructing, inspecting,  
24 maintaining, operating or repairing said structure.

25 IT IS UNDERSTOOD that the parties of the first part do hereby waive any  
26 claim for any and all damages to the real property owned by the parties of  
27 the first part contiguous to the lands hereby covered by this easement, by  
28 reason of the location, construction or maintenance of the sewer line.

29 IN WITNESS WHEREOF, the said parties of the first part have hereunto  
30 executed the within instrument the day and year first above written.

31 /s/ Alec V. Russell  
ALEC V. RUSSELL

32 /s/ Alma A. Russell  
ALMA A. RUSSELL