

1  
2  
3  
4  
5  
6  
7  
8  
9  
10  
11  
12  
13  
14  
15  
16  
17  
18  
19  
20  
21  
22  
23  
24  
25  
26  
27  
28  
29  
30  
31  
32

/s/ J. H. Hailey  
Witness

/s/ J. H. Hailey  
Witness

/s/ J. H. Hailey  
Witness

/s/ J. H. Hailey  
Witness

/s/ J. H. Hailey  
Witness

/s/ J. H. Hailey  
Witness

/s/ Herbert S. McShee  
Herbert S. McShee

/s/ Vivian R. McShee  
Vivian R. McShee

/s/ Sherman L. Holmes  
Sherman L. Holmes

/s/ Ruth I. Holmes  
Ruth I. Holmes

/s/ David L. Richards  
David L. Richards

/s/ Ida B. Richards  
Ida B. Richards

/s/ Steven C. Kovely  
Steven C. Kovely

/s/ Hazel V. Kovely  
Hazel V. Kovely

/s/ William D. Balogh  
William D. Balogh

/s/ Elaine K. Balogh  
Elaine K. Balogh

Archibald Scott

Dorothy C. Scott

/s/ William E. Chupp  
William E. Chupp

/s/ Zola M. Chupp  
Zola M. Chupp

STATE OF CALIFORNIA) ss.  
COUNTY OF RIVERSIDE)

ON THIS \_\_\_\_\_ day of \_\_\_\_\_, 1957, before me,  
\_\_\_\_\_, a Notary Public in and for said  
County and State, personally appeared \_\_\_\_\_,

known to me to be the person whose name is subscribed to the with-  
in instrument as a subscribing witness thereto, who being by me  
duly sworn, deposed and said: That he resides in the County of  
Riverside, State of California, that he was present and saw  
Clarence F. May, Esther E. May, Renee L. Richardson, Owen Ulph,  
Louise A. Ulph, Joe Lindley, Mona G. Branch, Lola E. Peltzman,  
Charles Howard, Hazel Howard, Robert J. Cook, Norma J. Cook,  
Leo C. Vargason, Lorraine L. Vargason, Grace E. Riddle, Herbert  
S. McShee, Vivian R. McShee, Sherman L. Holmes, Ruth I. Holmes,

3075

1  
2  
3  
4  
5  
6  
7  
8  
9  
10  
11  
12  
13  
14  
15  
16  
17  
18  
19  
20  
21  
22  
23  
24  
25  
26  
27  
28  
29  
30  
31  
32

Thence Southerly along the Westerly line of said Parcel 4, a distance of eleven and three hundreds feet more or less (11.03+);

Thence Easterly on a line parallel with, and distant from, forty-four feet (44') measured at right angles, to the center-line of Jurupa Avenue to the Westerly line of Streeter Avenue, fifty feet (50') in width;

Thence Northerly along the Westerly line of Streeter Avenue to the Southerly line of Jurupa Avenue, sixty-six feet (66') in width;

Thence Westerly along the Southerly line of Jurupa Avenue to the Point of Beginning.

	<u>/s/ Clarence S. May</u>
	Clarence S. May
<u>/s/ J. H. Hailey</u>	<u>/s/ Esther E. May</u>
Witness	Esther E. May
<u>Witness</u>	<u>Renee L. Richardson</u>
	<u>Owen Ulph</u>
<u>Witness</u>	<u>Louise A. Ulph</u>
<u>Witness</u>	<u>Joe D. Lindley</u>
<u>Witness</u>	<u>Hona G. Branch</u>
<u>Witness</u>	<u>Lola S. Peltzman</u>
	<u>Charles Howard</u>
<u>Witness</u>	<u>Hazel Howard</u>
	<u>/s/ Robert J. Cook</u>
	Robert J. Cook
<u>Witness</u>	<u>/s/ Norma J. Cook</u>
	Norma J. Cook
	<u>/s/ Leo C. Vargason</u>
	Leo C. Vargason
<u>Witness</u>	<u>/s/ Lorraine L. Vargason</u>
	Lorraine L. Vargason
<u>/s/ J. H. Hailey</u>	<u>/s/ Grace E. Riddle</u>
Witness	Grace E. Riddle

3075

1  
2  
3  
4  
5  
6  
7  
8  
9  
10  
11  
12  
13  
14  
15  
16  
17  
18  
19  
20  
21  
22  
23  
24  
25  
26  
27  
28  
29  
30  
31  
32

David L. Richards, Ida B. Richards, Steven C. Kovely, Hazel V. Kovely, William D. Balogh, Elaine K. Balogh, Archibald Scott, Dorothy C. Scott, William F. Chupp and Zola M. Chupp, known to him to be the same persons described in and whose names are subscribed to the within instrument as the first parties thereto, sign the same and that he, the affiant, then and there subscribed his name to said instrument as a witness.

IN WITNESS WHEREOF, I have hereunto set my hand and affixed my official seal the day and year in this certificate first above written.

Notary Public in and for said County and State

3075

# PLAT

SHOWING LAND TO BE ACQUIRED  
JURUPA AVE. WIDENING

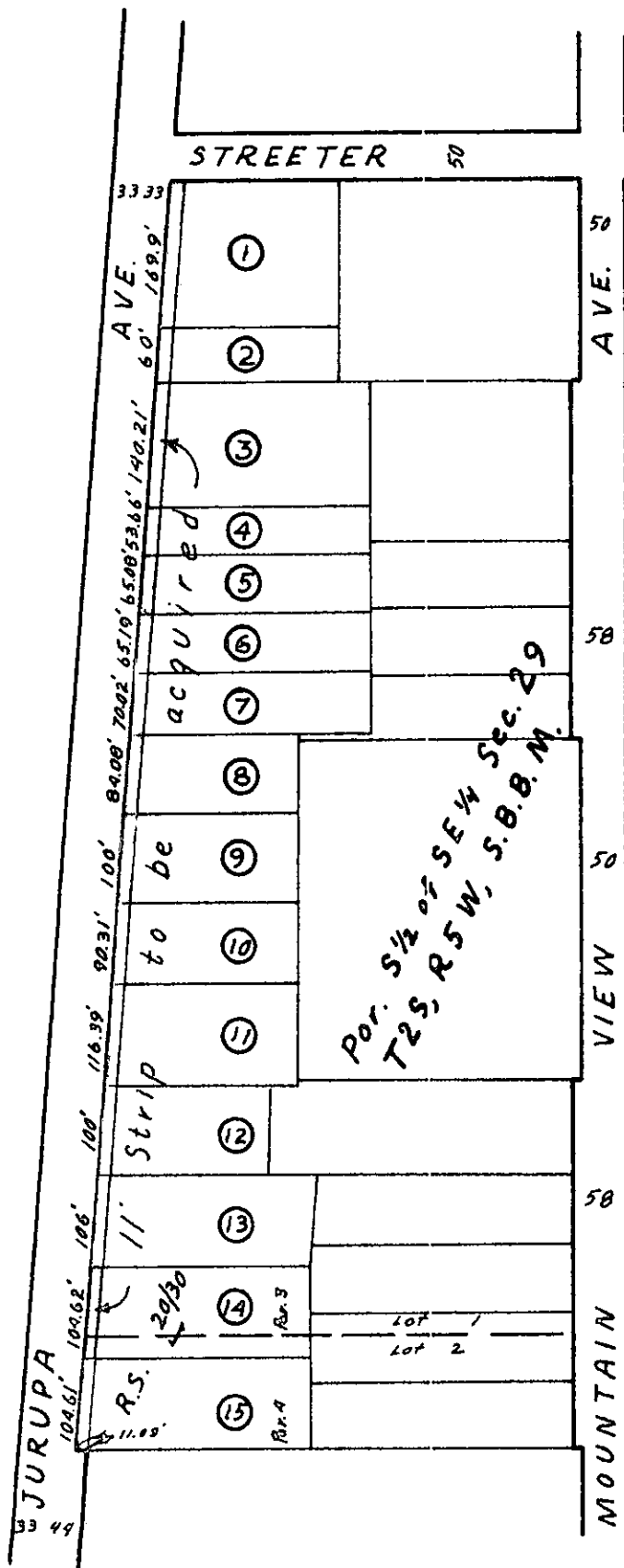

- 1 May, Clarence F. & Esther E.
- 2 Richardson, Renee L.
- 3 Ulph, Owen & Louise A.
- 4 Lindley, Joe et al
- 5 Howard, Charles & Hazel
- 6 Cook, Robert J. & Norma J.
- 7 Vargason, Leo C. & Lorraine L.
- 8 Riddle, Grace E.
- 9 McShee, Herbert S. & Vivian R.
- 10 Holmes, Sherman L. & Ruth I.
- 11 Richards, David L. & Ida B.
- 12 Kovely, Steven C. & Hazel Y.
- 13 Balogh, Wm. D. & Elaine K.
- 14 Scott, Archibald & Dorothy C.
- 15 Chupp, Wm. E. & Zola M.

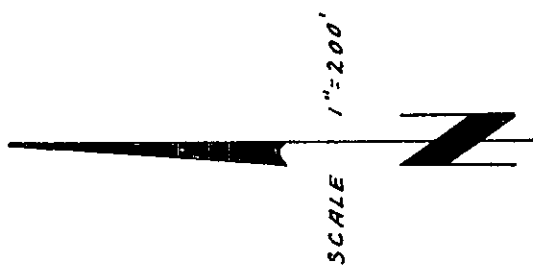

97-11-1

1  
2  
3  
4  
5  
6  
7  
8  
9  
10  
11  
12  
13  
14  
15  
16  
17  
18  
19  
20  
21  
22  
23  
24  
25  
26  
27  
28  
29  
30  
31  
32

RESOLUTION NO. 7737

RESOLUTION OF THE CITY COUNCIL OF THE CITY OF RIVERSIDE, CALIFORNIA ACCEPTING A DEED.

\*\*\*

BE IT RESOLVED, that a Grant Deed, dated February 1, 1957, executed by Clarence S. May, Estel M. May, Robert J. Cook, Norma J. Cook, Leo G. Vargason, Lorraine L. Vargason, Grace E. Riddle, Herbert S. McShee, Vivian R. McShee, Sherman L. Holmes, Ruth M. Holmes, David L. Richards, Ida B. Richards, Steven G. Kovel, Hazel V. Kovel, William D. Balogh, Elaine K. Balogh, William E. Chapp and Zola M. Chapp, granting to the City of Riverside, a municipal corporation, for use as a public school, a portion of Government Lots 1 and 2 in Fractional Section 29, T3S, R4W, SBEM, as shown by United States Government Survey approved April 14, 1896, being more particularly described in said Deed, do, and the same is hereby, officially accepted.

ADOPTED by the City Council, signed by the Mayor and attested by the City Clerk this 21st day of May, 1957.

*E J Sales*  
\_\_\_\_\_  
Mayor of the City of Riverside

ATTEST:

*W G Waite*  
\_\_\_\_\_  
City Clerk of the City of Riverside

I, W. G. Waite, City Clerk of the City of Riverside, California, hereby certify that the foregoing resolution was duly and regularly introduced and adopted by the City Council of said City, at its meeting held on the 21st day of May, 1957, by the following vote:

Ayes: Councilmen Beardwood, Bergin, Bonnett, Johnson, O'Neill, Smith and Voris.

Nays: None.

Absent: None.

IN WITNESS WHEREOF, I have hereunto set my hand and affixed the official seal of the City of Riverside, California, this 21st day of May, 1957.

*W G Waite*  
\_\_\_\_\_  
City Clerk of the City of Riverside.