

RECEIVED

JUN 26 1958

RESOLUTION NO. 8262

DEPT OF PUBLIC WORKS

A RESOLUTION OF THE CITY COUNCIL OF THE CITY OF RIVERSIDE, CALIFORNIA, DEDICATING LAND OWNED BY THE CITY OF RIVERSIDE TO PUBLIC USE FOR STREET PURPOSES.

{ Northerly side of California Avenue, }
westerly of Madrona Road }

BE IT RESOLVED by the City Council of the City of Riverside:

That the herein described strip or parcel of land 4 feet wide and 70 feet long owned by the City of Riverside, lying adjacent to and along the northwesterly side line of California Avenue, be and is hereby dedicated by the City of Riverside to public use for street purposes, to become and be a part of California Avenue.

Said strip or parcel of land is located in the City of Riverside, County of Riverside, State of California, and is described as follows:

That portion of Lot 14, Block 7 of the Lands of the Riverside Land and Irrigating Company, as shown by map on file in Map Book 1, page 70, records of San Bernardino County, California, described as follows:

Commencing at the southwesterly corner of said Lot 14;

Thence North 55° 00' East, along the southeasterly line of said Lot 14 a distance of 310.22 feet to the most easterly corner of the Public Road Easement, 66 feet in width, as shown by Record of Survey on file in Book 15, page 29, Records of Survey, Riverside County, California, said most easterly corner being the true point of beginning of this description:

Thence North 34° 00' West, along the northeasterly line of said Public Road Easement, 4.00 feet;

Thence North 56° 00' East, parallel with the southeasterly line of said Lot 14, a distance of 70.00 feet to a northeasterly line of that certain parcel conveyed to the City of Riverside by deed recorded October 10, 1957, in Book 2160, page 430, Official Records of said Riverside County;

Thence South 34° 00' East, along said northeasterly line, 4.00 feet to the southeasterly line of said Lot 14;

Thence South 56° 00' West, along the southeasterly line of said Lot 14, a distance of 70.00 feet to the true point of beginning.

Recorded
June 25, 1958
Book 2292, page 112, O. R

1
2
3
4
5
6
7
8
9
10
11
12
13
14
15
16
17
18
19
20
21
22
23
24
25
26
27
28
29
30
31
32

The City Clerk is authorized and directed to cause a copy of this resolution to be recorded by the County Recorder of Riverside County.

ADOPTED by the City Council and signed by the Mayor and attested by the City Clerk this 24th day of June 1958.

E J Sales
Mayor of the City of Riverside

Attest:

[Signature]
City Clerk of the City of Riverside

I, W. G. Waite, City Clerk of the City of Riverside, California, hereby certify that the foregoing resolution was duly and regularly introduced and adopted by the City Council of said City at its meeting held on the 24th day of June, 1958, by the following vote, to wit:

Ayes: Councilmen Backstrand, Bergin, Bennett, Johnson, O'Neill and Smuts.

Noes: None.

Absent: Councilman Voris.

IN WITNESS WHEREOF I have hereunto set my hand and affixed the official seal of the City of Riverside, California, this 24th day of June 1958.

[Signature]
City Clerk of the City of Riverside

6/19/58

PLAT

LAND TO BE DEDICATED
FOR STREET PURPOSES

BLOCK 7 R.L. & I. Co.

M. B. 1/70 S. B. Co. Rec.

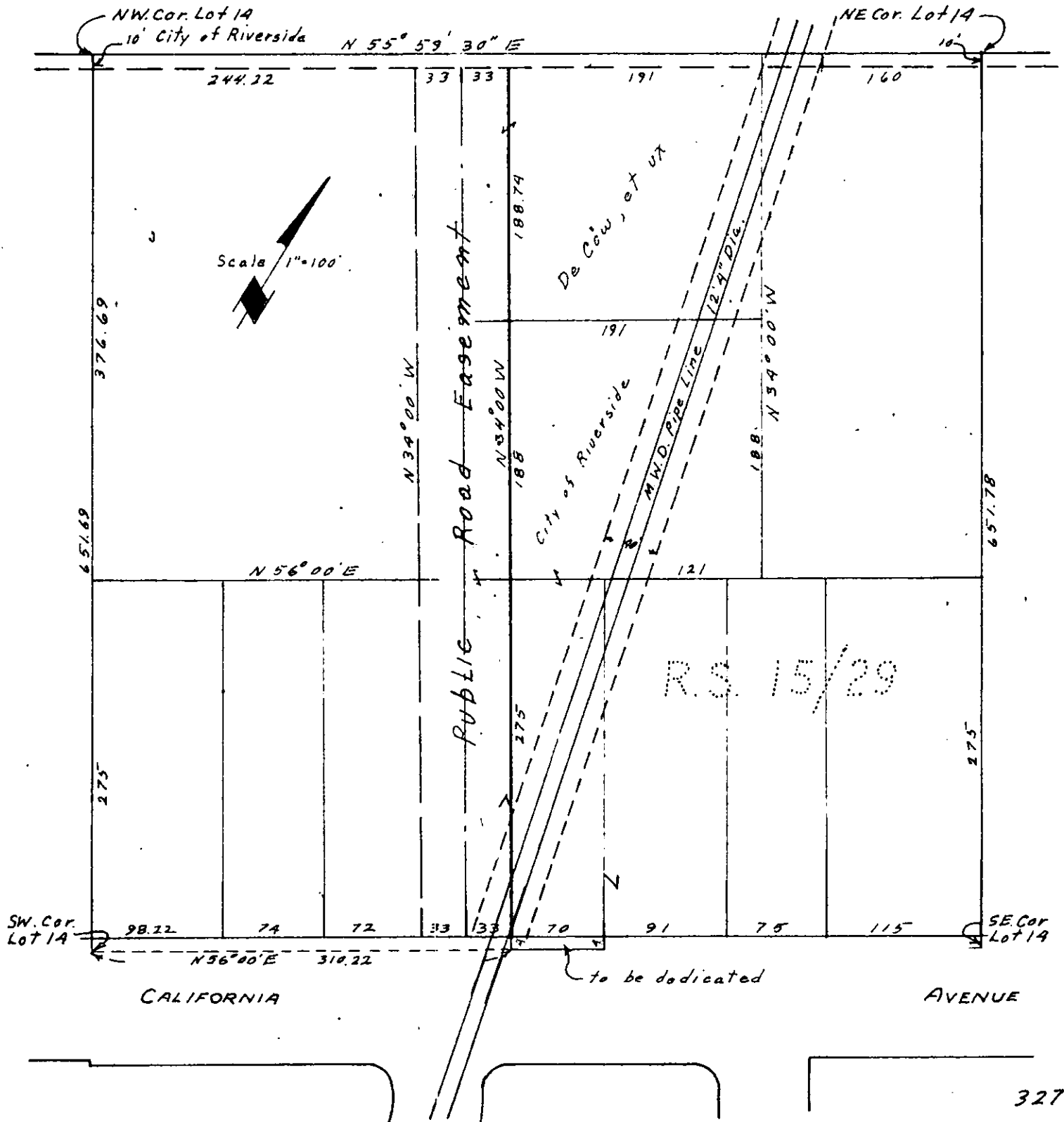

RESOLUTION NO. 8262

A RESOLUTION OF THE CITY COUNCIL OF THE CITY OF RIVERSIDE, CALIFORNIA, DEDICATING LAND OWNED BY THE CITY OF RIVERSIDE TO PUBLIC USE FOR STREET PURPOSES.

on the westerly side of California Avenue, }
westwardly of Mariona Road }

BE IT RESOLVED by the City Council of the City of Riverside:

That the herein described strip or parcel of land 4 feet wide 70 feet long owned by the City of Riverside, lying adjacent to and along the northwesterly side line of California Avenue, be and is hereby dedicated by the City of Riverside to public use for street purposes, to become and be a part of California Avenue.

Said strip or parcel of land is located in the City of Riverside, County of Riverside, State of California, and is described as follows:

That portion of Lot 14, Bl. 17 of the Lands of the Riverside Irrigation Company, as shown by map on file in Book 1, 26, 70, records of San Bernardino County, California, described as follows:

Commencing at the southwesterly corner of said Lot 14;

Thence North 57° 00' East, along the south westerly line of said Lot 14 a distance of 110.82 feet to the most easterly corner of the Public Road Easement, 4 feet in width, as shown by Record of Survey in Book 15, page 29, Records of Survey, Riverside County, California, said most easterly corner being the true point of beginning of this description:

Thence North 27° 00' West, along the north westerly line of said Public Road Easement, 4 feet wide;

Thence North 56° 00' East, parallel with the westerly line of said Lot 14, a distance of 70.00 feet to a northeasterly line of that certain parcel of land to the City of Riverside by deed recorded October 19, 1957, in Book 2150, page 430, Official Records of Riverside County;

Thence South 28° 00' East, along said northeasterly line, 4.00 feet to the southeasterly corner of said Lot 14;

Thence South 26° 00' West, along the westerly line of said Lot 14, a distance of 70.00 feet to the true point of beginning.

Recorded

June 25, 1958

Book 2292, page 112, O. R.