

GRANT DEED

CORA E. CALL, a widow

(Grantor ~~Grantors~~)

FOR A VALUABLE CONSIDERATION, receipt of which is hereby acknowledged, do^{us} hereby grant to the CITY OF RIVERSIDE, a municipal corporation, the real property in the City of Riverside, County of Riverside, State of California, described as follows:--

The Westerly 19.00 feet of the Easterly 44.00 feet of the Southeast quarter of the Northeast quarter of the Northeast quarter of Section 32, Township 2 South, Range 5 West, San Bernardino Base and Meridian.

Excepting the Southerly 95.00 feet within the right-of-way of the Union Pacific Railway Company.

For public street purposes.

Dated _____ 19 59

(S)

Cora E. Call

Recorded April 17, 1959
Bk. 2453 pg. 441 O.R.

PLAT

SHOWING LAND TO BE ACQUIRED FOR STREET PURPOSES

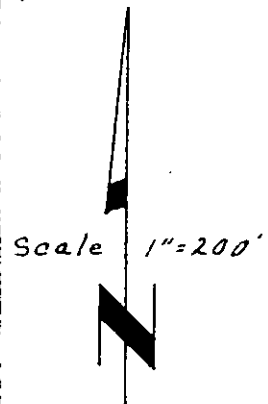
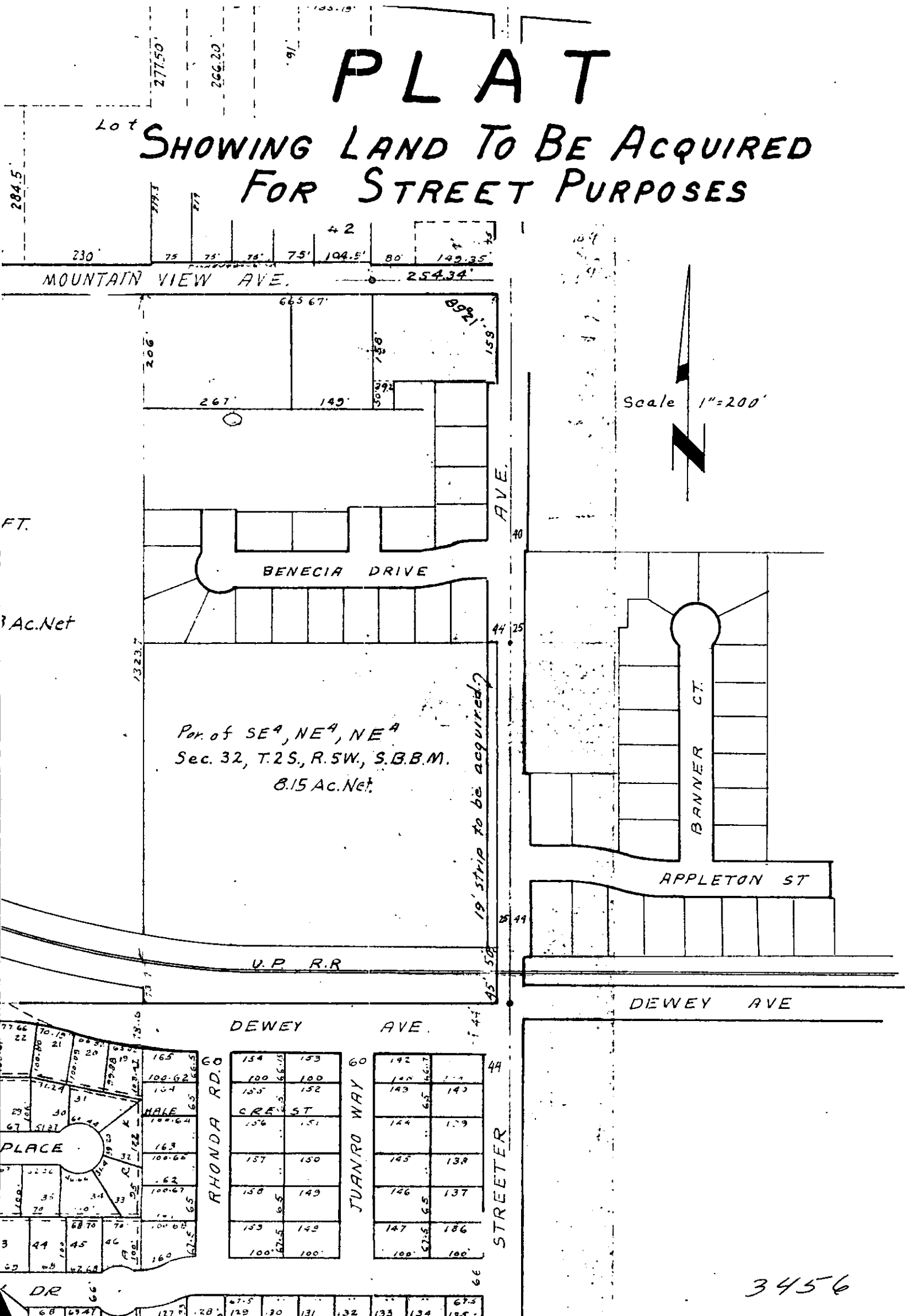

Por. of SE¹/₄, NE¹/₄, NE¹/₄
 Sec. 32, T.2S., R.5W., S.B.B.M.
 8.15 Ac. Net.

19' strip to be acquired.

154	153	142
100	100	143
155	152	143
156	151	144
157	150	145
158	149	146
159	148	147
100	100	100

3456