

*Sierra*

GRANT DEED

Earl D. Jennings and Jewell E. Jennings, husband and wife,

(Grantor-Grantors)

FOR A VALUABLE CONSIDERATION, receipt of which is hereby acknowledged,  
do        hereby grant to the CITY OF RIVERSIDE, a municipal corporation, the  
real property in the City of Riverside, County of Riverside, State of California,  
described as follows:--

The Southerly 8.00 feet of the Northerly 33.00 feet  
of the Westerly 100.00 feet of the Southwest quarter  
of the Southeast quarter of Section 33, Township 2  
South, Range 5 West, San Bernardino Base and Meridian  
For public street purposes.

Dated May 27 19 59

(S)  
Earl D. Jennings  
(S)  
Jewell E. Jennings  
\_\_\_\_\_  
\_\_\_\_\_  
\_\_\_\_\_  
\_\_\_\_\_

*Recorded May 29, 1959  
Bk. 2481 pg. 597*

PLAT  
SHOWING LAND TO BE ACQUIRED

RIVERSIDE, CALIFORNIA



SCALE: 1"=100'

NW corner of SW 1/4 of SE 1/4, Sec. 33

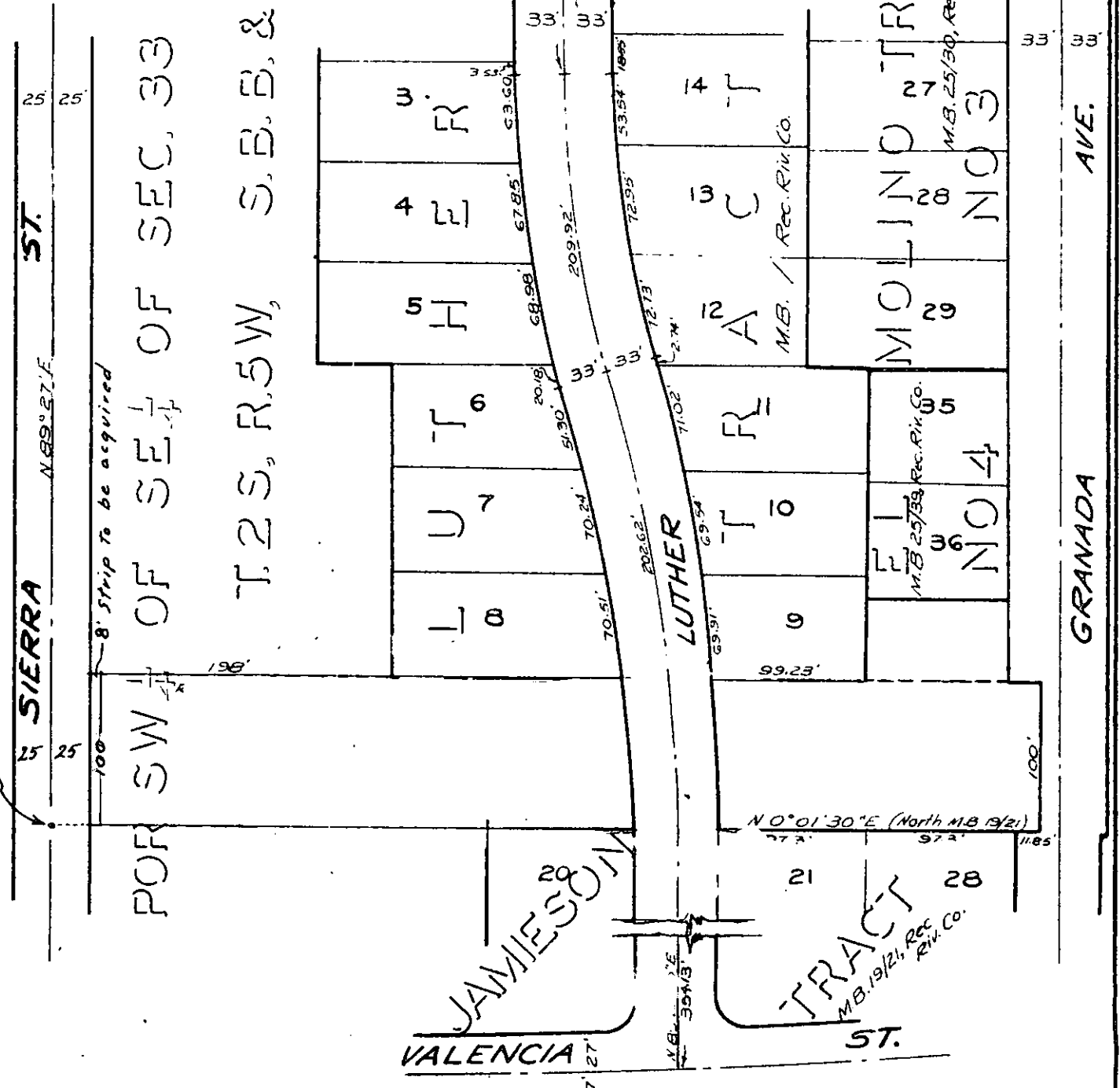

3485