

Grant Deed

(Individual)

I. R. S. \$.....

Emma K. Dolley, a married woman, who acquired title as Emma K. Soudor as her sole and separate property

(GRANTOR - GRANTORS)

FOR A VALUABLE CONSIDERATION, receipt of which is hereby acknowledged,

Do CB Hereby Grant To the City of Riverside, a municipal corporation,
for public street purposes

the real property in the City of Riverside

County of Riverside, State of California, described as follows:

The northerly 0.00 feet of the southerly 33.00 feet of the easterly 64.67 feet of the westerly 526.00 feet of the north half of the southeast quarter of Section 33, Township 2 South, Range 5 West, San Bernardino Base and Meridian, as shown by map on file in Book 2, page 2 of Maps, Records of San Bernardino County, California.

Dated 4/6/59 19.....

(S)
EMMA K. DOLLEY

STATE OF CALIFORNIA
COUNTY OF } SS.

On
before me,
a Notary Public in and for said County and State, personally appeared EMMA K. DOLLEY

known to me to be the person.....whose name.....
subscribed to the within instrument and acknowledged that
.....executed the same.

WITNESS my hand and official seal.

(Seal)
Notary Public in and for said County and State.

My Commission Expires.....

WHEN RECORDED, PLEASE MAIL THIS INSTRUMENT TO

ORDER No..... ESCROW No.....

SPACE BELOW FOR RECORDER'S USE ONLY

Recorded 6/5/59
Book 2486 pg. 372 O.R.

Scale - 1" = 100'

PLAT

SHOWING LAND TO BE ACQUIRED FOR STREET PURPOSES

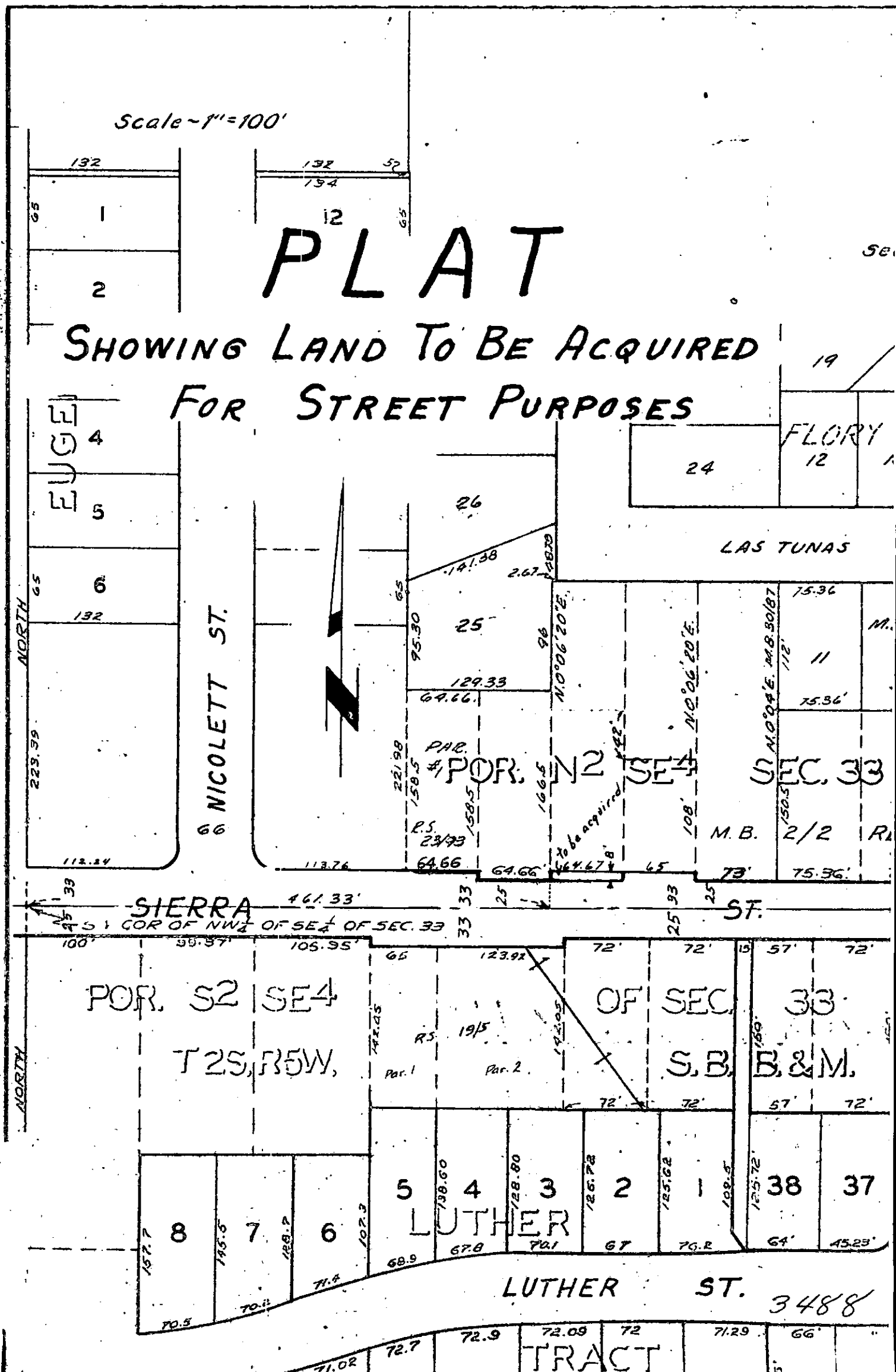

EUGENE

66 NICOLETT ST.

LAS TUNAS

FLORY

SEC. 33

SIERRA ST.

POR. S2 SE4
T25, R5W,

OF SEC. 33
S.B. B & M.

LUTHER

LUTHER ST. 3488'

TRACT