

When recorded mail to:

City Clerk's Office
City of Riverside
City Hall, 3900 Main Street
Riverside, California 92522

DOC # 2002-436323

08/08/2002 08:00A Fee:NC

Page 1 of 5

Recorded in Official Records
County of Riverside

Gary L. Orso

Assessor, County Clerk & Recorder



FREE RECORDING

This instrument is for the benefit of the City of Riverside and is entitled to be recorded without fee (Government Code §6103)

M	S	U	PAGE	SIZE	DA	PCOR	NOCOR	SMF	MISC.
	1		5						
								✓	LC
A	R	L			COPY	LONG	REFUND	NCHG	EXAM

Project: 6074 Crest Avenue
Building Permit
A.P.N. 150-120-010

D - 14952



GRANT OF EASEMENT

JOHN A. RUSSO, a married man as his sole and separate property, as Grantor, FOR VALUABLE CONSIDERATION, receipt of which is hereby acknowledged, does hereby grant to the CITY OF RIVERSIDE, a municipal corporation of the State of California, as Grantee, its successors and assigns, an easement and right-of-way for public street and highway purposes, together with all rights to construct and maintain utilities, sewers, drains and other improvements consistent with the use as a public street and highway, in, under, upon, over and along that certain real property as described in Exhibit "A" attached hereto and incorporated herein by this reference, located in the City of Riverside, County of Riverside, State of California.

Dated 7/30/02

JOHN A. RUSSO

I am the spouse of John A. Russo, and I hereby consent and join in granting the easement hereinabove described to the City of Riverside, a municipal corporation of the State of California, as Grantee, and I hereby release and quitclaim any community property interest that I may have in said easement to said Grantee.

Joanne N. Russo
(signature)

JOANNE N. RUSSO
(print name)

GENERAL ACKNOWLEDGEMENT

State of California

County of RIVERSIDE } ss

On 7/30/08 (date), before me BARRY A. HILDEBRANDT (name)

a Notary Public in and for said State, personally appeared
JOHN A. RUSSO & JOANNE N. RUSSO
Name(s) of Signer(s)

personally known to me - OR - proved to me on the basis of satisfactory evidence to be the person(s) whose name(s) is/are subscribed to the within instrument and acknowledged to me that he/she/they executed the same in his/her/their authorized capacity(ies), and that by his/her/their signature(s) on the instrument the person(s), or the entity upon behalf of which the person(s) acted, executed the instrument.

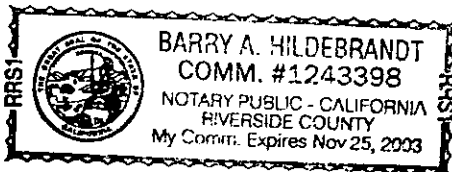

WITNESS my hand and official seal.

Barry A. Hildebrandt
Signature

OPTIONAL SECTION

CAPACITY CLAIMED BY SIGNER

- () Attorney-in-fact
- () Corporate Officer(s)
Title _____
- Title _____
- () Guardian/Conservator
- () Individual(s)
- () Trustee(s)
- () Other
- () Partner(s)
() General
() Limited

The party(ies) executing this document is/are representing:

**CERTIFICATE OF ACCEPTANCE
(Government Code Section 27281)**

THIS IS TO CERTIFY that the interest in real property conveyed by the within instrument to the City of Riverside, California, a municipal corporation, is hereby accepted by the undersigned officer on behalf of the City Council of said City pursuant to authority conferred by Resolution No. 18233 of said City Council adopted May 11, 1993, and the grantee consents to recordation thereof by its duly authorized officer.

Dated 8/07/02

CITY OF RIVERSIDE

Carol A. Chioldi
Real Property Services Manager
of the City of Riverside

APPROVED AS TO FORM
BY CITY ATTORNEY'S OFFICE

6074 CREST GOE.DOC

BY _____
Deputy City Atty

**APPROVED AS TO FORM
CITY ATTORNEY'S OFFICE**

BY [Signature]
Deputy City Attorney



2002-436323
08/08/2002 08:00A
3 of 5

EXHIBIT "A"

That certain real property located in the City of Riverside, County of Riverside, State of California, described as follows:

The easterly 8.00 feet of the northerly 90 feet of Lot 9 in Block 20 of La Granada, as shown by map on file in Book 12, Pages 42 through 51 of Maps, records of Riverside County, California.

This description was prepared by me or under my direction in conformance with the requirements of the Land Surveyors Act.



Mark S. Brown, L.S. 5655 Date Prep. 



2002-436323
08/08/2002 08:00A
4 of 5



2002-436...
08/08/2002 08:09A
5 of 5

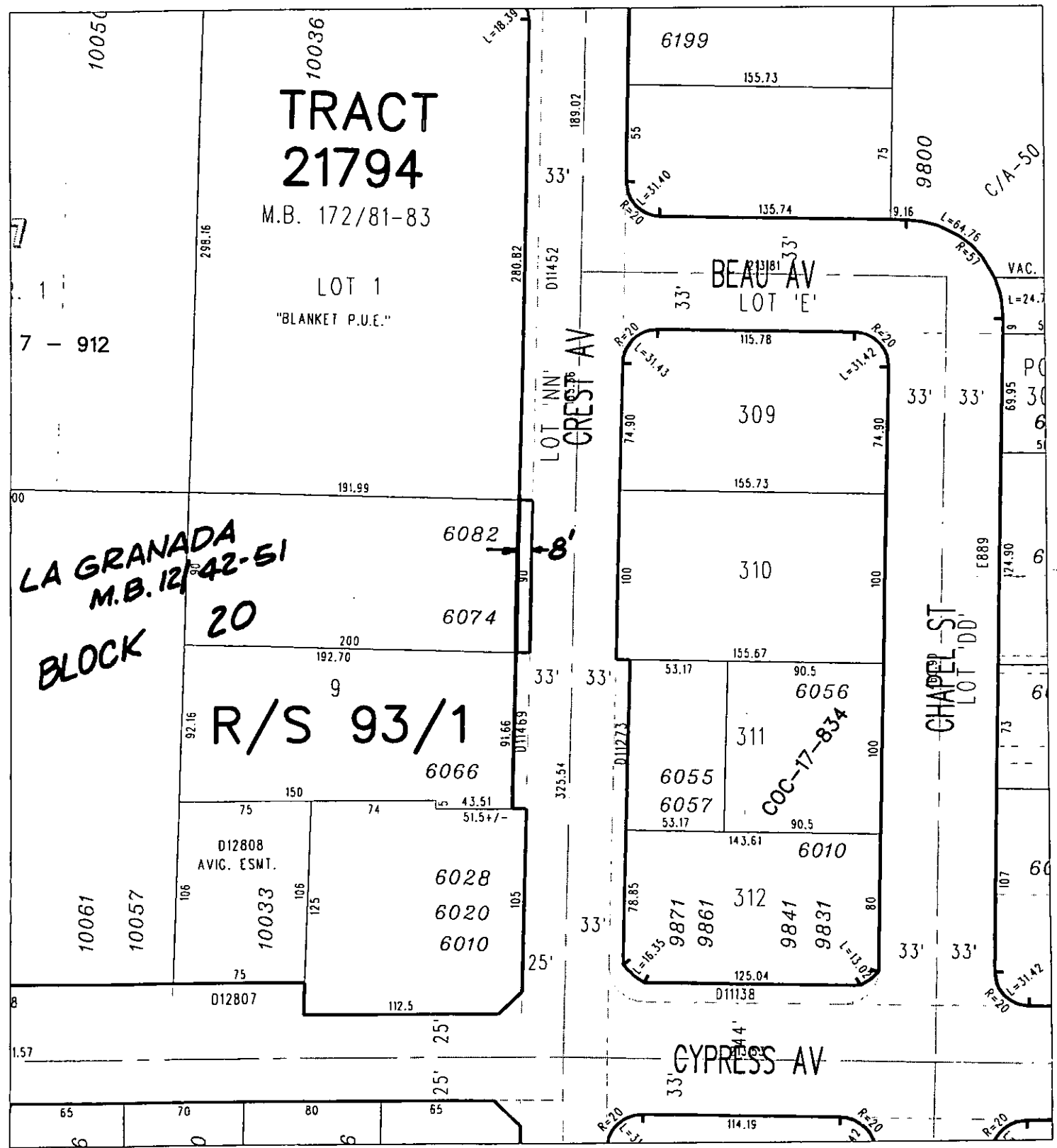

◆ CITY OF RIVERSIDE, CALIFORNIA ◆

49-6

THIS PLAT IS SOLELY AN AID IN LOCATING THE PARCEL(S) DESCRIBED IN THE ATTACHED DOCUMENT. IT IS NOT A PART OF THE WRITTEN DESCRIPTION THEREIN.

Sheet 1 of 1



Scale: 1" = 80'

Drawn by: skn

Date: 07/15/02

Subject: 6074 CREST AVE. - BUILDING PERMIT

14952