



**ENCROACHMENT PERMIT**  
**Storm Drain Connection**  
 City of Riverside - Public Works Dept.  
 951-826-5341

Issuance of this permit shall not be construed as a waiver of any other applicable permit or requirement, and is only revocable permission to use the land for the purpose described.

**Owner:** CENTEX HOMES  
**Location:** 3615 BUCHANAN ST RIVE  
**A.P.N.:** 135-230-001

**Encroachment:** Private Connection to City Storm Drain

The above-described encroachment being shown on Exhibit A attached hereto.

Upon issuance of this permit, I agree to comply with the attached terms and conditions.

Date: 02-02-06

By:   
 DORON ARMONY

Date: \_\_\_\_\_

By: \_\_\_\_\_

**Applicant**

CENTEX HOMES - SOUTHERN CALIFORNIA  
 1285 CORONA POINTE COURT COASTAL DIVISION  
 CORONA, CA 92879 250 COMMERCE, #100  
 951-470-0386 IRVINE CA 92602  
 949-453-0113

**Contractor/Developer**

ENCROACHMENT PERMIT APPROVAL

This permit has been reviewed and approved by the Departments listed below provided the attached terms and conditions are adhered to:

- P/W ENGINEERING
- P/W TRAFFIC
- P/U WATER

FINAL APPROVAL

Date: 1/27/06

  
 City Engineer

THIS PERMIT IS NOT VALID UNTIL ISSUED AND POSTED IN CITY RECORDS

Issued by: 

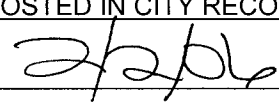
Dated: 



✱ 36" EX. STORM DRAIN

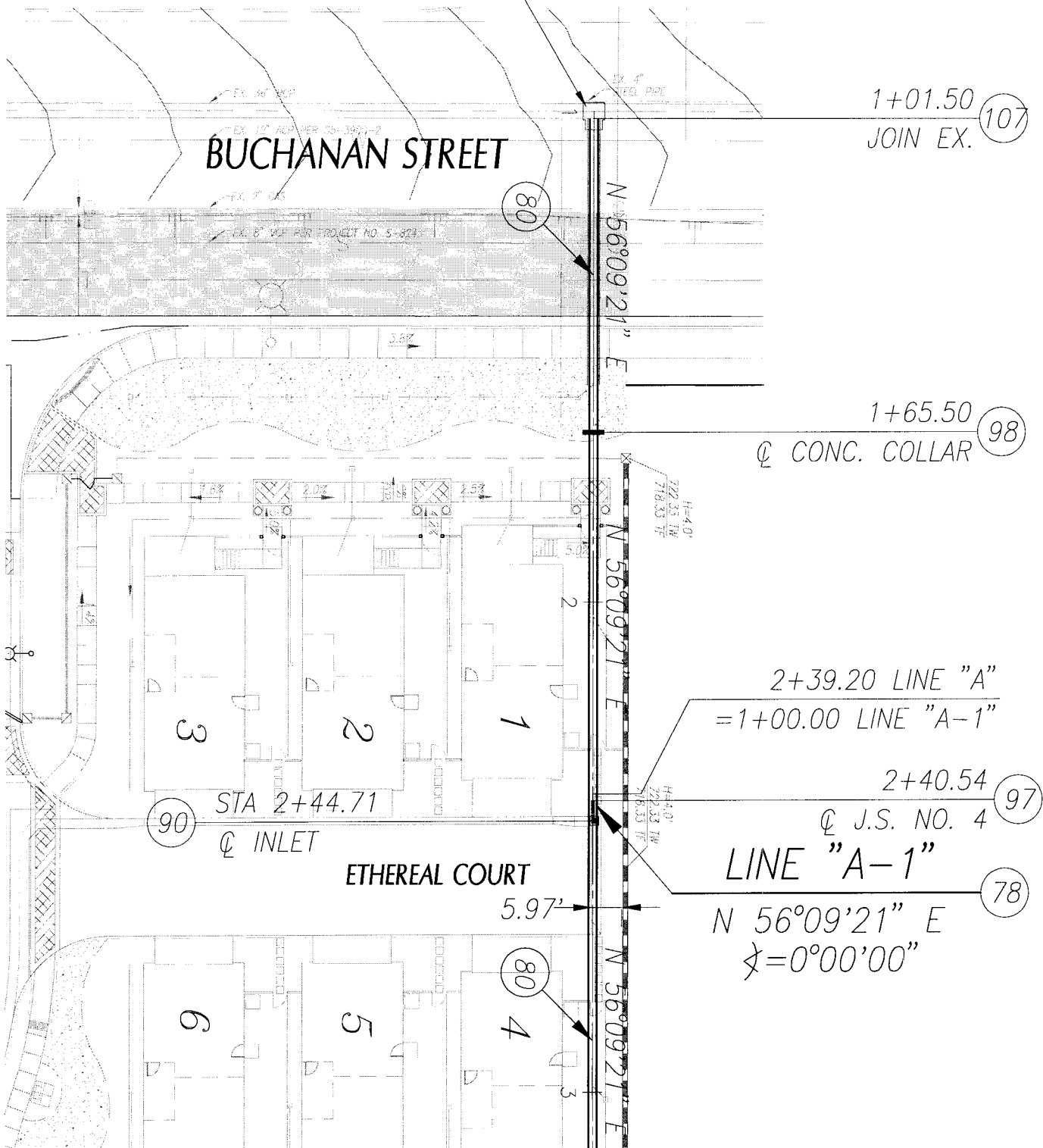

1+01.50  
JOIN EX. (107)

BUCHANAN STREET

(80)

N 56°09'21" E

1+65.50  
Q CONC. COLLAR (98)

2+39.20 LINE "A"  
= 1+00.00 LINE "A-1"

2+40.54  
Q J.S. NO. 4 (97)

(90) STA 2+44.71  
Q INLET

ETHEREAL COURT

LINE "A-1" (78)

N 56°09'21" E  
Δ = 0°00'00"

5.97'

(80)

N 56°09'21" E