



**ENCROACHMENT PERMIT**  
**Storm Drain Connection**  
 City of Riverside - Public Works Dept.  
 951-826-5341

Issuance of this permit shall not be construed as a waiver of any other applicable permit or requirement, and is only revocable permission to use the land for the purpose described.

**Owner:** TURNER DEVELOPMENT  
**Location:**  
**A.P.N.:** 142-090-020

**Encroachment:** Connect to City Storm Drain at ONE Location per attached Exhibit

The above-described encroachment being shown on Exhibit A attached hereto.

Upon issuance of this permit, I agree to comply with the attached terms and conditions.

Date: 04-25-06

By: Christy L. Clow

Date: \_\_\_\_\_

By: Christy L. Clow, VP

**Applicant**  
 TURNER DEVELOPMENT  
 1220 QUAIL STREET, SUITE 160  
 NEWPORT BEACH CA.  
 92660  
 949-757-5402

**Contractor/Developer**

ENCROACHMENT PERMIT APPROVAL

This permit has been reviewed and approved by the Departments listed below provided the attached terms and conditions are adhered to:

- P/W ENGINEERING
- P/W TRAFFIC
- P/U WATER

FINAL APPROVAL

Date: 4/5/06

[Signature]  
 City Engineer

THIS PERMIT IS NOT VALID UNTIL ISSUED AND POSTED IN CITY RECORDS

Issued by: Michele Clow

Dated: 4/26/06



# City of Riverside

The following are requirements that need to be met for your permit #PW06-0244 .

- 1:  Permittee acknowledges that the area of encroachment is owned or controlled by the City of Riverside.
- 2:  Permittee acknowledges that the described property could be needed for a proposed or planned public improvement and the City may revoke this permit. Upon written notice of revocation, the permittee shall, within the time prescribed by the City, remove all improvements placed, constructed or maintained. If the permittee fails to abide by the removal order of the City, the City shall have the right to remove and destroy the improvements without reimbursement to the permittee. The cost of such removal shall be paid by the permittee to the City and shall constitute a debt owed to the City.
- 3:  Permittee waives the right of claim, loss, damage or action against the City resulting from revocation, termination, removal of improvements or any action of the City, its officers, agents or employees taken in accordance with the terms herein.
- 4:  If the Public Works Director of the City of Riverside finds that the permittee is in default of the terms of this permit, that shall be cause for revocation.
- 5:  Permittee herewith agrees to hold the City of Riverside harmless from and against all claims demands, costs, losses, damages, injuries, actions for damages and/or injuries, and liability in connection with the construction, encroachment, and/or maintenance to be done by permittee within the described property.
- 6:  Prior to any construction taking place on City controlled property, permittee shall obtain a Construction Permit or Street Opening Permit from the City Public Works Department.
- 7:  The permittee agrees to insure that construction of their improvements will not interfere in any way with any existing City or utility facilities.
- 8:  Permittee acknowledges that existing city or utility facilities will require future maintenance, reconstruction, and revisions and that facilities may be added, any of which may result in removal or alteration of the permittee's improvements without reimbursement to the permittee.
- 9:  Prior to construction, permittee shall contact Underground Service Alert to field locate existing utility lines. Any conflicts discovered will void the permit until acceptable revisions are made. It shall be Permittee's responsibility to determine the location and required clearances from all public and private utility, sewer and drainage facilities prior to drilling and shall only drill in compliance with such clearance requirements.
- 10:  All on-site catch basins and inlets must have a properly installed and maintained drainage water filtration system to Public Works Specifications.
- 11:  Permittee acknowledges that there are existing public works and public utility facilities that may interfere with the proposed improvement. All existing utilities, sewers and storm drains must be field located (pot-holed) prior to installation of the proposed facilities.
- 12:  Permittee acknowledges that all maintenance of the drain line between its connection with the

13:  CONTACT VAHID BAZEL AT 951-826-5830 FOR QUESTIONS REGARDING PUBLIC UTILITIES (ELECTRIC) CONDITIONS/CORRECTIONS LISTED BELOW.

14:  Schedule a USA inspection to locate the exist. UG facilities.

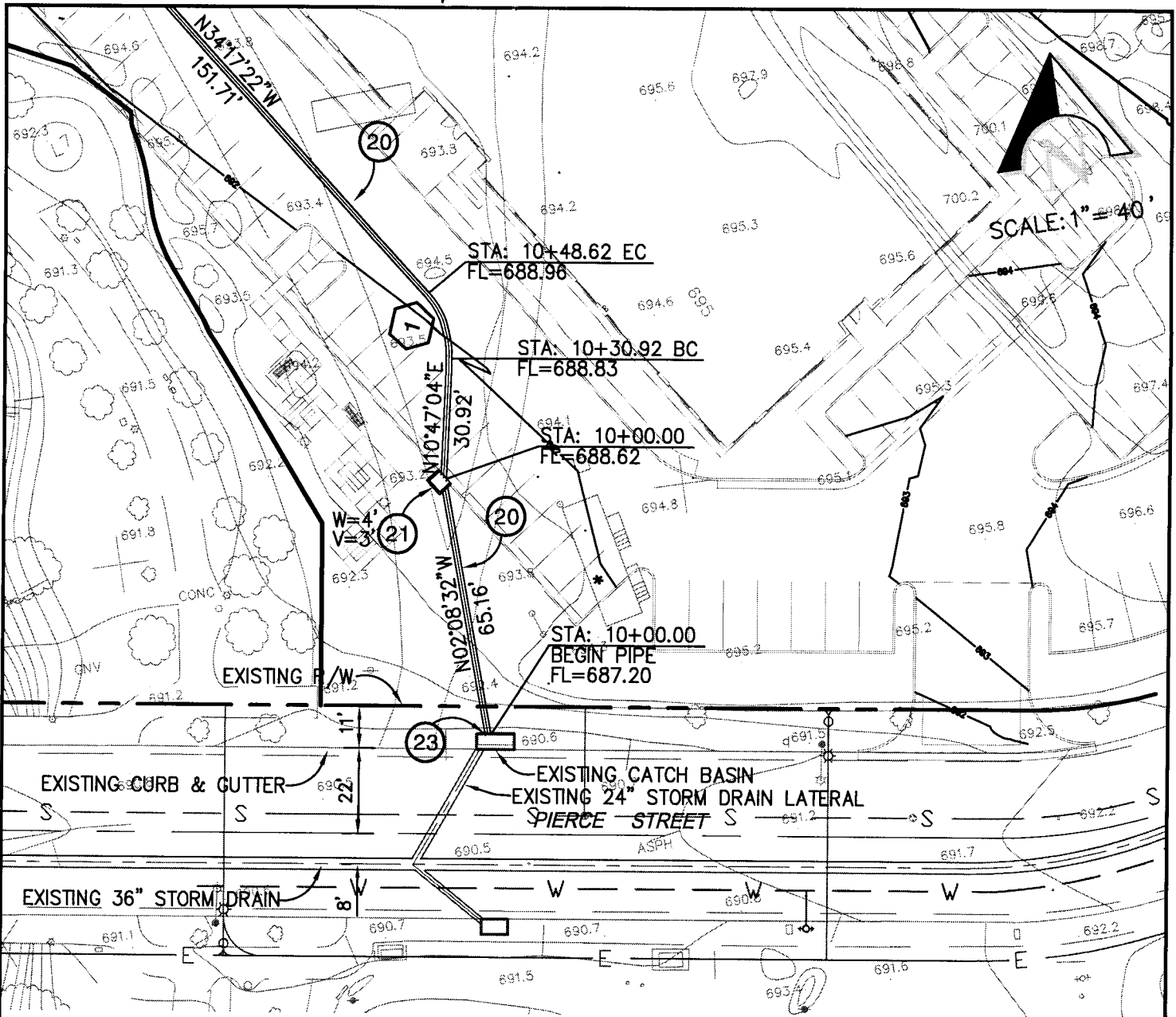

**STORM DRAIN CONSTRUCTION NOTES:  
PRIVATE STORM DRAIN SYSTEM**

- ②0 INSTALL 18" RCP STORM DRAIN PIPE.
- ②1 CONSTRUCT CATCH BASIN WITH FOSSIL FILTER PER CITY OF RIVERSIDE STD. DWG. NO 400.
- ②2 CONSTRUCT MANHOLE EZ PER CITY OF RIVERSIDE STD. DWG. NO 431.
- ②3 CONNECT STORM DRAIN TO BACK OF EXISTING CATCH BASIN.

**CANYON**  
CONSULTING  
PLANNING • ENGINEERING • SURVEYING  
4130 PLATONIC, SUITE 130, RIVERSIDE, CA 92506  
951.433-9999 VOICE, 951.754-9991 FAX



CITY BUSINESS TAX CERTIFICATE NO.: 119928 EXP. DATE: 04-01-2006

TRAVIS P. VINCENY DATE

IN THE CITY OF RIVERSIDE,  
COUNTY OF RIVERSIDE, STATE OF CALIFORNIA

**TURNER RIVERWALK PHASE 4  
STORM DRAIN ENCROACHMENT EXHIBIT**

RIVERSIDE, CALIFORNIA

WDID# 8 33C338167

PW05-1059

JOB NO.  
**05-090**

DATE: 03/15/2006

SHEET

OF SHEETS

FILE NO:

ED6 0244

C:\Users\paul.vincenty\Documents\1059\1059.dwg, Mar 15, 2006, 1:51pm

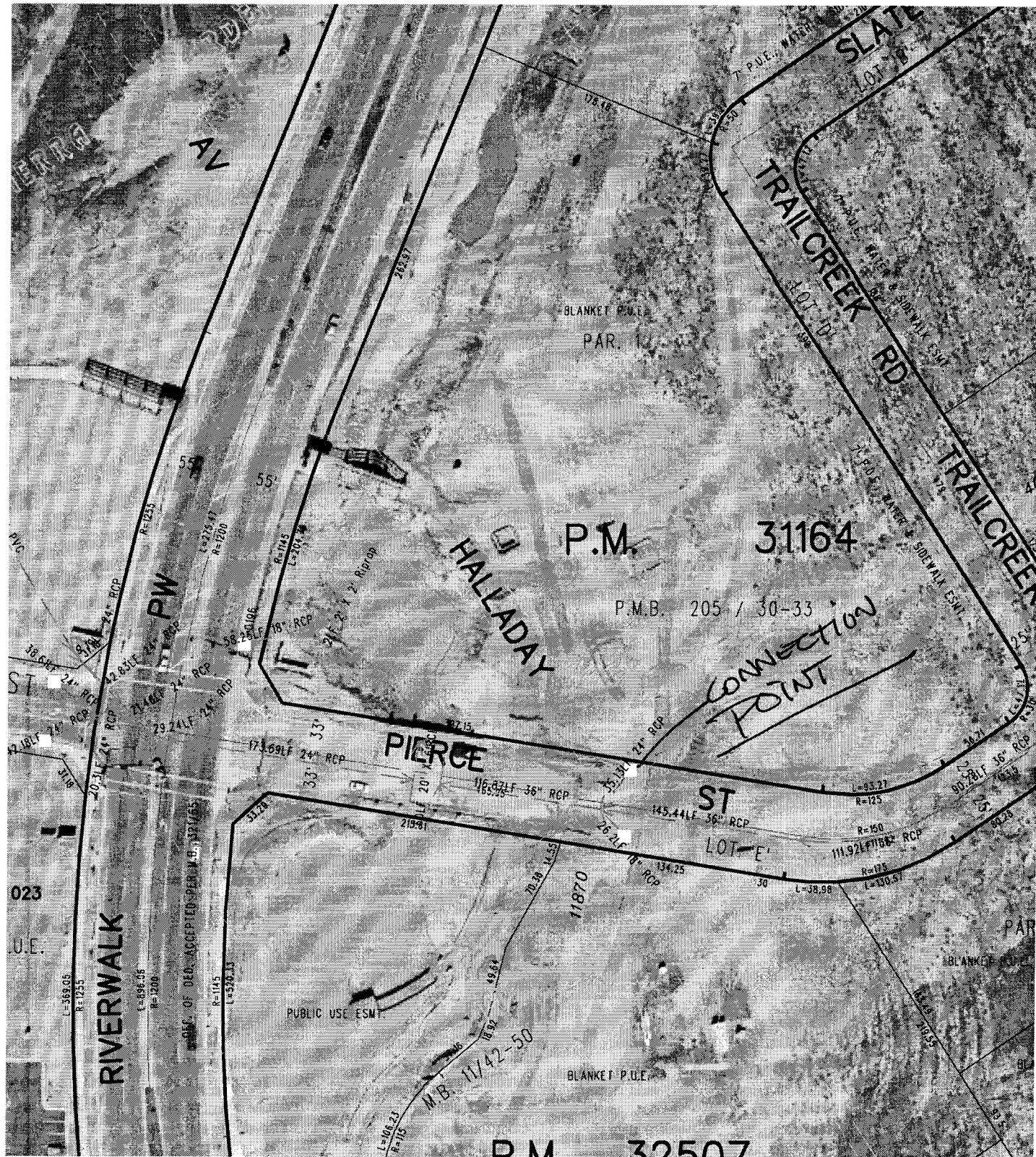

Symbology

- |  |                                 |  |                          |
|--|---------------------------------|--|--------------------------|
|  | ROW Line                        |  | Storm Drain              |
|  | Parcel Line                     |  | Storm Drain Inlet        |
|  | Assessor Parcel Line            |  | Storm Drain Manhole      |
|  | Project Limits Boundary         |  | Storm Drain Lift Station |
|  | Street Centerline               |  |                          |
|  | Private Street Centerline       |  |                          |
|  | Proposed Street Centerline      |  |                          |
|  | Lot Line                        |  |                          |
|  | Misc. Cadastral Line            |  |                          |
|  | Vacated Street                  |  |                          |
|  | ILS Clear Zone                  |  |                          |
|  | Adjusted ROW                    |  |                          |
|  | Easement Line                   |  |                          |
|  | Restricted Access Easement Line |  |                          |

Map Produced on:  
March 22, 2006



1 inch = 100 feet

Aerial photos taken March 2006. The City of Riverside makes no warranty on the accuracy or content of the data shown on this map. This map shall not be reproduced or distributed. © Copyright 2006, City of Riverside, California. Printed by: BMARK

E06-0244