



ENCROACHMENT PERMIT
Storm Drain Connection
 City of Riverside - Public Works Dept.
 951-826-5341

Issuance of this permit shall not be construed as a waiver of any other applicable permit or requirement, and is only revocable permission to use the land for the purpose described.

Owner: ISLAMIC SOCIETY OF RIVERSIDE INC
Location: 1038 LINDEN ST RIVE
A.P.N.: 250-260-015

Encroachment: Connect to City Storm Drain in Gage Canal R/W per Exhibit

The above-described encroachment being shown on Exhibit A attached hereto.

Upon issuance of this permit, I agree to comply with the attached terms and conditions.

Date: 09-26-08

By: [Signature] ISLAMIC CTR.

Date: 9/22/08

By: [Signature] RIV. P/U.
 RICHARD SMALL - WATER ENG.

Applicant
 ISLAMIC SOCIETY OF RIVERSIDE INC
 C/O MASJED OF RIVERSIDE

Contractor/Developer

ENCROACHMENT PERMIT APPROVAL

This permit has been reviewed and approved by the Departments listed below provided the attached terms and conditions are adhered to:

- P/W ENGINEERING
- P/W TRAFFIC
- P/U WATER - RBS

FINAL APPROVAL

Date: 9/26/08

[Signature]
 City Engineer

THIS PERMIT IS NOT VALID UNTIL ISSUED AND POSTED IN CITY RECORDS

Issued by: Nicole Clark

Dated: 9/29/08



City of Riverside

The following are requirements that need to be met for your permit #PW08-0337 .

- 1: Permittee acknowledges that the area of encroachment is owned or controlled by the City of Riverside.
- 2: Permittee acknowledges that the described property could be needed for a proposed or planned public improvement and the City may revoke this permit. Upon written notice of revocation, the permittee shall, within the time prescribed by the City, remove all improvements placed, constructed or maintained. If the permittee fails to abide by the removal order of the City, the City shall have the right to remove and destroy the improvements without reimbursement to the permittee. The cost of such removal shall be paid by the permittee to the City and shall constitute a debt owed to the City.
- 3: Permittee waives the right of claim, loss, damage or action against the City resulting from revocation, termination, removal of improvements or any action of the City, its officers, agents or employees taken in accordance with the terms herein.
- 4: If the Public Works Director of the City of Riverside finds that the permittee is in default of the terms of this permit, that shall be cause for revocation.
- 5: Permittee herewith agrees to hold the City of Riverside harmless from and against all claims demands, costs, losses, damages, injuries, actions for damages and/or injuries, and liability in connection with the construction, encroachment, and/or maintenance to be done by permittee within the described property.
- 6: Prior to any construction taking place on City controlled property, permittee shall obtain a Construction Permit or Street Opening Permit from the City Public Works Department.
- 7: The permittee agrees to insure that construction of their improvements will not interfere in any way with any existing City or utility facilities.
- 8: Permittee acknowledges that existing city or utility facilities will require future maintenance, reconstruction, and revisions and that facilities may be added, any of which may result in removal or alteration of the permittee's improvements without reimbursement to the permittee.
- 9: Prior to construction, permittee shall contact Underground Service Alert to field locate existing utility lines. Any conflicts discovered will void the permit until acceptable revisions are made. It shall be Permittee's responsibility to determine the location and required clearances from all public and private utility, sewer and drainage facilities prior to drilling and shall only drill in compliance with such clearance requirements.
- 10: All on-site catch basins and inlets must have a properly installed and maintained drainage water filtration system to Public Works Specifications.
- 11: Permittee acknowledges that there are existing public works and public utility facilities that may interfere with the proposed improvement. All existing utilities, sewers and storm drains must be field located (pot-holed) prior to installation of the proposed facilities.
- 12: Permittee acknowledges that all maintenance of the drain line between its connection with the line in the street and the right of way line is the responsibility of the permittee.

E08-0337

1 inch = 200 feet

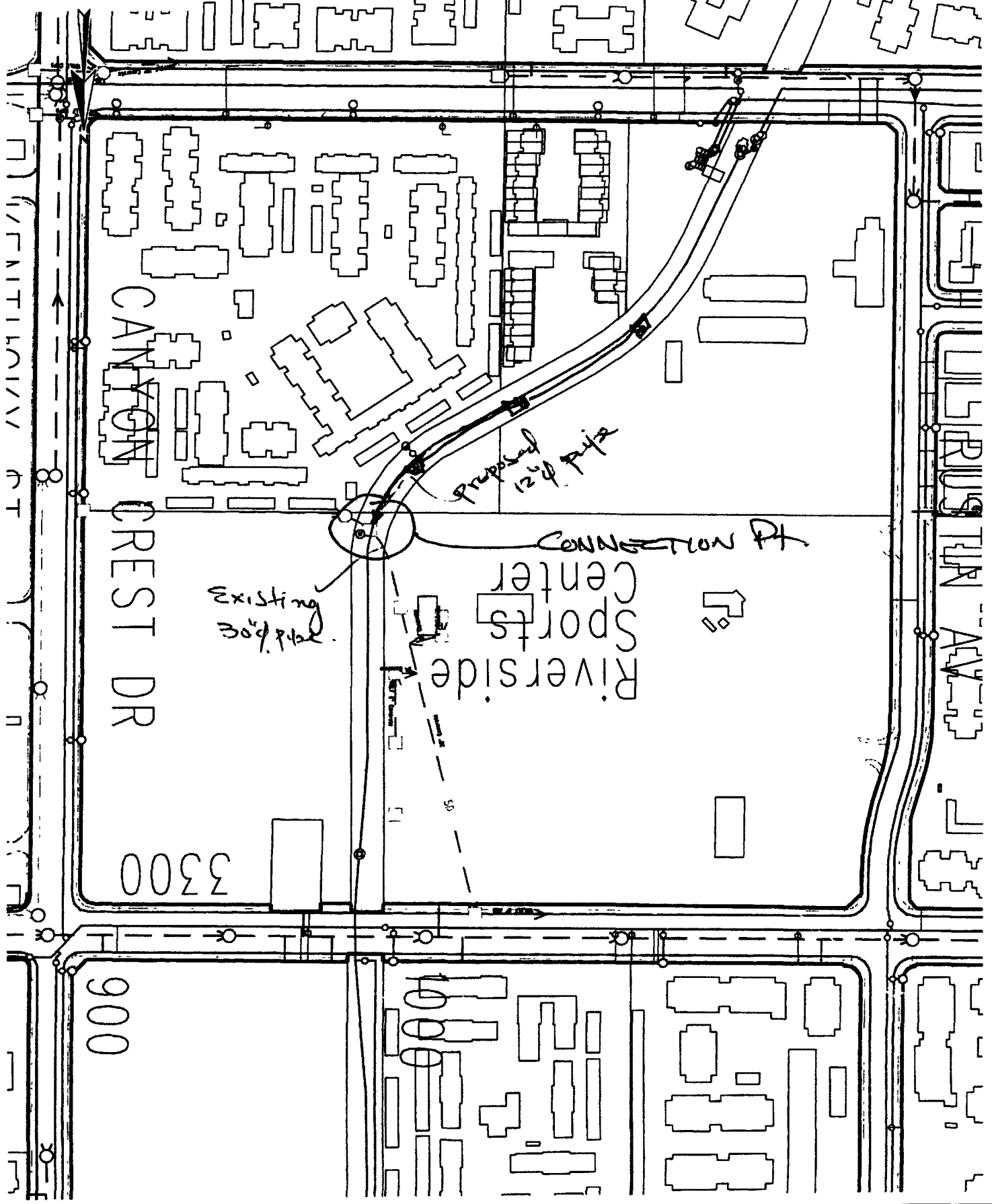

Existing pad base

proposed 124 ft wide

CONNECTION PT

Riverside Sports Center

CANTON CREST DR

RIVERSIDE AVENUE

3300

900

NO	PLAN TYPE	REV.	DATE
1	OVERFLOW PAVEMENT	1	10/1/81
2	INSTALLATION OF SIDEWALKS, DRIVEWAYS AND DRIVE	1	10/1/81
3	INSTALLATION OF SIDEWALKS	1	10/1/81
4	INSTALLATION OF SIDEWALKS	1	10/1/81

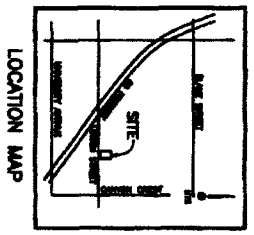
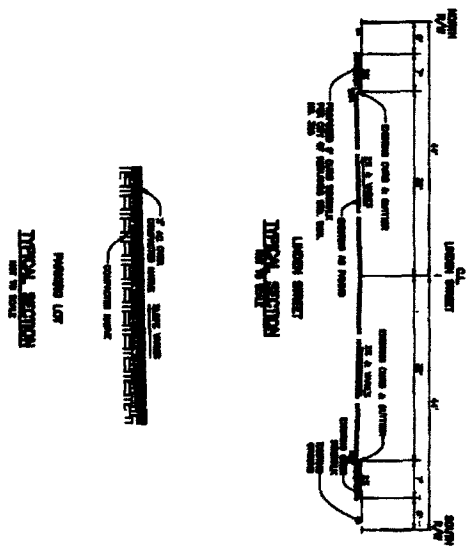
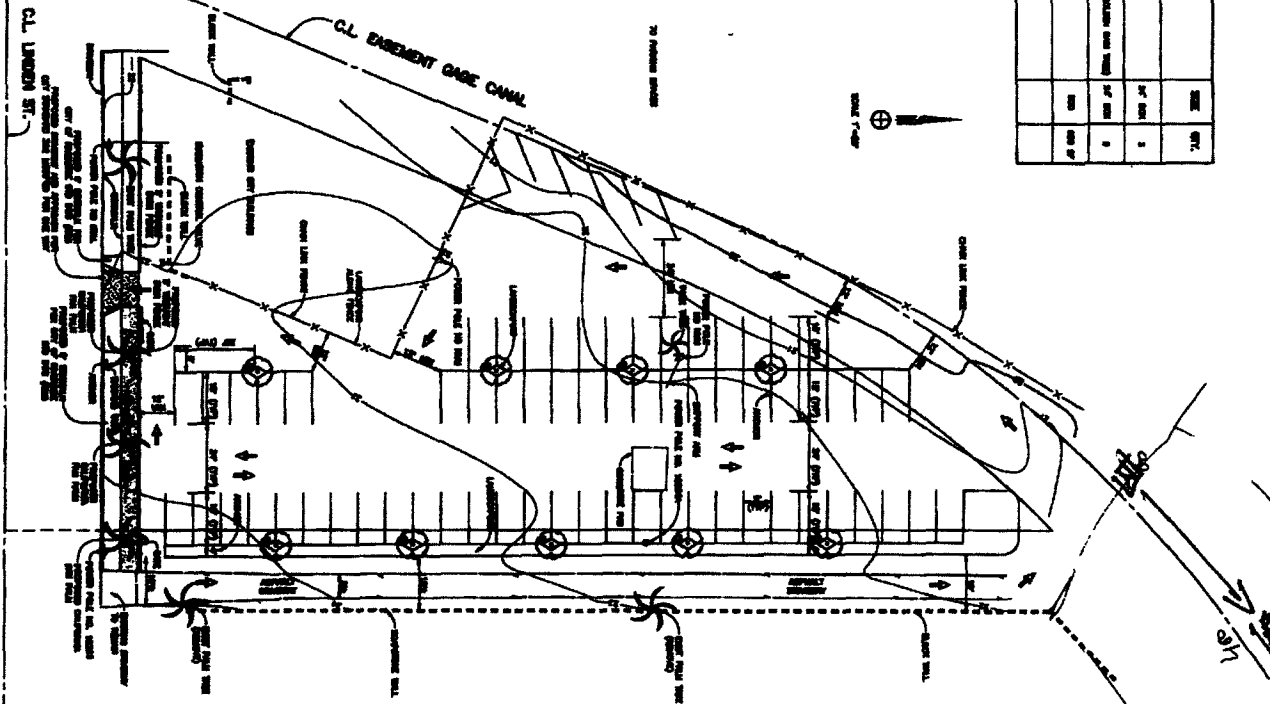

26-8

**PROPOSED
OVERFLOW PARKING LOT
FOR
MOSQUE OF RIVERSIDE**

1038 LINDEN STREET
RIVERSIDE, CA 92507

GAGE CANAL COMPANY

BY: _____
DATE: _____

**CITY OF RIVERSIDE
PLANNING DEPARTMENT**

BY: _____
DATE: _____

ENGINEER:
BLAND ENGINEERS AND ASSOCIATES
P.O. BOX 5000
RIVERSIDE, CA 92517



DATE: _____
DRAWN BY: _____
CHECKED BY: _____

REVISIONS:

NO.	DATE	BY

EDB-0337