

428

ENCROACHMENT PERMIT

Pursuant to Resolution No. 11065 of the City of Riverside, permission is hereby granted to DANNY L. and NHINA DAVIS
5896 Greenfield Avenue
Riverside, CA 92506

their heirs and assigns, hereinafter referred to as "Permittee" to use and occupy the following described property. That portion of the public street right of way of Greenfield Avenue adjoining 5896 Greenfield Avenue as shown by the attached Exhibit "A",

in accordance with the terms hereof.

1. Permittee shall use and occupy the described property only in the manner and for the purposes as follows: For construction and maintenance of a slump stone wall and wrought iron fence 4' high total, encroaching into said public street right of way a maximum of 8' as shown by the attached Exhibit "A".

1a. Prior to construction, Permittee shall contact all utility companies with facilities in the permit area to determine if the proposed improvements will conflict with any existing or proposed facilities.

1b. Issuance of this permit shall not constitute any approvals by the Planning Department for variances, setbacks, building permits, design review, etc.

2. Permittee, by acceptance of the benefits hereunder, acknowledges title to the property to be in the City of Riverside and waives any right to contest the validity of the dedication or grant.

3. Permittee acknowledges that the described property is the site of a proposed or planned public improvement and that, accordingly, all rights and privileges of use permitted shall cease and expire upon notice of revocation by the City. Upon the expiration or revocation, Permittee shall, within the time prescribed by the City, remove all improvements or obstructions placed, constructed or maintained by the Permittee. If the Permittee fails to abide by the removal order of the City within the time prescribed, the City shall have the right to remove and destroy the improvements without reimbursement to the Permittee and the cost of such removal shall be paid by the Permittee to the City of Riverside and shall constitute a debt owed to the City of Riverside.

4. Permittee, by acceptance hereof, waives the right of claim, loss, damage or action against the City of Riverside arising out of or resulting from revocation, termination, removal of the improvements or any action of the City of Riverside, its officers, agents or employees taken in accordance with the terms hereof.

5. Finding and determination by the City Council of the City of Riverside that the Permittee, or his heirs and assigns or successors in interest, are in default of the terms hereunder shall be cause for revocation.

6. Permittee herewith agrees to hold the City of Riverside harmless from and against all claims, demands, costs, losses, damages, injuries, action for damages and/or injuries, and liability growing or arising out of or in connection with the construction, encroachment, and/or maintenance to be done by Permittee or his agents, employees or contractors within the described property.

DATED: NOV 29 1988

CITY OF RIVERSIDE, a municipal corporation

By [Signature] Mayor

Attest [Signature] City Clerk

The foregoing is accepted by:

(Signature(s) of Permittee)

[Signature]
[Signature]

APPROVED AS TO CONTENT
[Signature]
Department Head Public Works

CONCURS WITH
[Signature]
Department Head Planning

APPROVED AS TO FORM
[Signature]
City Attorney

CONCURS WITH
[Signature]
Department Head Park and Recreation

CITY MANAGER APPROVAL
[Signature]
City Manager

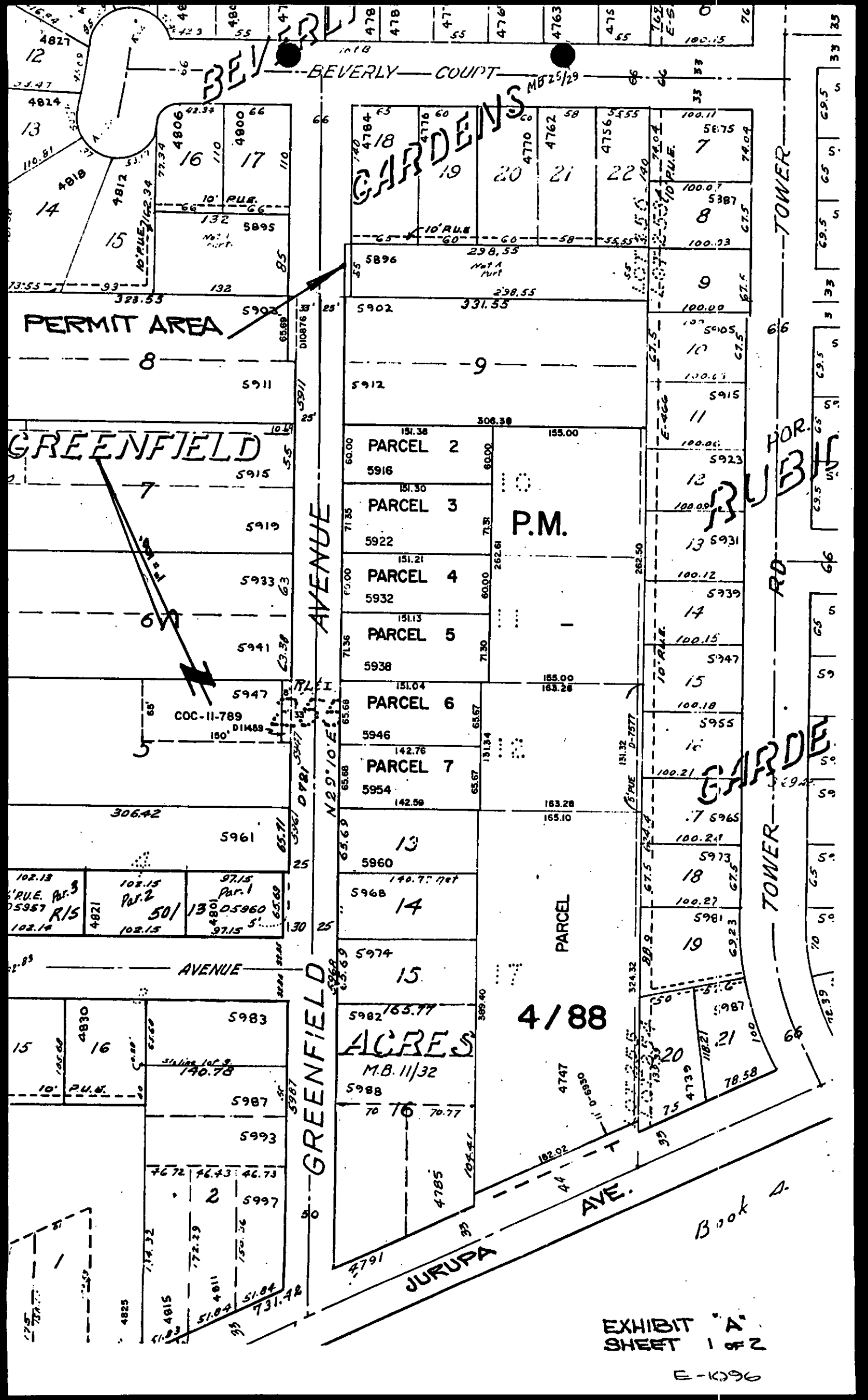

BEVERLY COURT

GARDENS

PERMIT AREA

GREENFIELD

AVENUE

GREENFIELD

TOWER

RUBB

RD

TOWER

TOWER

4/88

ACRES

M.B. 11/32

JURUPA AVE.

Book 4

EXHIBIT "A" SHEET 1 OF 2

E-1096

Map details including lot numbers (e.g., 12, 13, 14, 15, 16, 17, 18, 19, 20, 21, 22, 7, 8, 9, 10, 11, 12, 13, 14, 15, 16, 17, 18, 19, 20, 21, 22, 23, 24, 25, 26, 27, 28, 29, 30, 31, 32, 33, 34, 35, 36, 37, 38, 39, 40, 41, 42, 43, 44, 45, 46, 47, 48, 49, 50, 51, 52, 53, 54, 55, 56, 57, 58, 59, 60, 61, 62, 63, 64, 65, 66, 67, 68, 69, 70, 71, 72, 73, 74, 75, 76, 77, 78, 79, 80, 81, 82, 83, 84, 85, 86, 87, 88, 89, 90, 91, 92, 93, 94, 95, 96, 97, 98, 99, 100), acreage values (e.g., 102.13, 102.15, 97.15, 102.14, 102.15, 97.15, 306.42, 102.13, 102.15, 97.15, 102.14, 102.15, 97.15, 140.78, 76.72, 76.43, 46.73, 174.32, 77.29, 150.36, 51.04, 51.04, 731.42, 102.13, 102.15, 97.15, 102.14, 102.15, 97.15, 140.78, 76.72, 76.43, 46.73, 174.32, 77.29, 150.36, 51.04, 51.04, 731.42, 102.13, 102.15, 97.15, 102.14, 102.15, 97.15, 140.78, 76.72, 76.43, 46.73, 174.32, 77.29, 150.36, 51.04, 51.04, 731.42), street names (BEVERLY COURT, GREENFIELD AVENUE, JURUPA AVE., TOWER, RUBB RD), and other annotations (P.M., GARDENS, PERMIT AREA, ACRES, M.B. 11/32, 4/88, 4785, 4786, 4787, 4788, 4789, 4790, 4791, 4792, 4793, 4794, 4795, 4796, 4797, 4798, 4799, 4800, 4801, 4802, 4803, 4804, 4805, 4806, 4807, 4808, 4809, 4810, 4811, 4812, 4813, 4814, 4815, 4816, 4817, 4818, 4819, 4820, 4821, 4822, 4823, 4824, 4825, 4826, 4827, 4828, 4829, 4830, 4831, 4832, 4833, 4834, 4835, 4836, 4837, 4838, 4839, 4840, 4841, 4842, 4843, 4844, 4845, 4846, 4847, 4848, 4849, 4850, 4851, 4852, 4853, 4854, 4855, 4856, 4857, 4858, 4859, 4860, 4861, 4862, 4863, 4864, 4865, 4866, 4867, 4868, 4869, 4870, 4871, 4872, 4873, 4874, 4875, 4876, 4877, 4878, 4879, 4880, 4881, 4882, 4883, 4884, 4885, 4886, 4887, 4888, 4889, 4890, 4891, 4892, 4893, 4894, 4895, 4896, 4897, 4898, 4899, 4900, 4901, 4902, 4903, 4904, 4905, 4906, 4907, 4908, 4909, 4910, 4911, 4912, 4913, 4914, 4915, 4916, 4917, 4918, 4919, 4920, 4921, 4922, 4923, 4924, 4925, 4926, 4927, 4928, 4929, 4930, 4931, 4932, 4933, 4934, 4935, 4936, 4937, 4938, 4939, 4940, 4941, 4942, 4943, 4944, 4945, 4946, 4947, 4948, 4949, 4950, 4951, 4952, 4953, 4954, 4955, 4956, 4957, 4958, 4959, 4960, 4961, 4962, 4963, 4964, 4965, 4966, 4967, 4968, 4969, 4970, 4971, 4972, 4973, 4974, 4975, 4976, 4977, 4978, 4979, 4980, 4981, 4982, 4983, 4984, 4985, 4986, 4987, 4988, 4989, 4990, 4991, 4992, 4993, 4994, 4995, 4996, 4997, 4998, 4999, 5000).

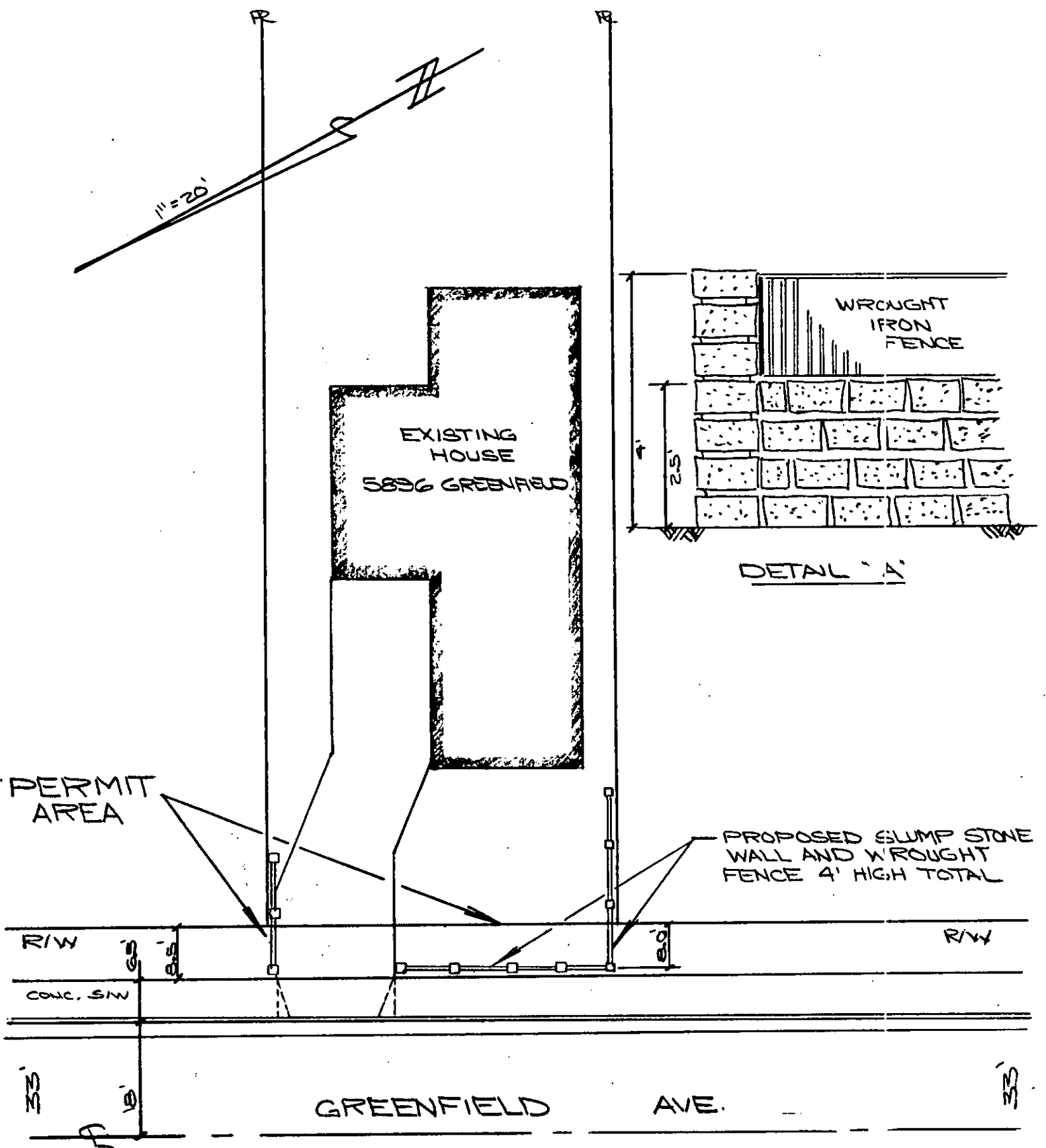

EXHIBIT "A"
SHEET 2 OF 2
E-1096