

APPLICATION FOR ENCROACHMENT PERMIT

(to be completed by applicant)

STATE OF CALIFORNIA
DEPARTMENT OF TRANSPORTATION, ~~the~~ ~~owner~~ ~~lessee~~ of the
property located at MAGNOLIA AVE. + TYLER STREET in the City
of Riverside, Assessors Parcel No. 234-02
hereby requests permission to INSTALL AND MAINTAIN
SIX (6) "PARK & RIDE" SIGNS ADJACENT TO THE
GALLERIA AT TYLER

in the public right of way of MAGNOLIA, TYLER, + HUGHES ALLEY / or
the _____ easement at the _____ rear / _____ side / _____
front of said property. The attached drawing shows the
requested encroachment. Upon issuance of this permit, I
agree to comply with the attached terms and conditions.

Date 2/4/92

[Signature]

ENCROACHMENT PERMIT APPROVAL

(to be completed by City)

This permit shall become effective upon the approval of the
Departments listed below. Issuance of this permit shall not
be construed as a waiver of any other applicable permit or
requirement, but is only revocable permission to use the
land for the purpose described.

- N/A Public Utilities Water _____
- N/A Public Utilities Electric _____
- N/A Planning _____
- N/A Parks and Recreation _____
- _____ (other) _____
- _____ (other) _____

Upon obtaining the above signatures, return this permit to
the Public Works Department for final approval.

Date 2/4/92

[Signature]
Public Works Director

Encroachment Permit No. E-1199

TERMS AND CONDITIONS

The following indicated terms and conditions apply to encroachment permit no. E-1199.

1. Permittee acknowledges that the area of encroachment is owned or controlled by the City of Riverside.
2. Permittee acknowledges that the described property could be needed for a proposed or planned public improvement and the City may revoke this permit. Upon written notice of revocation, the permittee shall, within the time prescribed by the City, remove all improvements placed, constructed or maintained. If the permittee fails to abide by the removal order of the City, the City shall have the right to remove and destroy the improvements without reimbursement to the permittee. The cost of such removal shall be paid by the permittee to the City and shall constitute a debt owed to the City.
3. Permittee waives the right of claim, loss, damage or action against the City resulting from revocation, termination, removal of improvements or any action of the City, its officers, agents or employees taken in accordance with the terms herein.
4. If the City Council of the City of Riverside finds that the permittee is in default of the terms of this permit, that shall be cause for revocation.
5. Permittee herewith agrees to hold the City of Riverside harmless from and against all claims demands, costs, losses, damages, injuries, actions for damages and/or injuries, and liability in connection with the construction, encroachment, and/or maintenance to be done by permittee within the described property.
6. Prior to any construction taking place on City controlled property, permittee shall obtain a Construction Permit or Street Opening Permit from the City Public Works Department.
7. The permittee agrees to insure that construction of their improvements will not interfere in any way with existing City or utility facilities. The existing facilities will require future maintenance, reconstruction and revisions and facilities may be added, any of which may result in removal or alteration of the permittee's improvements without

reimbursement to the permittee. Prior to construction, Permittee shall contact Underground Service Alert to field locate existing utility lines. Any conflicts discovered will void the permit until acceptable revisions are made.

8. Other ALL SIGNS ARE TO BE PLACED ON EXISTING STREET
LIGHT STANDARDS.
9. SIGN MAINTENANCE SHALL BE THE SOLE RESPONSIBILITY OF
THE APPLICANT.

CODE G95

12"

18"

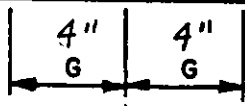
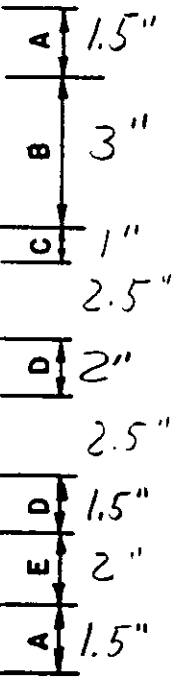
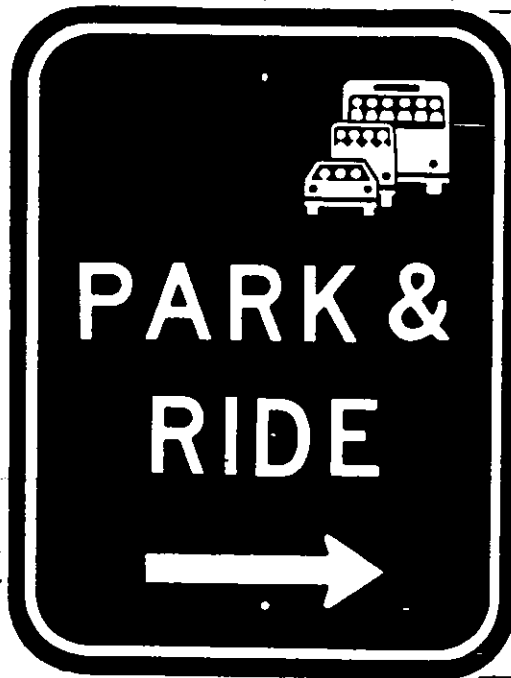

ARROW LT., RT. OR BOTH

SEE G95C FOR SYMBOL DETAIL.

ALL DIMENSIONS ARE IN INCHES

STATE OF CALIFORNIA DEPARTMENT OF TRANSPORTATION

G95 SUFFIX	SIZE	BORDER WIDTH	MARGIN WIDTH	LETTER SIZE, SERIES & STROKE WIDTH					CORNER RADIUS
				LINE 1	LINE 2	LINE 3	LINE 4	LINE 5	
-1	24 X 30	1/2	-	3D	3D				3
-2	30 X 36	3/4	-	4D	4D				3 3/4
-3	36 X 48	1	-	6D	6D				4 1/2

G95 SUFFIX	SIZE	DIMENSIONS											
		A	B	C	D	E	F	G	H	I	J	K	L
-1	24 X 30	3 1/2	6	2	3	3	1 1/8	6					
-2	30 X 36	4	8	2	3	4	1 1/2	7					
-3	36 X 48	4	12	3	3 1/2	6	2 1/4	9					

GREEN BACKGROUND WITH WHITE REFLECTORIZED BORDER LEGEND & SYMBOL NONREFLECTORIZED BACKGROUND

3 8" DIA HOLES • The Policy for intended usage of this sign is shown on reverse side.

APPROVED  DATE 6/14/79 REVISION _____
CHIEF, OFFICE OF TRAFFIC

DEPARTMENT OF TRANSPORTATION
SIGN/INSTALLATION ORDER
 DAS-OBM-323A (REV. 7/86)

DATE PREPARED			PAGE	OF
MO.	DAY	YEAR		
01	07	92	02	02

Point of Use Shipment
 Emergency 21 Day Delivery

SHIP TO	COUNTY	ROUTE	POST MILE
	Riv	91	13.0
DISTRICT IDENTIFICATION #		PURCHASE ORDER NUMBER	

ITEM	QUANTITY	CODE	SIZE	COLOR	LOCATION
3	3	G95	12" W x 18" H	WH ON GR	Galleria at Tyler

BASE PANEL: PORCELAIN ALUMINUM

SINGLE SHEET FLAT PANEL
 SINGLE SHEET FORMED PANEL

GROUND MOUNTED
 OVERHEAD

REFLECTIVE SHEETING BACKGROUND

BASE PANEL: ALUMINUM

OPAQUE COATED
 REFLECTIVE SHEETING
 ENCLOSED LENS
 ENCAPSULATED LENS

OVERLAY

FLAT BEVELED EDGE

LAMINATED PANEL

GROUND MOUNTED (____" Thick)
 OVERHEAD (A-____ Hardware)

METAL GAUGE (OCB/RS ONLY)

.063 .063 FRAMED
 .080 .080 FRAMED

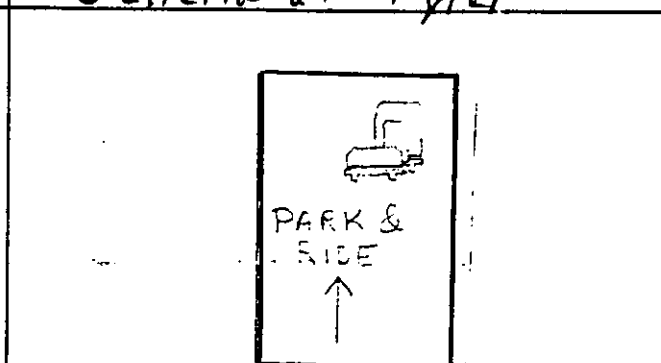

COPY SIZE				COPY TYPE			
LINE	UC	LC	CAP	ARROW DEGREE	PLN	R/S	R/S

UNIT PRICE	TOTAL PRICE
------------	-------------

ITEM	QUANTITY	CODE	SIZE	COLOR	LOCATION
4	2	G95B-1	108" W x 24" H	WH ON GR	RTE-91 / Tyler St.

BASE PANEL: PORCELAIN ALUMINUM

SINGLE SHEET FLAT PANEL
 SINGLE SHEET FORMED PANEL

GROUND MOUNTED
 OVERHEAD

REFLECTIVE SHEETING BACKGROUND

BASE PANEL: ALUMINUM

OPAQUE COATED
 REFLECTIVE SHEETING
 ENCLOSED LENS
 ENCAPSULATED LENS

OVERLAY

FLAT BEVELED EDGE

LAMINATED PANEL

GROUND MOUNTED (____" Thick)
 OVERHEAD (A-____ Hardware)

METAL GAUGE (OCB/RS ONLY)

.063 .063 FRAMED
 .080 .080 FRAMED

See Attachment I

COPY SIZE				COPY TYPE			
LINE	UC	LC	CAP	ARROW DEGREE	PLN	R/S	R/S

UNIT PRICE	TOTAL PRICE
------------	-------------

PREP. BY	CHKD. BY	APPROVAL		SIGNS INSTALLED	
		DISTRICT TRAFFIC ENGINEER		BY	
DATE TO MAINT.					DATE

PACKED BY-DATE	NO. & TYPE - PKG. WT.	SHIP DATE - BY	SHIPPED VIA	WT BILL #
----------------	-----------------------	----------------	-------------	-----------

Use Continuation Sheet DAS-OBM 323B for More Space.

BUF.	T.C.	MOD	SOURCE		CHG. DIST.	EXPENDITURE AUTHORIZATION	SUB-JOB	SPECIAL DESIGNATION	FA	AGCY OBJ.	AMOUNT	FFY
			DIST.	UNIT								
			08	8'02	08	9'3'6'0'6'7						

DEPARTMENT OF TRANSPORTATION
SIGN/INSTALLATION ORDER
 DAS-OBM-323A (REV. 7/86)

DATE PREPARED	PAGE	OF
MO. DAY YEAR	0102	0102
01/07/92		

Point of Use Shipment
 Emergency 21 Day Delivery



SHIP TO	COUNTY	ROUTE	POST MILE
	Riv	91	13.0
DISTRICT IDENTIFICATION #		PURCHASE ORDER NUMBER	

ITEM	QUANTITY	CODE	SIZE	COLOR	LOCATION		
1	11	G95	12" x 18" H	WH ON GR	Galleria at Tyler		
BASE PANEL: PORCELAIN ALUMINUM <input checked="" type="checkbox"/> SINGLE SHEET FLAT PANEL <input type="checkbox"/> OVERLAY <input type="checkbox"/> SINGLE SHEET FORMED PANEL <input type="checkbox"/> FLAT <input type="checkbox"/> BEVELED EDGE <input type="checkbox"/> GROUND MOUNTED <input type="checkbox"/> LAMINATED PANEL <input type="checkbox"/> OVERHEAD <input type="checkbox"/> GROUND MOUNTED (____" Thick) <input checked="" type="checkbox"/> REFLECTIVE SHEETING BACKGROUND <input type="checkbox"/> OVERHEAD (A-____ Hardware)							
BASE PANEL: ALUMINUM <input type="checkbox"/> OPAQUE COATED METAL GAUGE (OCB/RS ONLY) <input type="checkbox"/> REFLECTIVE SHEETING <input type="checkbox"/> .063 <input type="checkbox"/> .063 FRAMED <input type="checkbox"/> ENCLOSED LENS <input checked="" type="checkbox"/> .080 <input type="checkbox"/> .080 FRAMED <input type="checkbox"/> ENCAPSULATED LENS							
COPY SIZE			COPY TYPE				
LINE	UC	LC	CAP	ARROW DEGREE	PLN	R/S	R/S
				UNIT PRICE	TOTAL PRICE		

ITEM	QUANTITY	CODE	SIZE	COLOR	LOCATION		
2	14	G95	12" x 18" H	WH ON GR	Galleria at Tyler		
BASE PANEL: PORCELAIN ALUMINUM <input checked="" type="checkbox"/> SINGLE SHEET FLAT PANEL <input type="checkbox"/> OVERLAY <input type="checkbox"/> SINGLE SHEET FORMED PANEL <input type="checkbox"/> FLAT <input type="checkbox"/> BEVELED EDGE <input type="checkbox"/> GROUND MOUNTED <input type="checkbox"/> LAMINATED PANEL <input type="checkbox"/> OVERHEAD <input type="checkbox"/> GROUND MOUNTED (____" Thick) <input checked="" type="checkbox"/> REFLECTIVE SHEETING BACKGROUND <input type="checkbox"/> OVERHEAD (A-____ Hardware)							
BASE PANEL: ALUMINUM <input type="checkbox"/> OPAQUE COATED METAL GAUGE (OCB/RS ONLY) <input type="checkbox"/> REFLECTIVE SHEETING <input type="checkbox"/> .063 <input type="checkbox"/> .063 FRAMED <input type="checkbox"/> ENCLOSED LENS <input checked="" type="checkbox"/> .080 <input type="checkbox"/> .080 FRAMED <input type="checkbox"/> ENCAPSULATED LENS							
COPY SIZE			COPY TYPE				
LINE	UC	LC	CAP	ARROW DEGREE	PLN	R/S	R/S
				UNIT PRICE	TOTAL PRICE		

PREP. BY	CHKD. BY	APPROVAL		SIGNS INSTALLED	
		DISTRICT TRAFFIC ENGINEER		BY	DATE
DATE TO MAINT.					

PACKED BY-DATE	NO. & TYPE - PKG. WT.	SHIP DATE - BY	SHIPPED VIA	WT BILL #

Use Continuation Sheet DAS-OBM 323B for More Space.

SUP.	T.C.	MOD	SOURCE		CHG. DIST.	EXPENDITURE AUTHORIZATION	SUB-JOB	SPECIAL DESIGNATION	F.A.	AGCY OBJ.	AMOUNT	FFY
			DIST.	UNIT								
			08	802	08	936067						

All signs are 12" W X 18" H

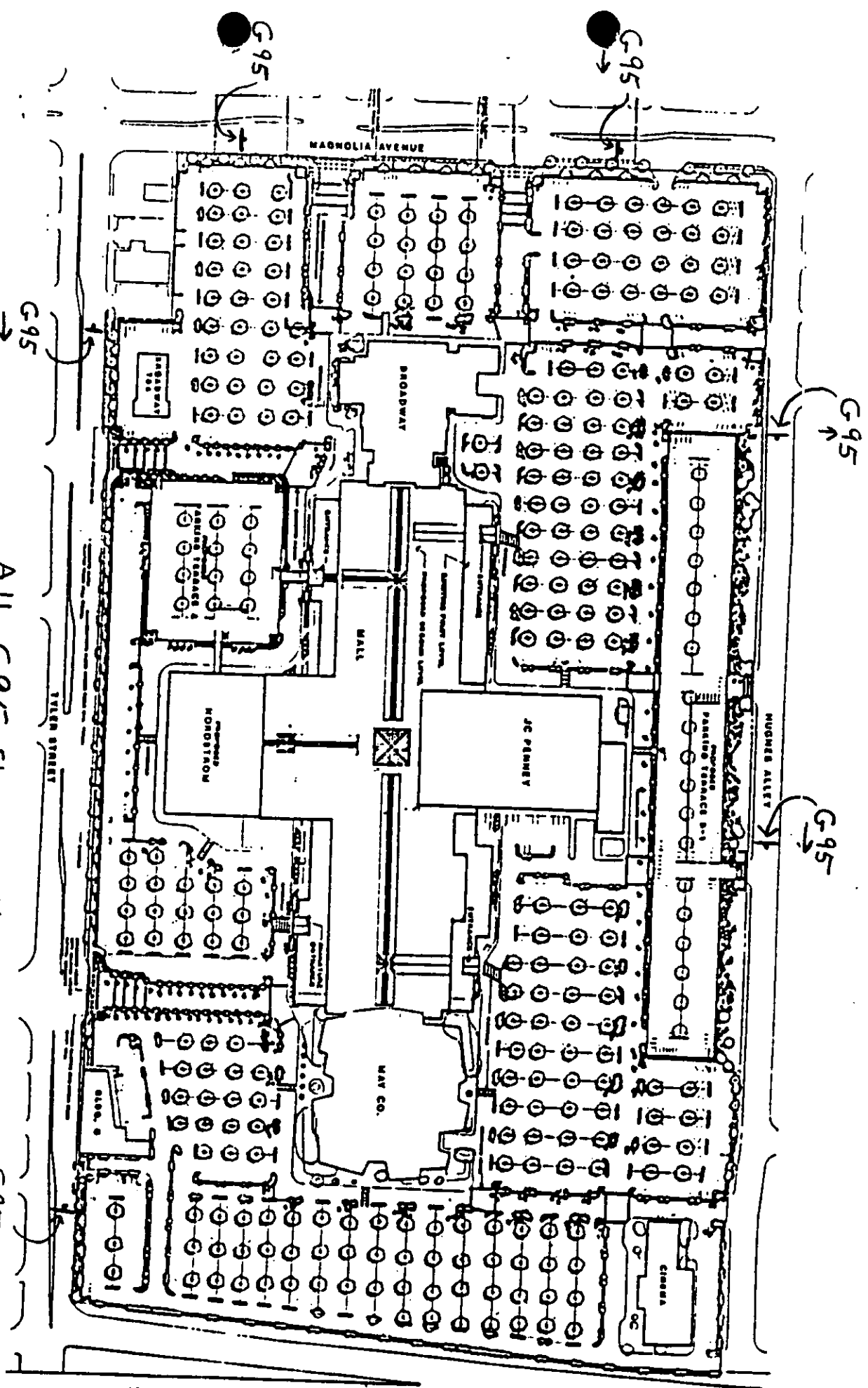

All G95 signs on this map are to be placed on existing street light standards

SITE PLAN