

ENCROACHMENT PERMIT

(to be completed by applicant)

S. CHARLES JACOBS & BENTE C. JACOBS, the Owner Lessee of the property located at 9620 CALIFORNIA in the City of Riverside, Assessors Parcel No. 145-171-09 hereby requests permission to ENCROACH 4.00' INTO AN EXISTING 5' P.U.E. AND 5' SEWER EASEMENT WITH AN 8" CONC. BLOCK RETAINING WALL AND GARAGE ADDITION

5/5

in the public right of way of _____/or the 5' P.U.E. & SEWER easement at the rear/ side/ front of said property. The attached drawing shows the requested encroachment. Upon issuance of this permit, I agree to comply with the attached terms and conditions.

Date 2-14-95

[Signature]
[Signature]

ENCROACHMENT PERMIT APPROVAL

(to be completed by City)

This permit shall become effective upon the approval of the Departments listed below. Issuance of this permit shall not be construed as a waiver of any other applicable permit or requirement, but is only revocable permission to use the land for the purpose described.

- Public Utilities Water _____
- Public Utilities Electric William F. Mainard 2/21/95
- Planning _____
- Parks and Recreation _____
- (other) _____
- (other) _____

Upon obtaining the above signatures, return this permit to the Public Works Department for final approval.

Date 2/22/95

[Signature]
Public Works Director

Encroachment Permit No. E-1289

TERMS AND CONDITIONS

The following indicated terms and conditions apply to encroachment permit no. E-1289.

1. Permittee acknowledges that the area of encroachment is owned or controlled by the City of Riverside.
2. Permittee acknowledges that the described property could be needed for a proposed or planned public improvement and the City may revoke this permit. Upon written notice of revocation, the permittee shall, within the time prescribed by the City, remove all improvements placed, constructed or maintained. If the permittee fails to abide by the removal order of the City, the City shall have the right to remove and destroy the improvements without reimbursement to the permittee. The cost of such removal shall be paid by the permittee to the City and shall constitute a debt owed to the City.
3. Permittee waives the right of claim, loss, damage or action against the City resulting from revocation, termination, removal of improvements or any action of the City, its officers, agents or employees taken in accordance with the terms herein.
4. If the City Council of the City of Riverside finds that the permittee is in default of the terms of this permit, that shall be cause for revocation.
5. Permittee herewith agrees to hold the City of Riverside harmless from and against all claims demands, costs, losses, damages, injuries, actions for damages and/or injuries, and liability in connection with the construction, encroachment, and/or maintenance to be done by permittee within the described property.
6. Prior to any construction taking place on City controlled property, permittee shall obtain a Construction Permit or Street Opening Permit from the City Public Works Department.
7. The permittee agrees to insure that construction of their improvements will not interfere in any way with existing City or utility facilities. The existing facilities will require future maintenance, reconstruction and revisions and facilities may be added, any of which may result in removal or alteration of the permittee's improvements without

reimbursement to the permittee. Prior to construction, Permittee shall contact Underground Service Alert to field locate existing utility lines. Any conflicts discovered will void the permit until acceptable revisions are made.

8. Other _____

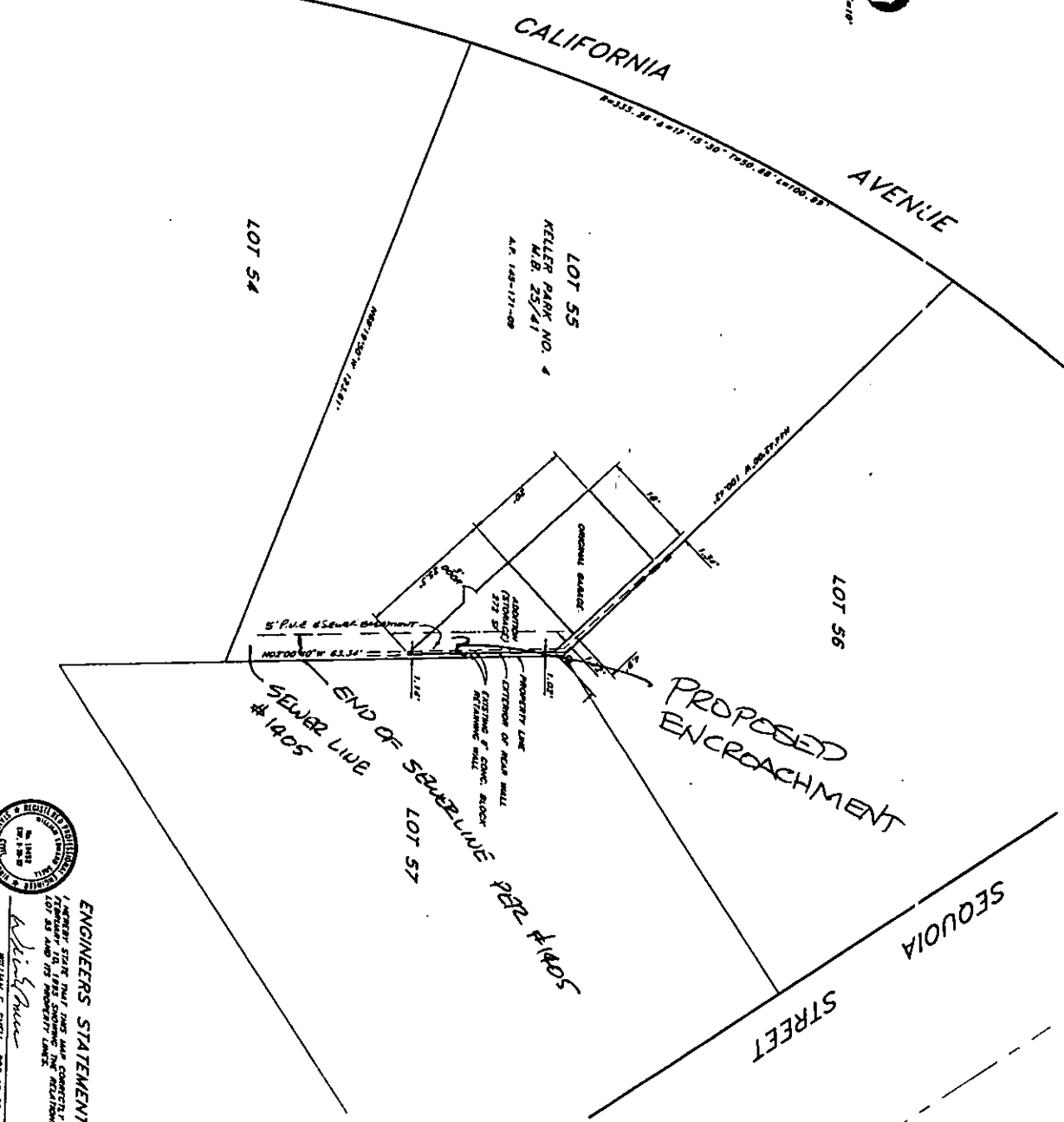

SECTION AT REAR WALL OF ADDITION

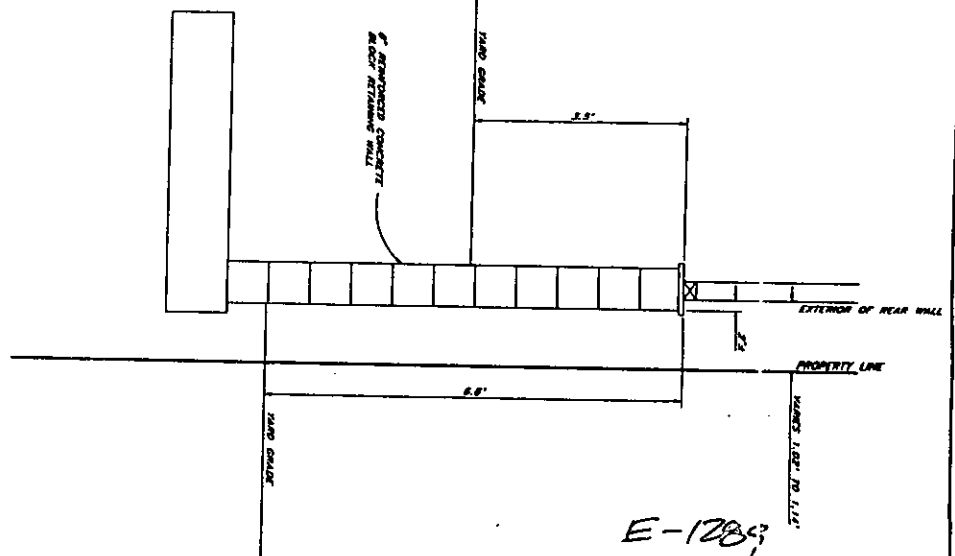

E-17053



ENGINEERS STATEMENT
I HEREBY STATE THAT THIS PLAN AND CONNECTION SHOWS A STREET, MADE BY ME, TO BE LOCATED IN THE CITY OF RIVERSIDE, CALIFORNIA, AND THAT THE PROPOSED ENCROACHMENT IS IN ACCORDANCE WITH THE CITY ORDINANCES AND REGULATIONS GOVERNING THE USE AND CONSTRUCTION OF SUCH STRUCTURES ON

William E. Smith, No. 11982
DATE: 2/11/09

WES ENGINEERING COMPANY
JAMES ALSON, P.E., No. 82287
PHONE: (760) 353-0288

NO.	DESCRIPTION	DATE

CITY OF RIVERSIDE
SITE PLAN
9820 CALIFORNIA AVENUE

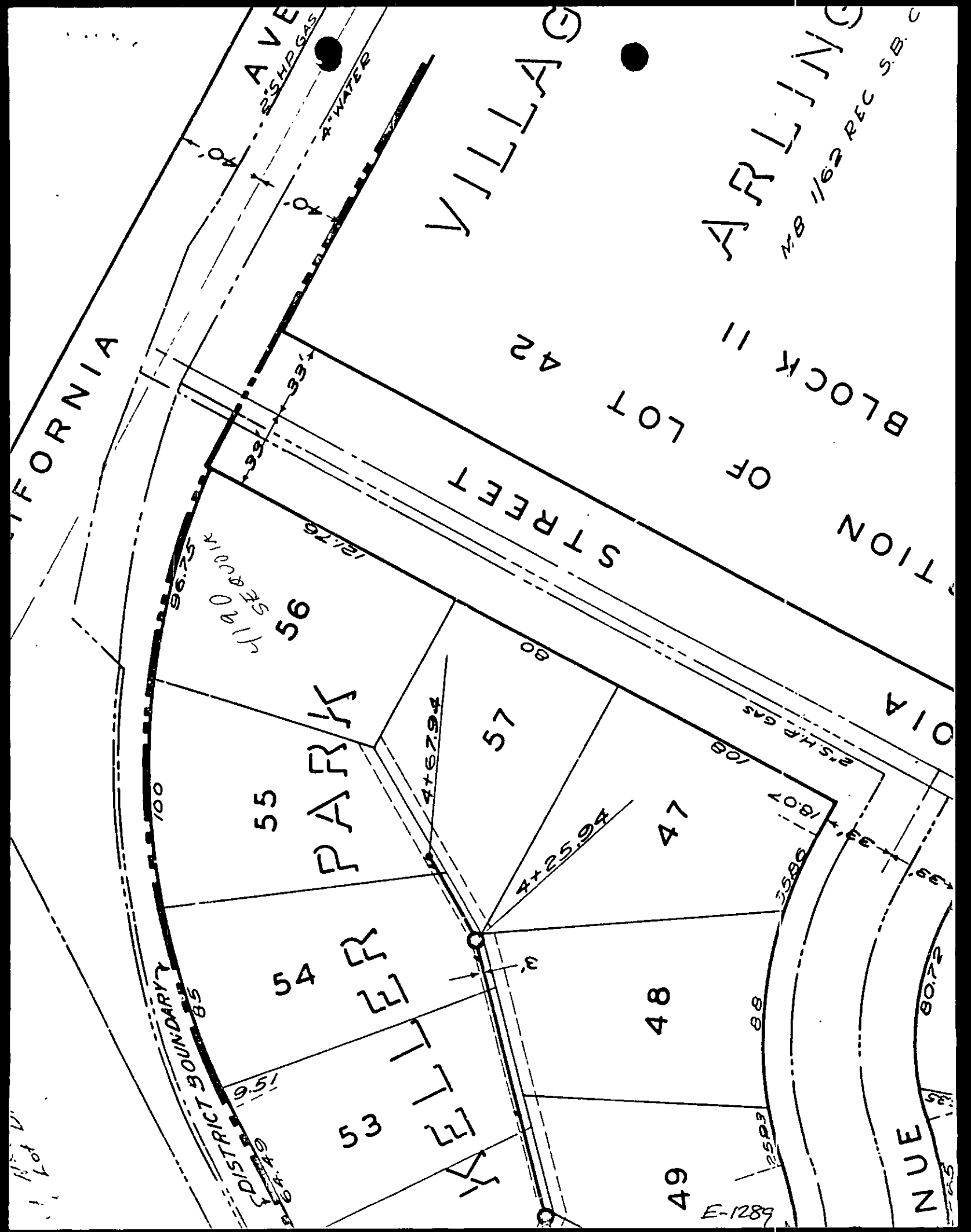

CALIFORNIA

VILLA

ARLINGTON

STREET

OF LOT 42

TION

OIA

DISTRICT BOUNDARY

64.49

1190 SEQUOIA

55

56

54

53

PARK

LETTER

57

4+679.4

4+25.94

48

47

49

E-1289

2" S.H.P. GAS

33' + 1807

3586

88

2593

NUECES

80.72

25

REC 11/62 S.B.C