

ENCROACHMENT PERMIT

(to be completed by applicant)

OAKDALE SDA SCHOOL, the X Owner Lessee of the property located at 6426, 34, 42 HAWARDEN DRIVE in the City of Riverside, Assessors Parcel No. 241-480-003 604 & 241-140-034 hereby requests permission to CONSTRUCT AND MAINTAIN A 4" PRIVATE WATERLINE FOR A FIRE SERVICE

IN in the public right of way of HAWARDEN DRIVE or AND IN the BLANKET P.U.E. easement at the rear side LOCATED front of said property. The attached drawing shows the requested encroachment. Upon issuance of this permit, I agree to comply with the attached terms and conditions.

Date 4-25-96

X Raymond Anderson
x

8
69-2

.....
ENCROACHMENT PERMIT APPROVAL

(to be completed by City)

This permit shall become effective upon the approval of the Departments listed below. Issuance of this permit shall not be construed as a waiver of any other applicable permit or requirement, but is only revocable permission to use the land for the purpose described.

- X Public Utilities Water B. Scimpo 4/23/96
- X Public Utilities Electric Buttman 4-24-96
- X Planning David Ruzin 4-24-96
- X Parks and Recreation W. C. ... 4/24/96
- X (other) FIRE DEPT. RAGAN 4/24/96
- _____ (other) _____

Upon obtaining the above signatures, return this permit to the Public Works Department for final approval.

Date 4/29/96 W. C. ...
Public Works Director

Encroachment Permit No. 1342

TERMS AND CONDITIONS

The following indicated terms and conditions apply to encroachment permit no. E-1342.

1. Permittee acknowledges that the area of encroachment is owned or controlled by the City of Riverside.
2. Permittee acknowledges that the described property could be needed for a proposed or planned public improvement and the City may revoke this permit. Upon written notice of revocation, the permittee shall, within the time prescribed by the City, remove all improvements placed, constructed or maintained. If the permittee fails to abide by the removal order of the City, the City shall have the right to remove and destroy the improvements without reimbursement to the permittee. The cost of such removal shall be paid by the permittee to the City and shall constitute a debt owed to the City.
3. Permittee waives the right of claim, loss, damage or action against the City resulting from revocation, termination, removal of improvements or any action of the City, its officers, agents or employees taken in accordance with the terms herein.
4. If the City Council of the City of Riverside finds that the permittee is in default of the terms of this permit, that shall be cause for revocation.
5. Permittee herewith agrees to hold the City of Riverside harmless from and against all claims demands, costs, losses, damages, injuries, actions for damages and/or injuries, and liability in connection with the construction, encroachment, and/or maintenance to be done by permittee within the described property.
6. Prior to any construction taking place on City controlled property, permittee shall obtain a Construction Permit or Street Opening Permit from the City Public Works Department.
7. The permittee agrees to insure that construction of their improvements will not interfere in any way with existing City or utility facilities. The existing facilities will require future maintenance, reconstruction and revisions and facilities may be added, any of which may result in removal or alteration of the permittee's improvements without

E-1342

reimbursement to the permittee. Prior to construction, Permittee shall contact Underground Service Alert to field locate existing utility lines. Any conflicts discovered will void the permit until acceptable revisions are made.

8. Other APPLICANT SHALL MAINTAIN 20' MINIMUM DISTANCE FROM CENTERLINE TO ABOVE GROUND FIRE SERVICE DETECTOR ASSEMBLY

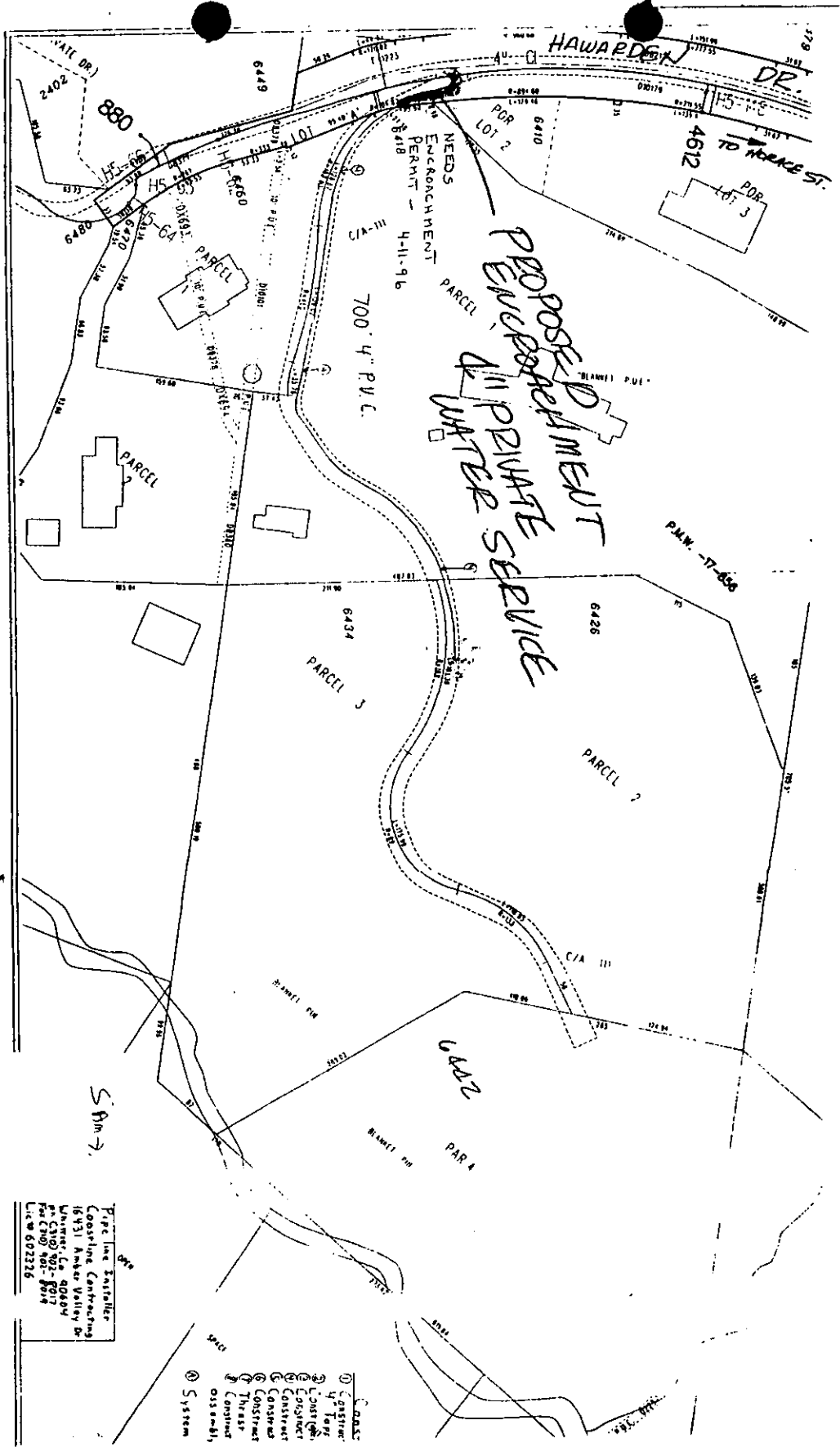

Pipe Line Installer
 Coosline Contracting
 16431 Amber Valley Dr
 Whittier, Ca 90604
 Ph: (562) 862-8917
 Fax: (562) 862-8918
 Lic # 6022326

- ① CONTRACTOR
- ② TAP
- ③ JOINT
- ④ VALVE
- ⑤ CONSUMER
- ⑥ CONSUMER
- ⑦ CONSUMER
- ⑧ THREAT
- ⑨ CONSUMER
- ⑩ SYSTEM

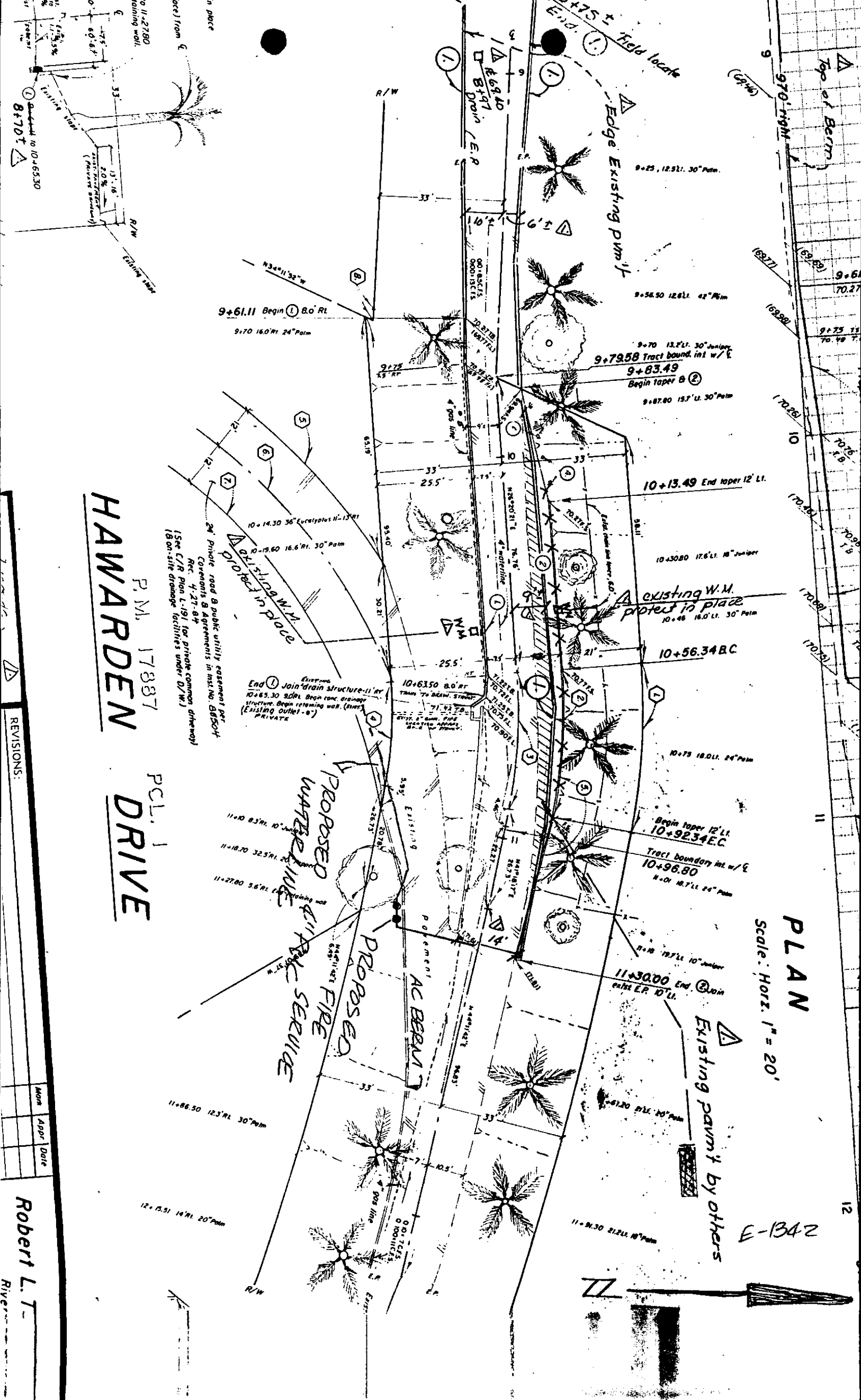

HAWARDEN DRIVE

P.M. 17887

PCL. 1
DRIVE

PLAN
Scale: Horiz. 1" = 20'

E-1342

NO.	REVISIONS:	DATE

Robert L. T.

River

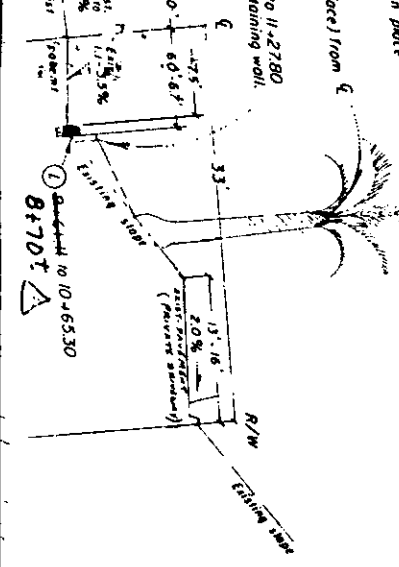

End ① Join drain structure - 11' or 10+65.30 SDR. Begin conc drainage structure. Begin retaining wall. (Start Existing Outlet - 8') PRIVATE

24' Private road & public utility easement per Covenants & Agreements in M.S. No. 88504 Rec. 4-27-84 (See C/R Plan L-191 for private common driveway) (800-site drainage facilities under D/W.)

PROPOSED WATER MAIN & FIRE WATER MAINS

PROPOSED AC BERM

Existing pavers by others