

ENCROACHMENT PERMIT

(to be completed by applicant)

Barbara Anderson, the Owner Lessee of the property located at 2974 Redwood Dr. in the City of Riverside, Assessors Parcel No.

hereby requests permission to Relocate fence from existing location at edge of pavement to approved location 5'± from edge of pavement, behind street light, water meter and shrub row.

in the public right of way of Randall Drive / or the _____ easement at the rear / side / front of said property. The attached drawing shows the requested encroachment. Upon issuance of this permit, I agree to comply with the attached terms and conditions.

Date 1/97 Barbara Anderson

ENCROACHMENT PERMIT APPROVAL

(to be completed by City)

This permit shall become effective upon the approval of the Departments listed below. Issuance of this permit shall not be construed as a waiver of any other applicable permit or requirement, but is only revocable permission to use the land for the purpose described.

- Public Utilities Water B. Simpson 10/9/97
- Public Utilities Electric Bill Mainard 10/14/97
- Planning Jeff A. Ben 10/20/97
- Parks and Recreation _____
- _____ (other) _____
- _____ (other) _____

Upon obtaining the above signatures, return this permit to the Public Works Department for final approval.

Date 10/21/97 Rich Mc Grath
Public Works Director

Encroachment Permit No. E-1406

TERMS AND CONDITIONS

The following indicated terms and conditions apply to encroachment permit no. E-1406.

1. Permittee acknowledges that the area of encroachment is owned or controlled by the City of Riverside.
2. Permittee acknowledges that the described property could be needed for a proposed or planned public improvement and the City may revoke this permit. Upon written notice of revocation, the permittee shall, within the time prescribed by the City, remove all improvements placed, constructed or maintained. If the permittee fails to abide by the removal order of the City, the City shall have the right to remove and destroy the improvements without reimbursement to the permittee. The cost of such removal shall be paid by the permittee to the City and shall constitute a debt owed to the City.
3. Permittee waives the right of claim, loss, damage or action against the City resulting from revocation, termination, removal of improvements or any action of the City, its officers, agents or employees taken in accordance with the terms herein.
4. If the City Council of the City of Riverside finds that the permittee is in default of the terms of this permit, that shall be cause for revocation.
5. Permittee herewith agrees to hold the City of Riverside harmless from and against all claims demands, costs, losses, damages, injuries, actions for damages and/or injuries, and liability in connection with the construction, encroachment, and/or maintenance to be done by permittee within the described property.
6. Prior to any construction taking place on City controlled property, permittee shall obtain a Construction Permit or Street Opening Permit from the City Public Works Department.
7. The permittee agrees to insure that construction of their improvements will not interfere in any way with existing City or utility facilities. The existing facilities will require future maintenance, reconstruction and revisions and facilities may be added, any of which may result in removal or alteration of the permittee's improvements without

E-1406-2

reimbursement to the permittee. Prior to construction, Permittee shall contact Underground Service Alert to field locate existing utility lines. Any conflicts discovered will void the permit until acceptable revisions are made.

8. Other Due to the slope of the land the space for relocation of the fence is limited. The proposed relocation is behind the row of shrubs and will still give some protection to the house.

As has been mentioned before, this is a rear yard fence to help protect the house which has been plagued by numerous break-ins.

9. The fence shall not enclose the public street lights, and shall be at least 2' clearance from the light poles.

REDAWOOD DRIVE

FARMWOOD PARK

R=460.5

RAKDALL ROAD

* D.W.M.

REDEVELOPMENT

R=545.88

NEW FENCE
GATES
* LIGHT
D SQUARES
D WATER METER

Relocating

August 22, 1997
1 inch = 20 feet

Aerial photos taken on 4/29/93. The City of
Revere makes no warranty on the accuracy or
correctness of the data shown on this map. This
map shall not be reproduced or distributed.
© Copyright 1997, City of Revere, California
Printed by: CHUMBER

E-1406

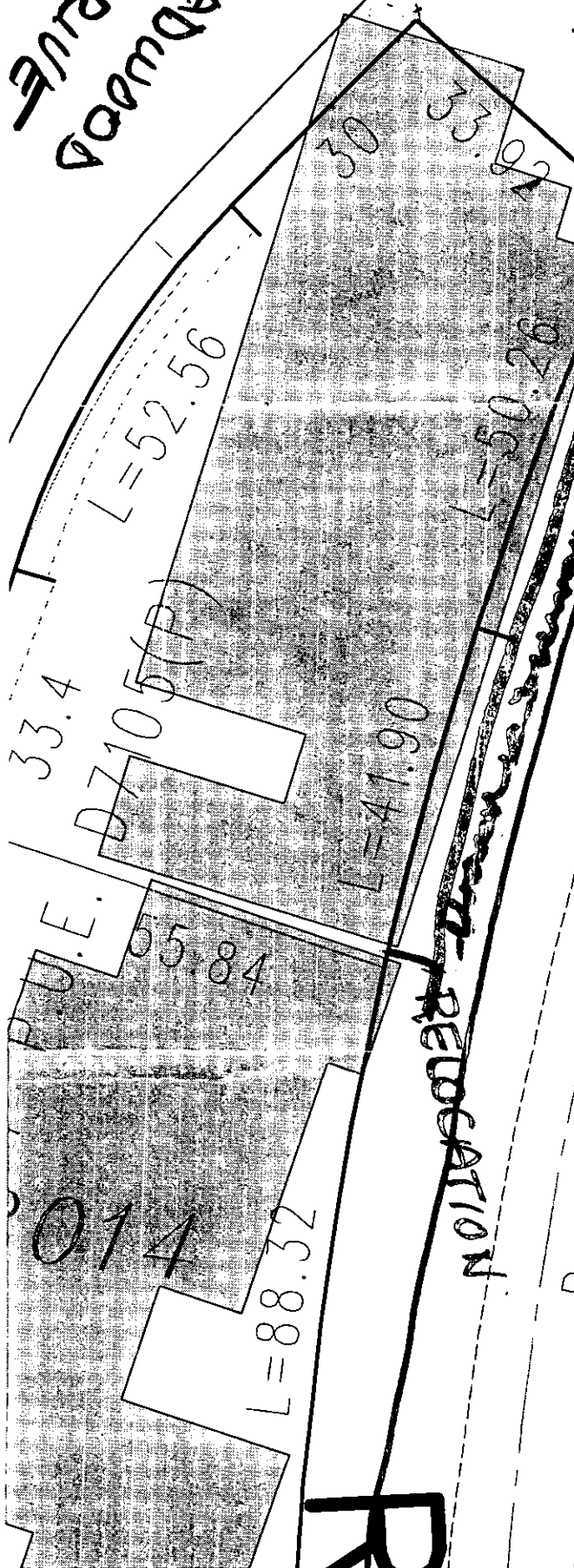



1 inch = 50 feet
 September 23, 1997
 Aerial photo taken on 09/23/97. The City of
 Riverside makes no warranty on the accuracy or
 currency of the data shown in this map. This
 map shall not be reproduced or distributed
 without the written consent of the City of Riverside, California.
 City of Riverside, California
 Planning Department