

ENCROACHMENT PERMIT

KEEP RIVERSIDE CLEAN AND BEAUTIFUL, hereby requests permission to **INSTALL AND MAINTAIN LANDSCAPING IMPROVEMENTS INCLUDING TREE, IRRIGATION, AND MISCELLANEOUS PLANTS** within the public right of way at the **SOUTHEAST CORNER OF VICTORIA AVENUE AND FOURTEENTH STREET** as shown on **EXHIBIT A** attached hereto.

Upon issuance of this permit, I agree to comply with the attached terms and conditions.

Date _____

BY: _____

Date 1/4/99

BY: Jenny Anderson
(K.R.C.B.)

Applicants Address:
KEEP RIVERSIDE CLEAN and BEAUTIFUL
3985 University Ave.
Riverside CA 92501

Phone: 909-683-7100

ENCROACHMENT PERMIT APPROVAL

This permit shall become effective upon the approval of the Departments listed below. Issuance of this permit shall not be construed as a waiver of any other applicable permit or requirement, and is only revocable permission to use the land for the purpose described.

- ___ Public Utilities Water - Brian Simpson B. Simpson 12/11/98
- ___ Public Utilities Electric - Bill Mainord Bill Mainord 12/11/98
- ___ Parks and Recreation - Terry Nielsen Terry Nielsen 12/4/98
- ___ Planning - Jeff Belier Jeff Belier 12-4-98

APPLICANT: Upon obtaining the above signatures, return this permit to the Public Works Department for final approval.

FINAL APPROVAL

Date 12-15-98

R. McGrath
Richard McGrath Public Works Director

TERMS AND CONDITIONS

1. Permittee acknowledges that the area of encroachment is owned or controlled by the City of Riverside.
2. Permittee acknowledges that the described property could be needed for a proposed or planned public improvement and the City may revoke this permit. Upon written notice of revocation, the permittee shall, within the time prescribed by the City, remove all improvements placed, constructed or maintained. If the permittee fails to abide by the removal order of the City, the City shall have the right to remove and destroy the improvements without reimbursement to the permittee. The cost of such removal shall be paid by the permittee to the City and shall constitute a debt owed to the City.
3. Permittee waives the right of claim, loss, damage or action against the City resulting from revocation, termination, removal of improvements or any action of the City, its officers, agents or employees taken in accordance with the terms herein.
4. If the Public Works Director of the City of Riverside finds that the permittee is in default of the terms of this permit, that shall be cause for revocation.
5. Permittee herewith agrees to hold the City of Riverside harmless from and against all claims demands, costs, losses, damages, injuries, actions for damages and/or injuries, and liability in connection with the construction, encroachment, and/or maintenance to be done by permittee within the described property.
6. Prior to any construction taking place on City controlled property, permittee shall obtain any required Construction Permit or Street Opening Permit from the City Public Works Department.
7. The permittee agrees to insure that construction of their improvements will not interfere in any way with any existing City or utility facilities.
8. Permitted acknowledges that existing city or utility facilities will require future maintenance, reconstruction, and revisions and that facilities may be added, any of which may result in removal or alteration of the permittee's improvements without reimbursement to the permittee.
9. Prior to construction, permittee shall contact Underground Service Alert to field locate existing utility lines. Any conflicts discovered will void the permit until acceptable revisions are made.

Special Departmental Conditions Attached: N/O

ENCROACHMENT PERMIT NO. E - 1424

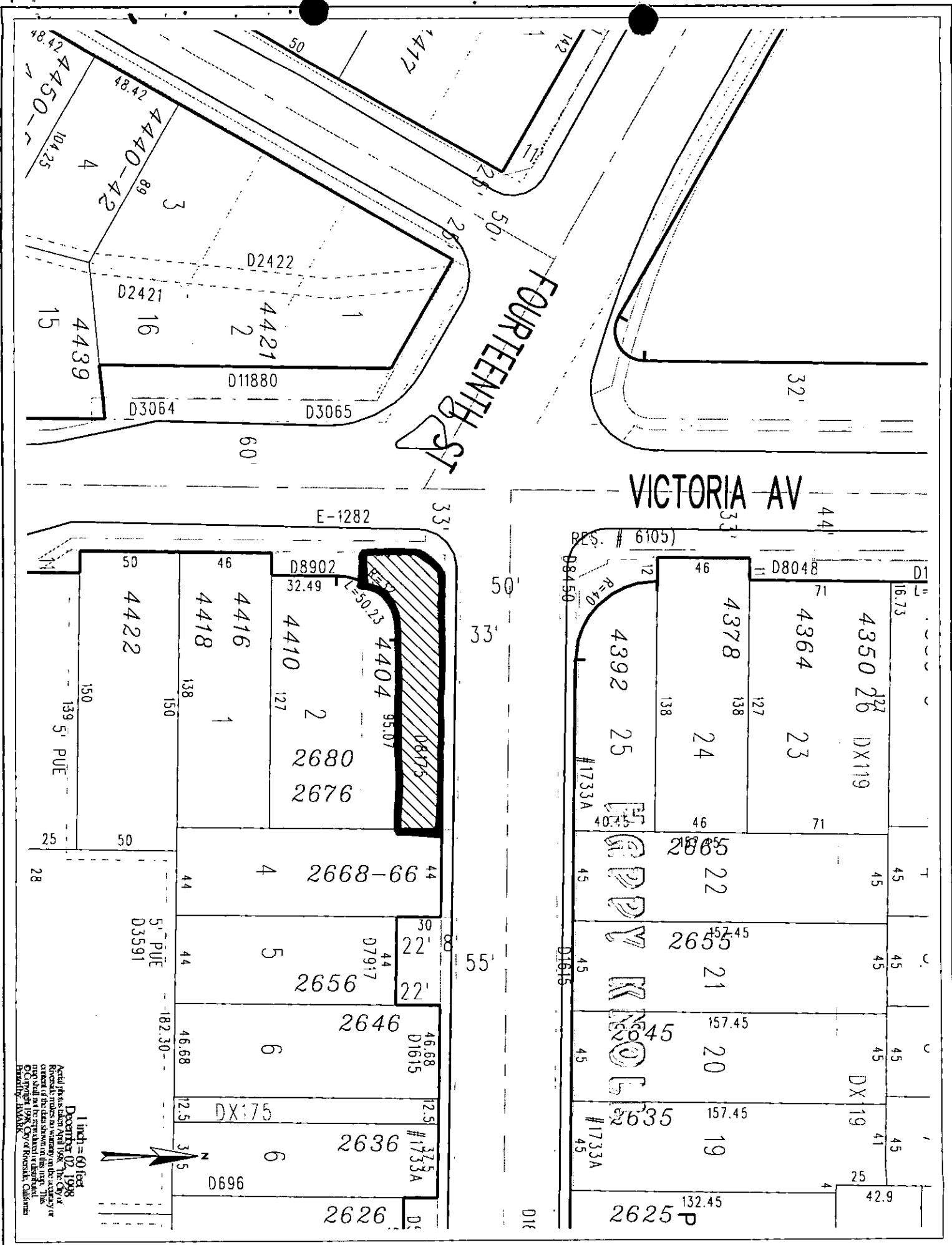

Actual plat was taken April 1998. The City of Riverside makes no warranty in the accuracy or correctness of the data shown on this plat. This plat is subject to the laws and ordinances of the City of Riverside, California. Planning: JHARRK

1 inch = 60 feet



December 02, 1998

D3591

D696

D1615

#1733A

#1733A

D1615

D1615

D1615

D1615

D1615

D1615

D1615

D1615

D1615

D1615

D1615

D1615

D1615

D1615

D1615

D1615

D1615

D1615

D1615

D1615

D1615

D1615

D1615

D1615

D1615

D1615

D1615

D1615

D1615

D1615

D1615

D1615

D1615

D1615

D1615

D1615

D1615