

**ENCROACHMENT PERMIT**

Filip Chirita, the Owner of the property located at **5312 Sierra Vista Ave** in the City of Riverside, Assessors Parcel No. 139-154-010 hereby requests permission to maintain an existing **block and wrought iron fence** within the public right of way of Sierra Vista Avenue and Gramercy Place as shown on **EXHIBIT A** attached hereto.

Upon issuance of this permit, I agree to comply with the attached terms and conditions.

Date 6-25-99 x

BY: X Olga Chirita

Date \_\_\_\_\_

BY: \_\_\_\_\_

Applicants Address: 5312 Sierra Vista Ave.  
Riverside CA 92505

Phone: 354-0936

.....  
**ENCROACHMENT PERMIT APPROVAL**

This permit shall become effective upon the approval of the Departments listed below. Issuance of this permit shall not be construed as a waiver of any other applicable permit or requirement, and is only revocable permission to use the land for the purpose described.

<input type="checkbox"/> Public Utilities Water - Brian Simpson	<u>B. Simpson 4/12/99</u>
<input type="checkbox"/> Public Utilities Electric - Bill Mainord	<u>Bill Mainord 4/26/99</u>
<input type="checkbox"/> Planning - Jeff Belier	<u>Jeff A. Belier 4/29/99</u>

**APPLICANT:** Upon obtaining the above signatures, return this permit to the Public Works Department for final approval.

.....  
**FINAL APPROVAL**

Date 4-30-99

Richard Mc Grath  
Richard McGrath Public Works Director

## TERMS AND CONDITIONS

1. Permittee acknowledges that the area of encroachment is owned or controlled by the City of Riverside.
2. Permittee acknowledges that the described property could be needed for a proposed or planned public improvement and the City may revoke this permit. Upon written notice of revocation, the permittee shall, within the time prescribed by the City, remove all improvements placed, constructed or maintained. If the permittee fails to abide by the removal order of the City, the City shall have the right to remove and destroy the improvements without reimbursement to the permittee. The cost of such removal shall be paid by the permittee to the City and shall constitute a debt owed to the City.
3. Permittee waives the right of claim, loss, damage or action against the City resulting from revocation, termination, removal of improvements or any action of the City, its officers, agents or employees taken in accordance with the terms herein.
4. If the Public Works Director of the City of Riverside finds that the permittee is in default of the terms of this permit, that shall be cause for revocation.
5. Permittee herewith agrees to hold the City of Riverside harmless from and against all claims demands, costs, losses, damages, injuries, actions for damages and/or injuries, and liability in connection with the construction, encroachment, and/or maintenance to be done by permittee within the described property.
6. Prior to any construction taking place on City controlled property, permittee shall obtain a Construction Permit or Street Opening Permit from the City Public Works Department.
7. The permittee agrees to insure that construction of their improvements will not interfere in any way with any existing City or utility facilities.
8. Permitted acknowledges that existing city or utility facilities will require future maintenance, reconstruction, and revisions and that facilities may be added, any of which may result in removal or alteration of the permittee's improvements without reimbursement to the permittee.
9. Prior to construction, permittee shall contact Underground Service Alert to field locate existing utility lines. Any conflicts discovered will void the permit until acceptable revisions are made.

Special Departmental Conditions Attached: YES

SPECIAL CONDITIONS  
Park and Recreation Department  
STREET TREE CONDITIONS

9a. Being the owner of the property described in the above encroachment permit, I hereby accept responsibility of maintaining the street tree(s) located in my front yard, and I hold the City of Riverside harmless from any damage that may occur to my improvements as detailed in this Encroachment Permit as a result of a limb or the tree falling, or as a result of the natural growth of said tree(s).

In addition, I hereby grant the City of Riverside permission to gain entry to said yard in order to maintain said street tree(s), should the need arise.

DATE 6-25-99

Owner Elga Olukita

**Special Condition - Public Utilities Department  
( 5312 Sierra Vista Avenue )**

Installation of this block and wrought iron fence is within two-feet of City water mains along, both, Sierra Vista Avenue and Gramercy Place. This close proximity will probably require fence removal if City forces have to make repairs to these water mains. The property owner shall be solely responsible for the additional City maintenance cost incurred for the fence removal.

The existing fence location would not have been approved by Public Utilities Water if the Encroachment Permit had been applied for before installation. Therefore, future fence replacement installations by the property owner shall require new Encroachment Permit approvals prior to the start of construction.

Olga CHIRITA

6-25-99

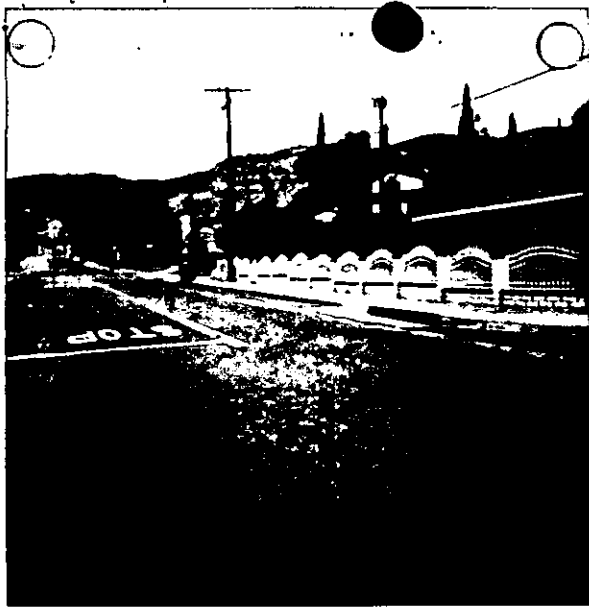

5312 SIERRA VISTA  
RIVERSIDE



5312 SIERRA VISTA  
RIVERSIDE

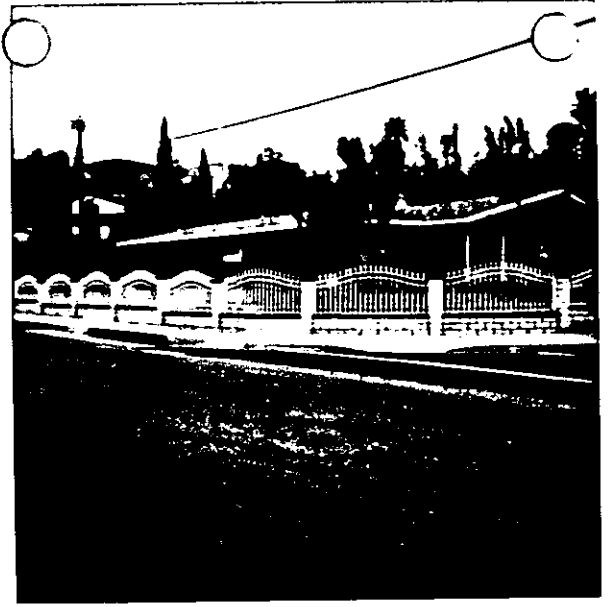
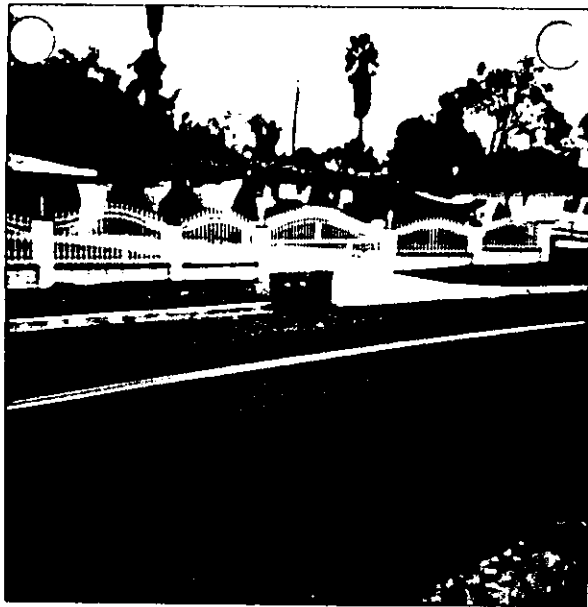

5312 SIERRA VISTA  
RIVERSIDE.

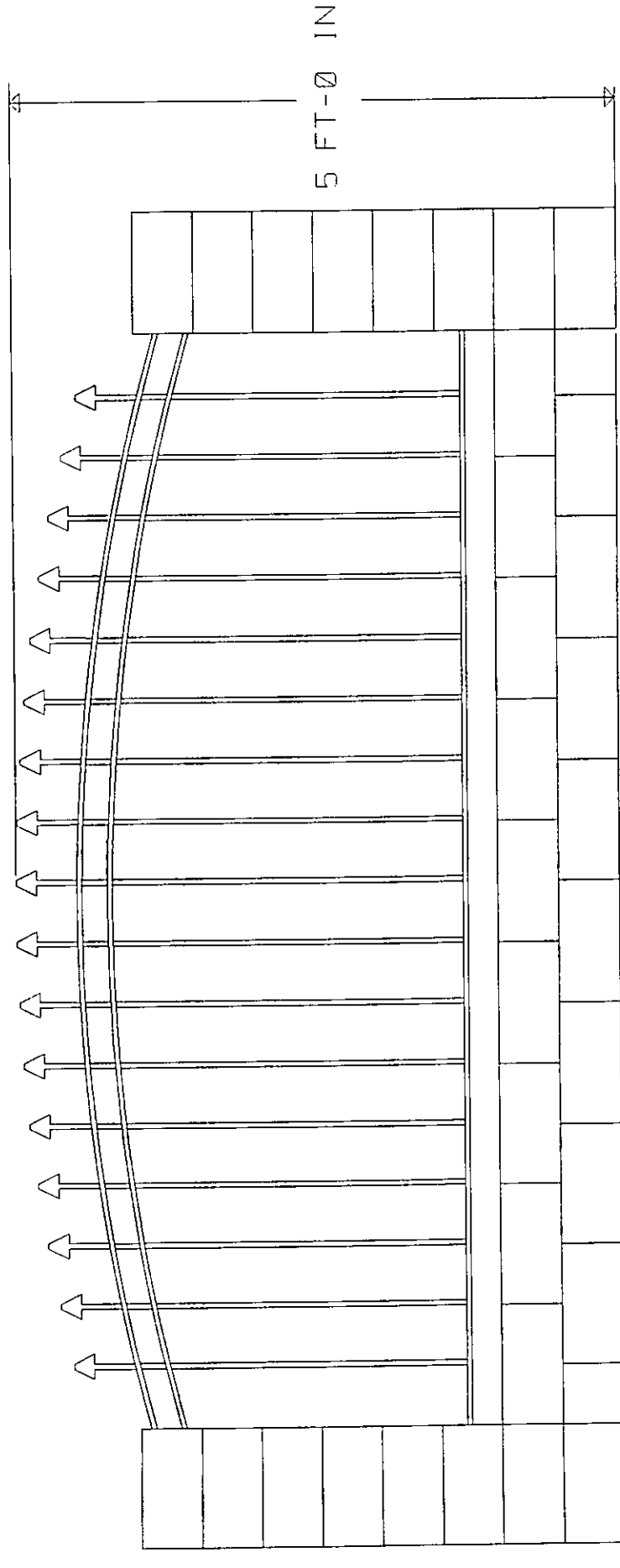

VR-090-989  
2-9-99

E-1430



The City of Riverside makes no warranty on the accuracy or content of the data shown on this map.  
This map shall not be reproduced or distributed. © Copyright 1999, City of Riverside, California.

Scale 1" = 40'  
Map Produced on March 24, 1999 by wcounter

E-1430