

ENCROACHMENT PERMIT

TAO CHANG, PEPSI BOTTLING GROUP, the Owners of the property located at 1969 Eastridge Avenue, Assessor Parcel Numbers 263-050-013, -022, & -023, in the City of Riverside, hereby requests permission to construct and maintain a **surface drain system with a 30" H.D.P.E. storm drain pipe tied into the City Storm Drain System** as shown on **EXHIBIT A** attached hereto.

Upon issuance of this permit, I agree to comply with the attached terms and conditions.

Date 6/13/01

BY: Tao Hui Chang

Date _____

BY: _____

Applicants One Pepsi Way, Dept. 251
Address: Somers, NY 10589
909-697-3251

Developer: A.A. Webb (Elyse Harrison)
3788 McCray St.
Riverside Ca. 909-248-4245

ENCROACHMENT PERMIT APPROVAL

This permit shall become effective upon the approval of the Departments listed below. Issuance of this permit shall not be construed as a waiver of any other applicable permit or requirement, and is only revocable permission to use the land for the purpose described.

- Public Utilities Water - Brian Simpson N/A WMWD Area
- Public Utilities Electric - Pat Hohl P. Hohl 5-1-01
- ~~Parke and Recreation - Terry Nielson~~ _____
- ~~Planning - Jeff Bolier~~ _____

APPLICANT: Upon obtaining the above signatures, return this permit to the Public Works Department for final approval.

FINAL APPROVAL

Date 6-9-01

Richard McGrath
Richard McGrath, Public Works Director

1. Permittee acknowledges that the area of encroachment is owned or controlled by the City of Riverside.
2. Permittee acknowledges that the described property could be needed for a proposed or planned public improvement and the City may revoke this permit. Upon written notice of revocation, the permittee shall, within the time prescribed by the City, remove all improvements placed, constructed or maintained. If the permittee fails to abide by the removal order of the City, the City shall have the right to remove and destroy the improvements without reimbursement to the permittee. The cost of such removal shall be paid by the permittee to the City and shall constitute a debt owed to the City.
3. Permittee waives the right of claim, loss, damage or action against the City resulting from revocation, termination, removal of improvements or any action of the City, its officers, agents or employees taken in accordance with the terms herein.
4. If the Public Works Director of the City of Riverside finds that the permittee is in default of the terms of this permit, that shall be cause for revocation.
5. Permittee herewith agrees to hold the City of Riverside harmless from and against all claims demands, costs, losses, damages, injuries, actions for damages and/or injuries, and liability in connection with the construction, encroachment, and/or maintenance to be done by permittee within the described property.
6. Prior to any construction taking place on City controlled property, permittee shall obtain a Construction Permit or Street Opening Permit from the City Public Works Department.
7. The permittee agrees to insure that construction of their improvements will not interfere in any way with any existing City or utility facilities.
8. Permitted acknowledges that existing city or utility facilities will require future maintenance, reconstruction, and revisions and that facilities may be added, any of which may result in removal or alteration of the permittee's improvements without reimbursement to the permittee.
9. Prior to construction, permittee shall contact Underground Service Alert to field locate existing utility lines. Any conflicts discovered will void the permit until acceptable revisions are made.

Special Departmental Conditions Attached: YES

SPECIAL DEPARTMENTAL CONDITIONS

Public Works:

10. All on-site catch basins and inlets must have a properly installed and maintained fossil filter to Public Works Specifications.
11. Permittee acknowledges that there are existing public works and public utility facilities that may interfere with the proposed improvement. All existing utilities, sewers and storm drains **must be field located (pot-holed)** prior to installation of the proposed facilities.
12. Permittee acknowledges that all maintenance of the drain line between its connection with the City Facility and the right of way line is the responsibility of the permittee.

Acknowledgement of Special Conditions:

Date 6/13/01

BY: Leo Hei Chang

Date _____

BY: _____

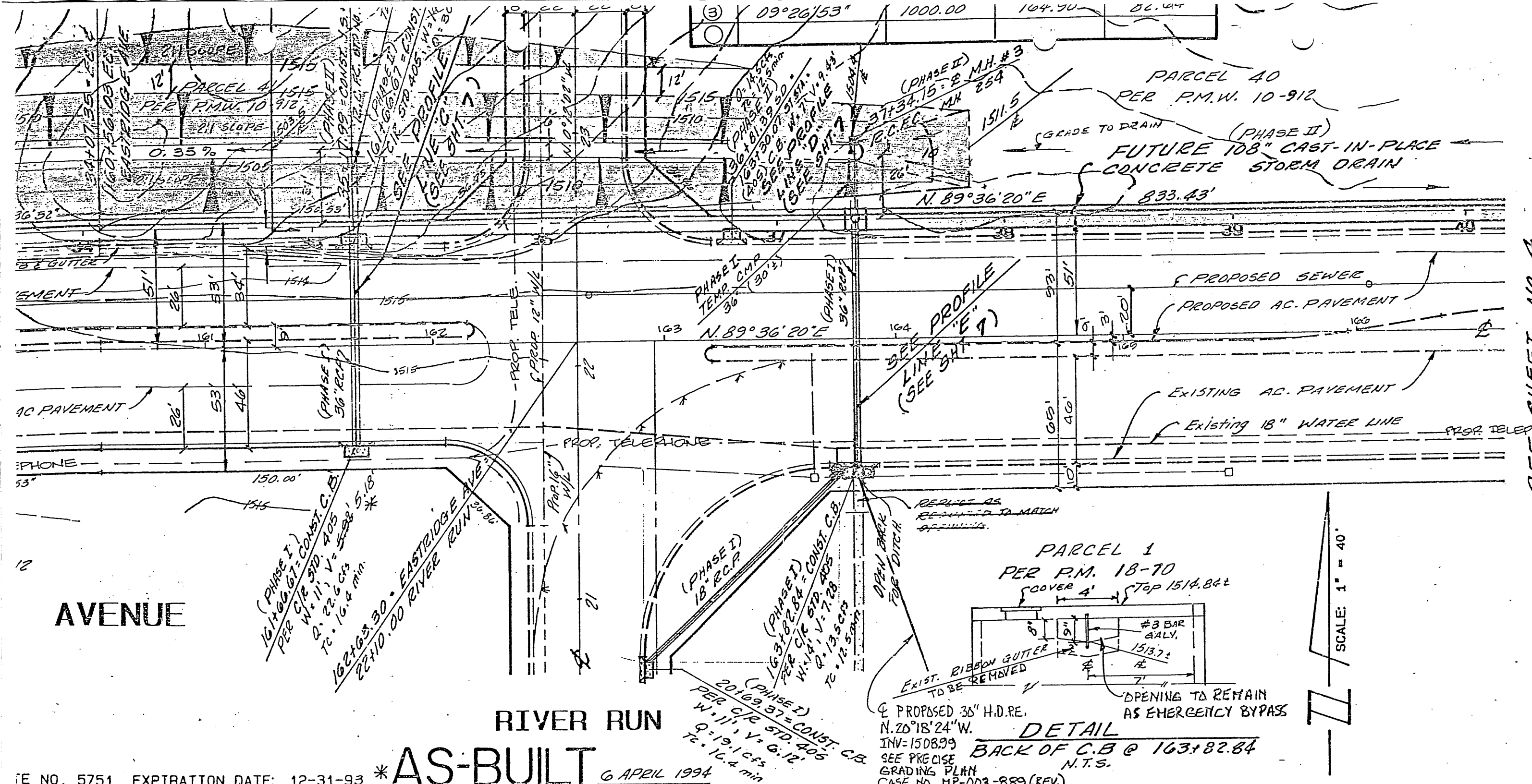

AVENUE

RIVER RUN

***AS-BUILT**

6 APRIL 1994

FILE NO. 5751 EXPIRATION DATE: 12-31-93

ASSOCIATES
 ENGINEERS
 CALIFORNIA
 STREET 686-1070
 WALL DATE 4/26/93
 7385

MARK	REVISIONS	APPR.	DATE
			April 16-94

CITY OF RIVERSIDE, CALIFORNIA			
PUBLIC WORKS DEPARTMENT			
APPROVED BY	BY	DATE	APPROVED BY
PRINCIPAL ENGINEER	[Signature]	4/13/94	[Signature]
PARK DEPARTMENT			DIRECTOR OF PUBLIC WORKS
TRAFFIC DIVISION			
CHIEF PUB. WKS. ENGR.	[Signature]	4/13/94	DATE 4/13/94

STORM DRAIN PLANS
 SYCAMORE CANYON BUSINESS PARK
 ASSESSMENT DISTRICT NUMBER 1
EASTRIDGE AVENUE
 STA. 27+80.00 TO STA. 40+00.00

ACCOUNT No. _____
 DRAWING NUM. _____
D-623
 SHEET **3** OF _____
 90-3000

RIVERSIDE F.B. 1034

DESIGNED BY J.V.P. DRAWN BY J.V.P. CHECKED BY S.R.H.

SCALE: HORIZ. 1"=40' VERT. 1"=4' E-1495

SEE SHEET NO. 2