

**ENCROACHMENT PERMIT**

Shane Shaw, the Owners of the property located at 3474 Niki Way in the City of Riverside, hereby requests permission to construct and maintain a **surface drain tied into the City Storm Drain System** as shown on **EXHIBIT A** attached hereto.

Upon issuance of this permit, I agree to comply with the attached terms and conditions.

Date July 19 2002

BY: [Signature]

Date \_\_\_\_\_

BY: \_\_\_\_\_

Applicants Address:  
Shane Shaw  
1775 E. Lincoln, Suite 201  
Anaheim Ca. 92805  
714-254-1000

Developer Address:  
Growth Management Co.  
1775 E. Lincoln Ave., Suite 201  
Anaheim CA. 92805  
714-254-1000

**ENCROACHMENT PERMIT APPROVAL**

This permit shall become effective upon the approval of the Departments listed below. Issuance of this permit shall not be construed as a waiver of any other applicable permit or requirement, and is only revocable permission to use the land for the purpose described.

~~Public Utilities Water - Brian Simpson~~

~~Public Utilities Electric - Pat Hohl~~

~~Parks and Recreation - Terry Nielson~~

~~Planning - Jeff Bolier~~

Public Works - Phillip Hanawi [Signature]

**APPLICANT:** Upon obtaining the above signatures, return this permit to the Public Works Department for final approval.

**FINAL APPROVAL**

Date 7/15/02

[Signature]  
Thomas Boyd, Interim Public Works Director

## TERMS AND CONDITIONS

1. Permittee acknowledges that the area of encroachment is owned or controlled by the City of Riverside.
2. Permittee acknowledges that the described property could be needed for a proposed or planned public improvement and the City may revoke this permit. Upon written notice of revocation, the permittee shall, within the time prescribed by the City, remove all improvements placed, constructed or maintained. If the permittee fails to abide by the removal order of the City, the City shall have the right to remove and destroy the improvements without reimbursement to the permittee. The cost of such removal shall be paid by the permittee to the City and shall constitute a debt owed to the City.
3. Permittee waives the right of claim, loss, damage or action against the City resulting from revocation, termination, removal of improvements or any action of the City, its officers, agents or employees taken in accordance with the terms herein.
4. If the Public Works Director of the City of Riverside finds that the permittee is in default of the terms of this permit, that shall be cause for revocation.
5. Permittee herewith agrees to hold the City of Riverside harmless from and against all claims demands, costs, losses, damages, injuries, actions for damages and/or injuries, and liability in connection with the construction, encroachment, and/or maintenance to be done by permittee within the described property.
6. Prior to any construction taking place on City controlled property, permittee shall obtain a Construction Permit or Street Opening Permit from the City Public Works Department.
7. The permittee agrees to insure that construction of their improvements will not interfere in any way with any existing City or utility facilities.
8. Permittee acknowledges that existing city or utility facilities will require future maintenance, reconstruction, and revisions and that facilities may be added, any of which may result in removal or alteration of the permittee's improvements without reimbursement to the permittee.
9. Prior to construction, permittee shall contact Underground Service Alert to field locate existing utility lines. Any conflicts discovered will void the permit until acceptable revisions are made. It shall be Permittee's responsibility to determine the location and required clearances from all public and private utility, sewer and drainage facilities prior to drilling and shall only drill in compliance with such clearance requirements.

**NOTE: SEWER AND STORM DRAIN FACILITIES ARE NOT MARKED AS PART OF THE DIG ALERT PROGRAM. IT IS THE RESPONSIBILITY OF THE APPLICANT TO DETERMINE THE ACTUAL LOCATION OF THESE FACILITIES.**

**Special Departmental Conditions Attached: YES**

SPECIAL DEPARTMENTAL CONDITIONS

Public Works:

10. All on-site catch basins and inlets must have a properly **installed and maintained** drainage water filtration system to Public Works Specifications.
11. Permittee acknowledges that there are existing public works and public utility facilities that may interfere with the proposed improvement. All existing utilities, sewers and storm drains **must be field located (pot-holed)** prior to installation of the proposed facilities.
12. Permittee acknowledges that all maintenance of the drain line between its connection with the line in the street and the right of way line is the responsibility of the permittee.

Acknowledgement of Special Conditions:

Date July 19 2002

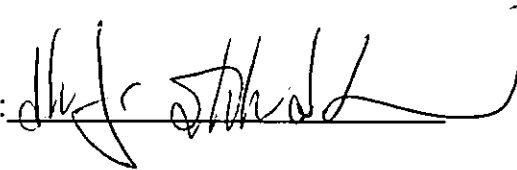
BY: 

Date \_\_\_\_\_

BY: \_\_\_\_\_

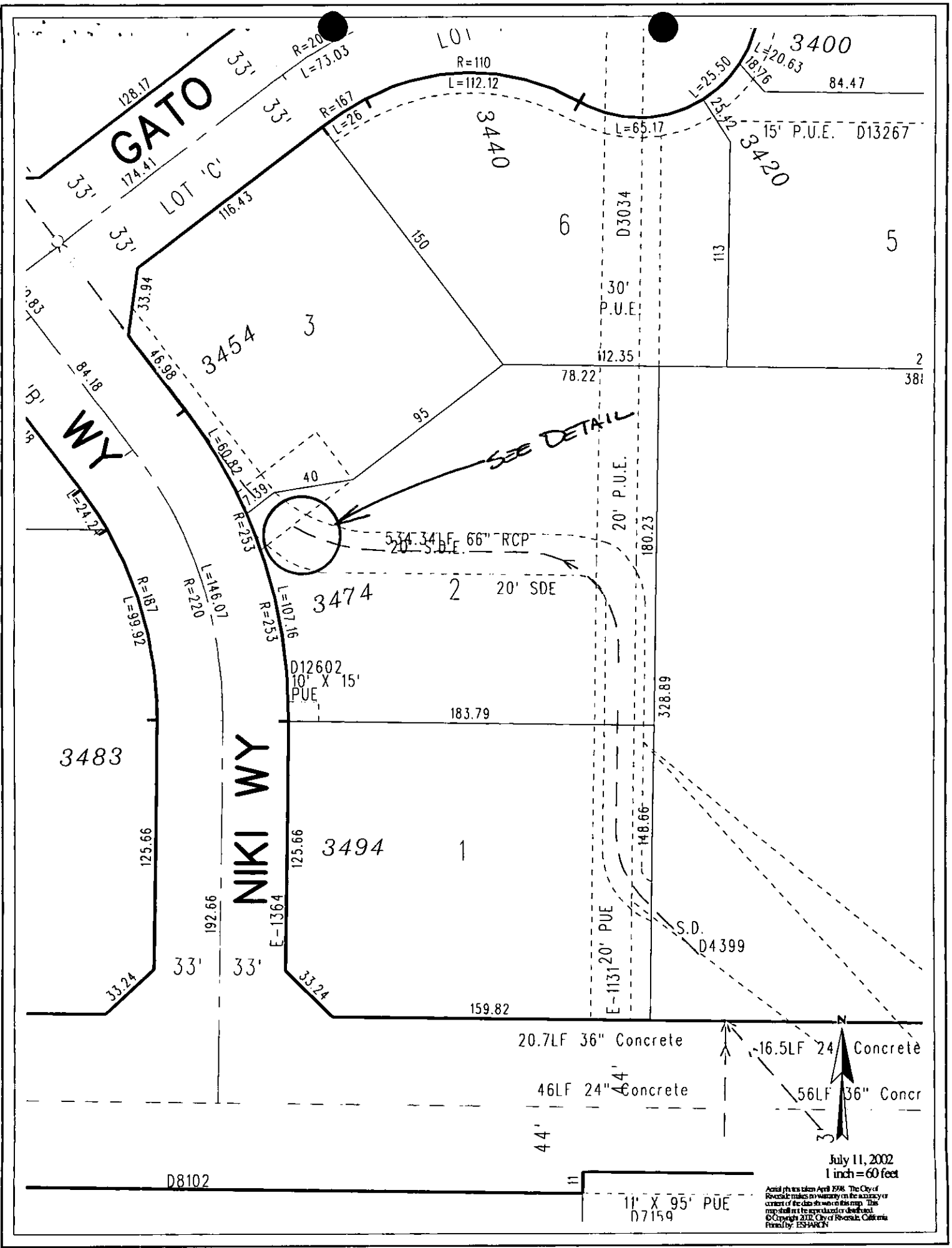

SEE DETAIL

July 11, 2002  
 1 inch = 60 feet  
 Actual photos taken April 1998. The City of Riverside makes no warranty on the accuracy or content of the data shown on this map. This map shall not be reproduced or distributed. © Copyright 2002, City of Riverside, California. Printed by: ESHARCIN

E-1523

11' X 95' PUE  
 D7159

20.7LF 36" Concrete  
 46LF 24" Concrete  
 56LF 36" Concr  
 16.5LF 24" Concrete

D8102

OWNER

SHANE SHAW

1775 E. LINCOLN SUITE 201

ANAHEIM, CA. 92805

TEL (714) 254-1000

FAX (714) 254-7040

e-mail SHANE4GMC@AOL.COM

CONTACT PERSON: SHANE SHAW

- ① — CATCH BASIN W/BOTTOM OUTLET W/ FOSSIL FILTER MANUFACTURED BY KRISTAR ENTERPRISES CONNECT TO EXIST. STORM DRAIN

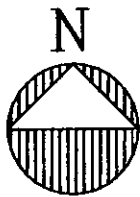
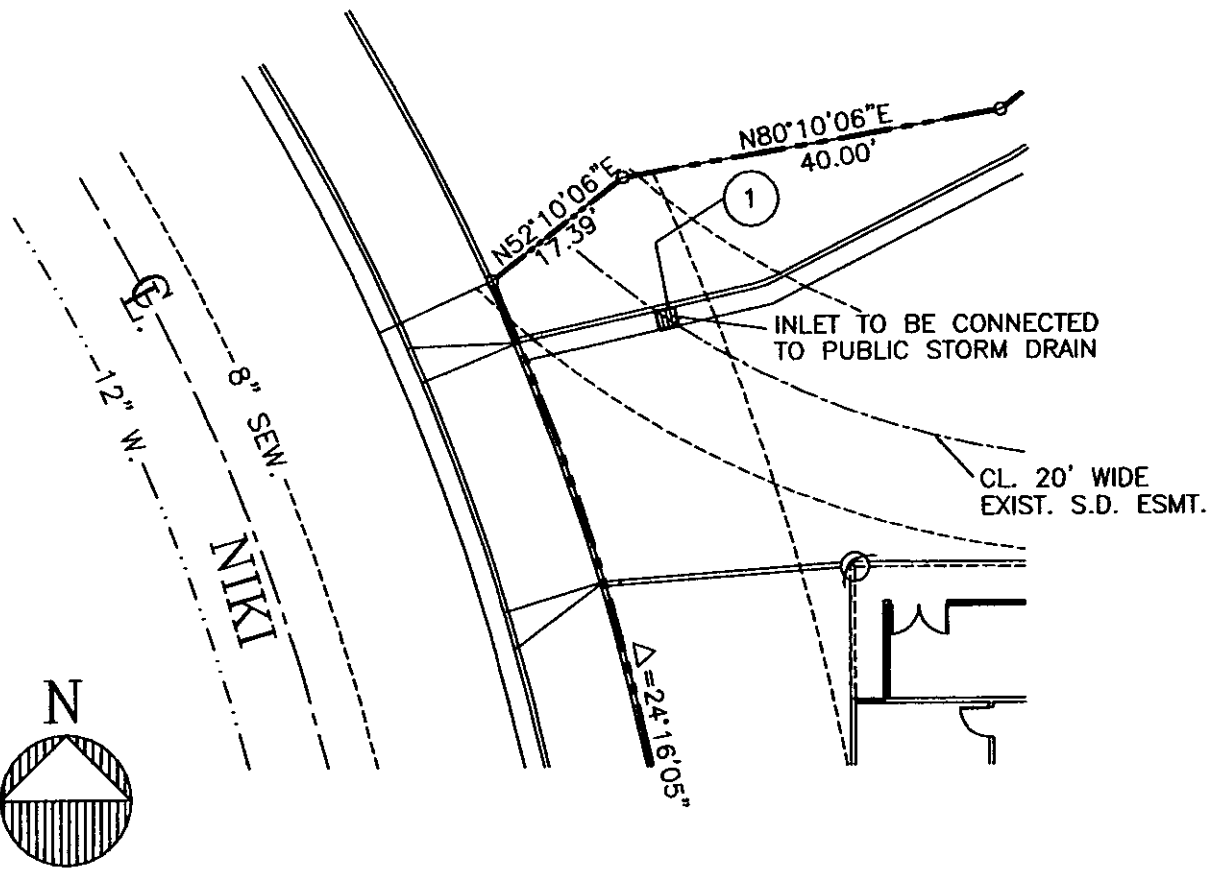

SCALE 1"=20'

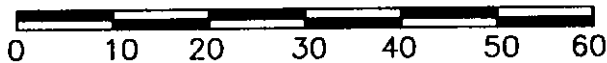

LEGAL DESCRIPTION

LOT 2 OF TRACT 21907, AS SHOWN BY MAP ON FILE IN BOOK 171, PAGES 19 THROUGH 21 OF MAPS, OF RIVERSIDE COUNTY, CALIFORNIA  
ASSESSOR PARCEL NO. 250-140-011

E-1523