

ENCROACHMENT PERMIT

Pursuant to Resolution No. 11065 of the City of Riverside, permission is hereby granted to James A. Teems and Ollie A. Teems
4076 Paden Street
Riverside, CA 92504

their heirs and assigns, hereinafter referred to as "Permittee" to use and occupy the following described property. All that portion of a 10 foot drainage and public utilities easement adjacent to the southwesterly property line of Lot 13 of California Manor Unit 2 as shown by map on file in Book 27 of Maps, on page 14 thereof, Records of Riverside County, California,

in accordance with the terms hereof.

1. Permittee shall use and occupy the described property only in the manner and for the purposes as follows: To construct and maintain a private spa encroaching into said easement a maximum of 5 feet, to maintain an existing planter encroaching into said easement a maximum of 4 feet, to maintain an existing concrete slab encroaching into said easement a maximum of 6 feet, and to maintain an existing 5' wooden fence encroaching into said easement a maximum of 10 feet as shown by Exhibit "A" attached and made a part hereof by this reference.

- 1a) Permittee shall contact telephone and gas companies prior to excavation of proposed site and shall adhere to any conditions set forth by them.
- 1b) Permittee agrees to hold the Public Utilities Department harmless for the nuisance caused by birds on overhead wires, if any.

2. Permittee, by acceptance of the benefits hereunder, acknowledges title to the property to be in the City of Riverside and waives any right to contest the validity of the dedication or grant.

3. Permittee acknowledges that the described property is the site of a proposed or planned public improvement and that, accordingly, all rights and privileges of use permitted shall cease and expire upon notice of revocation by the City. Upon the expiration or revocation, Permittee shall, within the time prescribed by the City, remove all improvements or obstructions placed, constructed or maintained by the Permittee. If the Permittee fails to abide by the removal order of the City within the time prescribed, the City shall have the right to remove and destroy the improvements without reimbursement to the Permittee and the cost of such removal shall be paid by the Permittee to the City of Riverside and shall constitute a debt owed to the City of Riverside.

4. Permittee, by acceptance hereof, waives the right of claim, loss, damage or action against the City of Riverside arising out of or resulting from revocation, termination, removal of the improvements or any action of the City of Riverside, its officers, agents or employees taken in accordance with the terms hereof.

5. Finding and determination by the City Council of the City of Riverside that the Permittee, or his heirs and assigns or successors in interest, are in default of the terms hereunder shall be cause for revocation.

6. Permittee herewith agrees to hold the City of Riverside harmless from and against all claims, demands, costs, losses, damages, injuries, action for damages and/or injuries, and liability growing or arising out of or in connection with the construction, encroachment, and/or maintenance to be done by Permittee or his agents, employees or contractors within the described property.

DATED: Dec 3, 1979

CITY OF RIVERSIDE, a municipal corporation

By Al Brown Mayor

Attest Alice A. Havel City Clerk

The foregoing is accepted by:

David A. Deems / Ollie G. Deems
(Signature(s) of Permittee)

APPROVED AS TO CONTENT
Don Campbell 11/26/79
Department Head

APPROVED AS TO CONTENT
T.P. [Signature] 11/28/79
Department Head

APPROVED AS TO FORM
John Woodhead
City Attorney

CITY MANAGER APPROVAL
Joseph P. [Signature]
City Manager

EXHIBIT 'A'

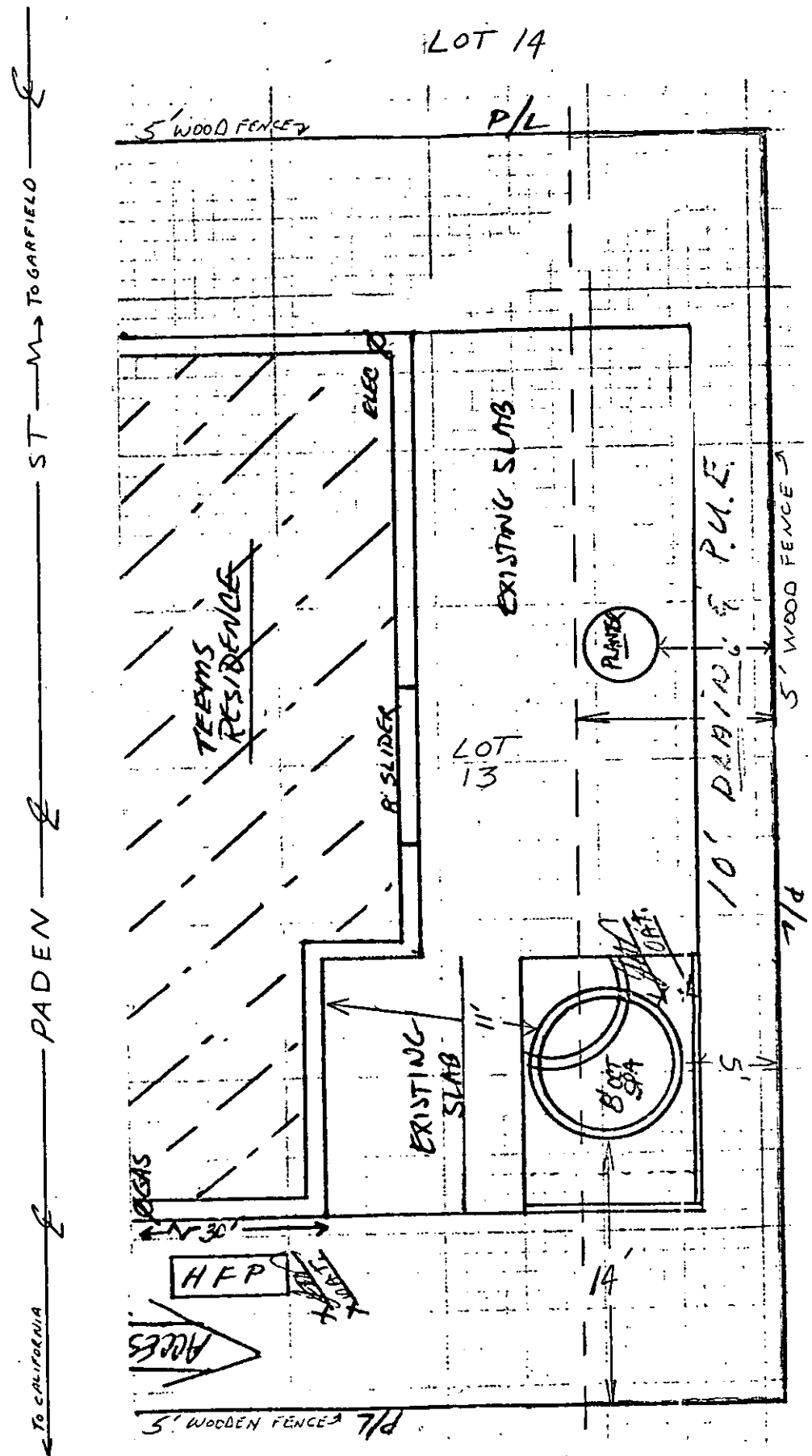

LOT 43

• CITY OF RIVERSIDE, CALIFORNIA •

LOT 13 OF CALIFORNIA SUBDIVISION UNIT #2 MAP 27/19

SHEET 1 OF 2

CE: 5/19

SCALE: 1" = 3'

DRAWN BY: DATE 11/14/17

SUBJECT: Encroachment Permit - 20176 PADDEN

1-130

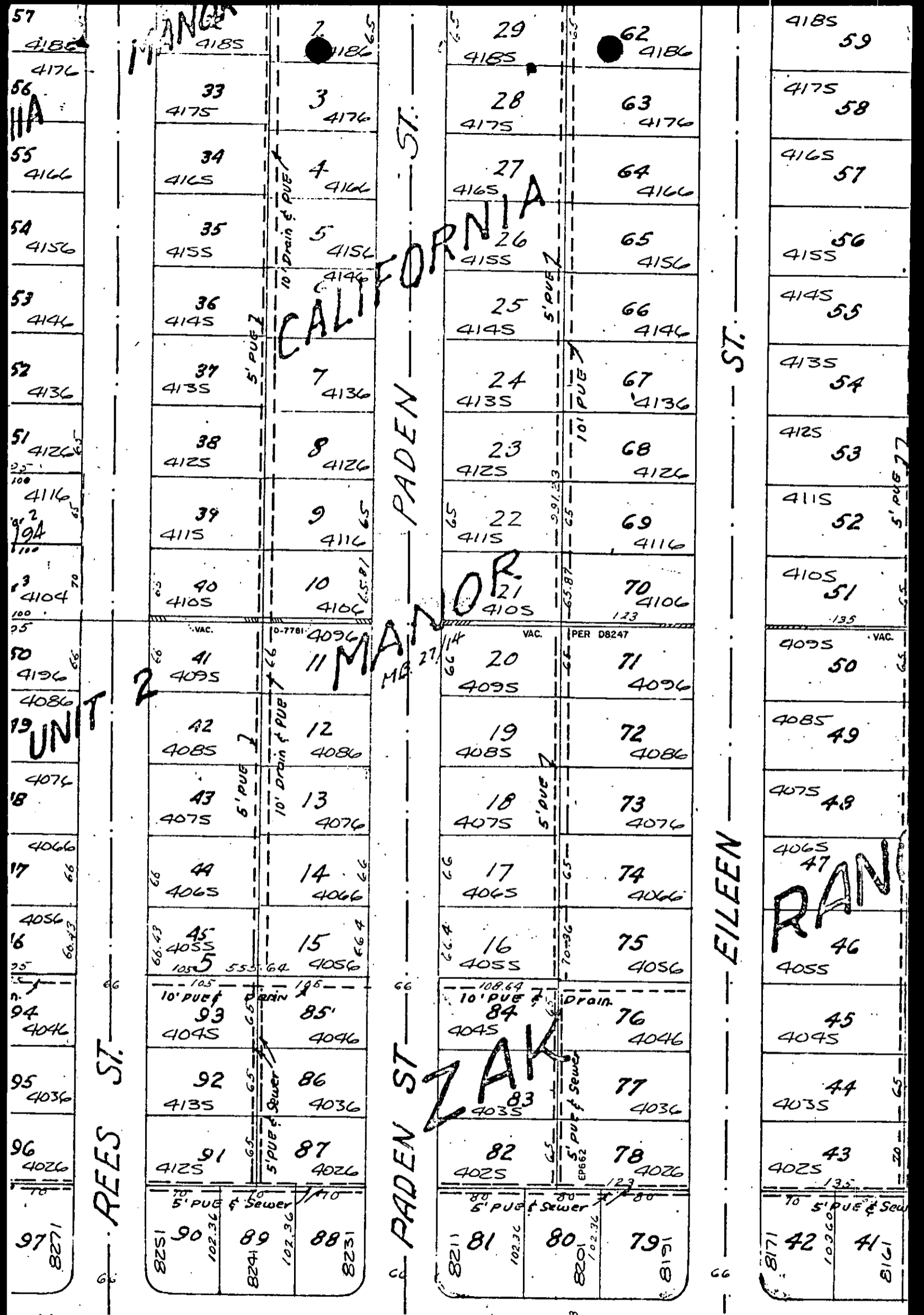

MANOR

CALIFORNIA

MANOR

ZAK

57
4186
4176
56
4175
55
4166
54
4156
53
4146
52
4136
51
4126
4116
4104
4096
4086
4076
4066
4056
4046
4036
4026
4016

33
4175
34
4165
35
4155
36
4145
37
4135
38
4125
39
4115
40
4105
41
4095
42
4085
43
4075
44
4065
45
4055
93
4045
92
4135
91
4125
90
89
88

29
4185
28
4175
27
4165
26
4155
25
4145
24
4135
23
4125
22
4115
21
4105
20
4095
19
4085
18
4075
17
4065
16
4055
84
4045
83
4035
82
4025
81
80
79

62
4186
63
4176
64
4166
65
4156
66
4146
67
4136
68
4126
69
4116
70
4106
71
4096
72
4086
73
4076
74
4066
75
4056
76
4046
77
4036
78
4026
79

4185
59
4175
58
4165
57
4155
56
4145
55
4135
54
4125
53
4115
52
4105
51
4095
50
4085
49
4075
48
4065
47
46
4055
45
4045
44
4035
43
4025
42
41

CB 5/

EXHIBIT A
sheet
2 of 2