

ENCROACHMENT PERMIT

Pursuant to Resolution No. 11065 of the City of Riverside, permission is hereby granted to Ronald Silva and Leslie M. Silva  
6794 Rycroft Drive  
Riverside, CA 92506

their heirs and assigns, hereinafter referred to as "Permittee" to use and occupy the following described property. All that portion of Tiffany Drive a public right of way adjacent to the southeasterly property line of Lot 21 of Tract No. 9078-2 as shown by map on file in Book 93 of Maps at Page 30 thereof records of Riverside County California.

in accordance with the terms hereof.

1. Permittee shall use and occupy the described property only in the manner and for the purposes as follows: To construct and maintain a 4 foot high, block; retaining wall, encroaching into said right of way a maximum of 4 feet, as shown by Exhibit "A" attached and made a part hereof, by this reference.

2. Permittee, by acceptance of the benefits hereunder, acknowledges title to the property to be in the City of Riverside and waives any right to contest the validity of the dedication or grant.

3. Permittee acknowledges that the described property is the site of a proposed or planned public improvement and that, accordingly, all rights and privileges of use permitted shall cease and expire upon notice of revocation by the City. Upon the expiration or revocation, Permittee shall, within the time prescribed by the City, remove all improvements or obstructions placed, constructed or maintained by the Permittee. If the Permittee fails to abide by the removal order of the City within the time prescribed, the City shall have the right to remove and destroy the improvements without reimbursement to the Permittee and the cost of such removal shall be paid by the Permittee to the City of Riverside and shall constitute a debt owed to the City of Riverside.

4. Permittee, by acceptance hereof, waives the right of claim, loss, damage or action against the City of Riverside arising out of or resulting from revocation, termination, removal of the improvements or any action of the City of Riverside, its officers, agents or employees taken in accordance with the terms hereof.

5. Finding and determination by the City Council of the City of Riverside that the Permittee, or his heirs and assigns or successors in interest, are in default of the terms hereunder shall be cause for revocation.

6. Permittee herewith agrees to hold the City of Riverside harmless from and against all claims, demands, costs, losses, damages, injuries, action for damages and/or injuries, and liability growing or arising out of or in connection with the construction, encroachment, and/or maintenance to be done by Permittee or his agents, employees or contractors within the described property.

DATED: April 22, 1980 CITY OF RIVERSIDE, a municipal corporation

By Ch. Brown Mayor

Attest Bliss A. Hare City Clerk

The foregoing is accepted by:

Ronald H. ...  
(Signature(s) of Permittee)  
John M. ...  
\_\_\_\_\_  
\_\_\_\_\_  
\_\_\_\_\_

APPROVED AS TO CONTENT  
Robert C. ...  
Department Head

APPROVED AS TO FORM  
John Woodhead  
City Attorney

CITY MANAGER APPROVAL  
Robert C. ...  
City Manager

EXHIBIT 'A'

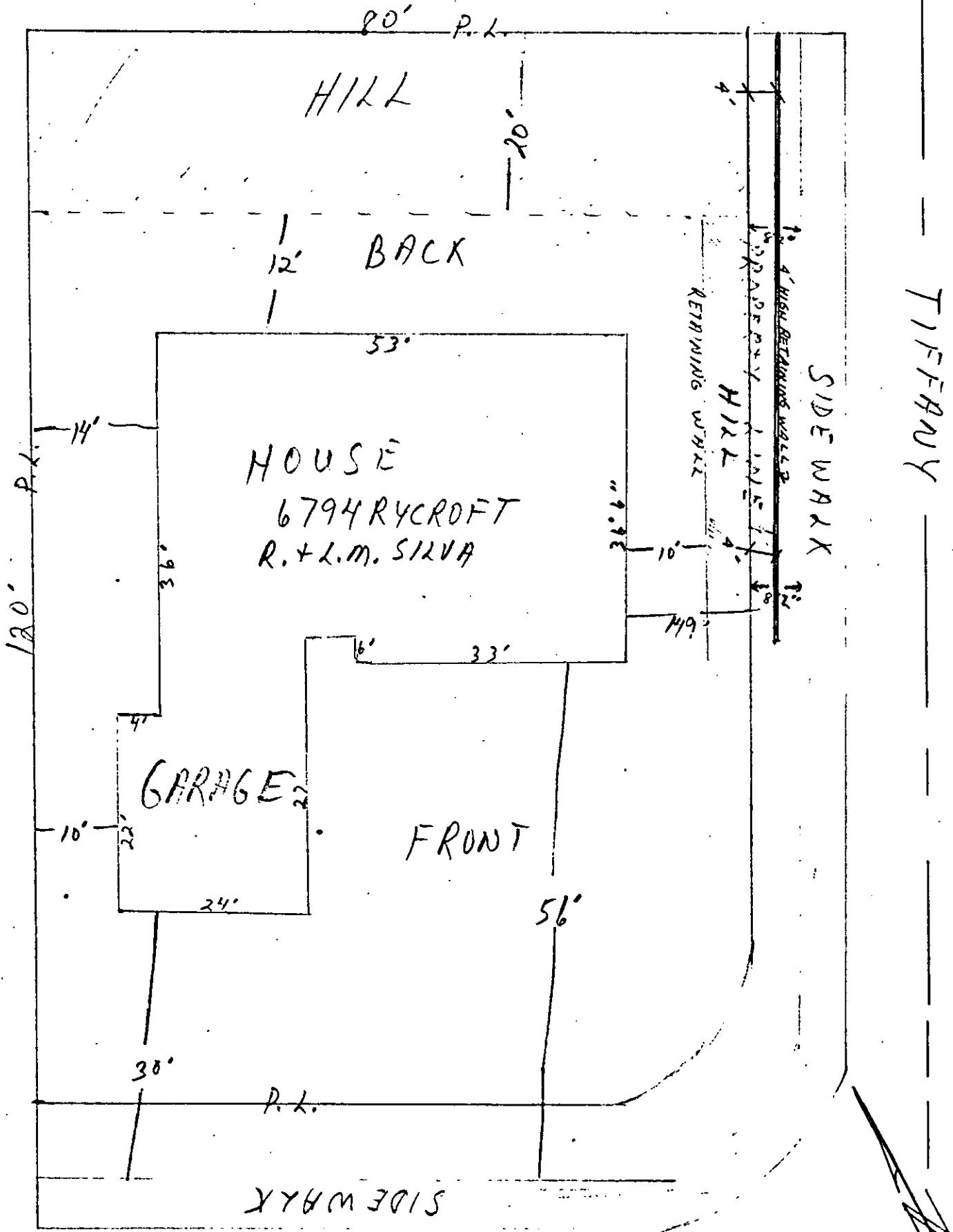

RYCROFT

• CITY OF RIVERSIDE, CALIFORNIA •

LOT 21 OF TRACT 9078-2 MB 93/30

SHEET 1 OF 2

CB 11/15-1

SCALE: 1" = 10'

DRAWN BY D.L. DATE 3/31/80

SUBJECT: Encroachment Permit - 6782

RYCROFT

E-750

11/23-1

D 5201  
Dedic. for St. prop.  
Resol #10550  
D-5844

PAR. 33

PAR. 34. R/S 48/35-43

PAR. 35. R/S 48/35-43

PAR. 38 R/S 48/35-43

D 5882

D 9026

ALESSANDRO  
(AMBE 07/01-11)

BLVD

SECTION 11

