

ENCROACHMENT PERMIT

Pursuant to Resolution No. 11065 of the City of Riverside, permission is hereby granted to Kenneth R. Root and June L. Root  
3001 Milco Street  
Riverside, CA 92504

their heirs and assigns, hereinafter referred to as "Permittee" to use and occupy the following described property. That portion of a public utilities easement adjacent to the northeasterly line of Parcel 2 of Parcel Map 12,094, as shown by map on file in Book 72 of Parcel Maps at Page 90 thereof, records of Riverside County, California,

in accordance with the terms hereof.

1. Permittee shall use and occupy the described property only in the manner and for the purposes as follows: To construct and maintain a storage building encroaching into said public utilities easement a maximum of 2 feet, as shown by Exhibit "A", attached and made a part hereof by this reference.

2. Permittee, by acceptance of the benefits hereunder, acknowledges title to the property to be in the City of Riverside and waives any right to contest the validity of the dedication or grant.

3. Permittee acknowledges that the described property is the site of a proposed or planned public improvement and that, accordingly, all rights and privileges of use permitted shall cease and expire upon notice of revocation by the City. Upon the expiration or revocation, Permittee shall, within the time prescribed by the City, remove all improvements or obstructions placed, constructed or maintained by the Permittee. If the Permittee fails to abide by the removal order of the City within the time prescribed, the City shall have the right to remove and destroy the improvements without reimbursement to the Permittee and the cost of such removal shall be paid by the Permittee to the City of Riverside and shall constitute a debt owed to the City of Riverside.

4. Permittee, by acceptance hereof, waives the right of claim, loss, damage or action against the City of Riverside arising out of or resulting from revocation, termination, removal of the improvements or any action of the City of Riverside, its officers, agents or employees taken in accordance with the terms hereof.

5. Finding and determination by the City Council of the City of Riverside that the Permittee, or his heirs and assigns or successors in interest, are in default of the terms hereunder shall be cause for revocation.

6. Permittee herewith agrees to hold the City of Riverside harmless from and against all claims, demands, costs, losses, damages, injuries, action for damages and/or injuries, and liability growing or arising out of or in connection with the construction, encroachment, and/or maintenance to be done by Permittee or his agents, employees or contractors within the described property.

DATED: Sept. 10, 1981

CITY OF RIVERSIDE, a municipal corporation  
By [Signature] Mayor  
Attest Alicia A. [Signature] City Clerk

The foregoing is accepted by:

(Signature(s) of Permittee)  
[Signature]  
[Signature]

APPROVED AS TO CONTENT  
[Signature] 9/2/81  
Department Head

APPROVED AS TO FORM  
[Signature]  
City Attorney

CITY MANAGER APPROVAL  
[Signature]  
City Manager

# EXHIBIT 'A'

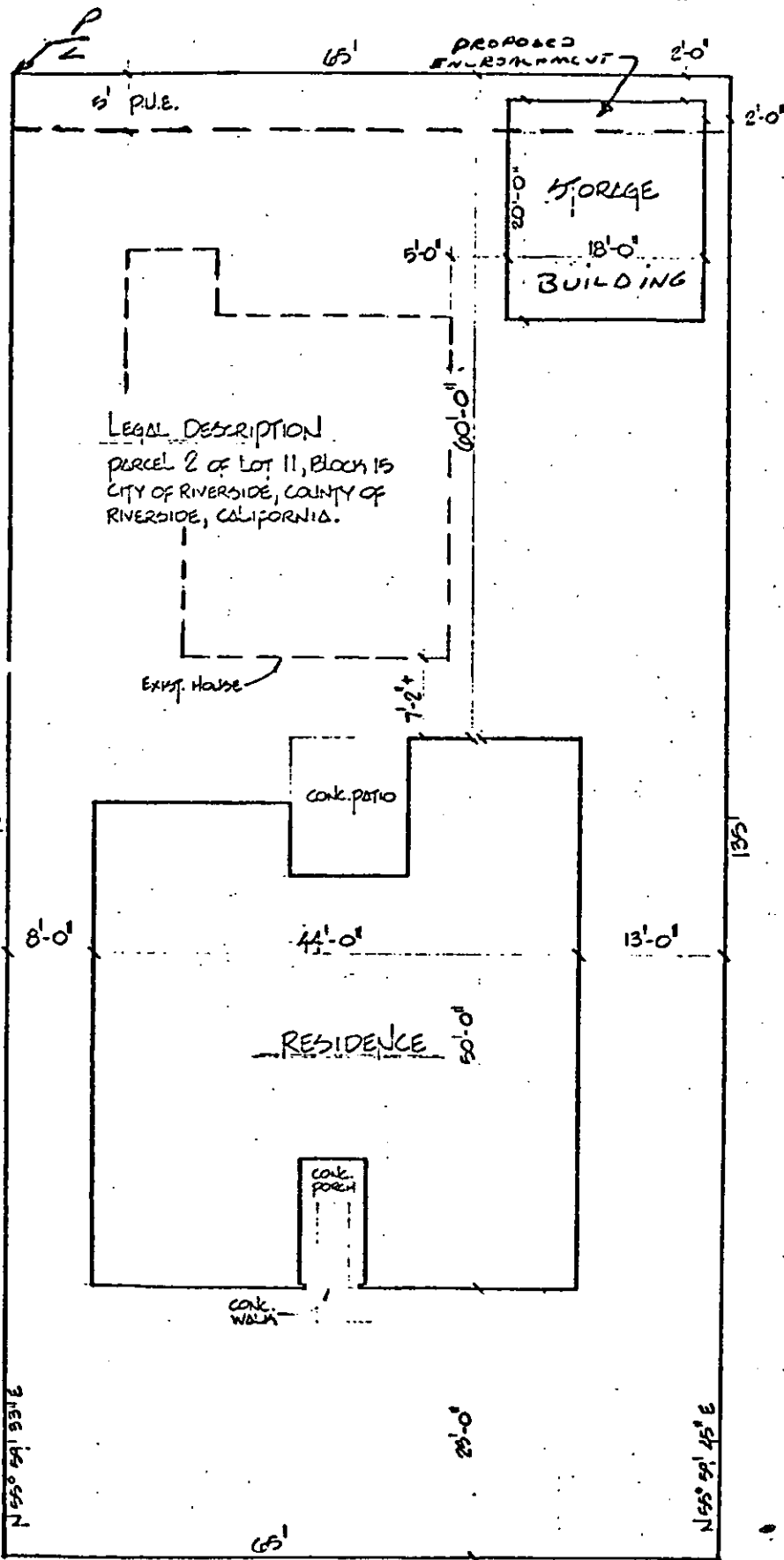

+ ————— TO MARIE ST ————— EILEEN ST —————

• CITY OF RIVERSIDE, CALIFORNIA •

Par 1 PM 12094 P.M.B. 72/90	SHEET 1 OF 2	5/14
SCALE: 1" = NONE	DRAWN BY DF. DATE 6/19/81	SUBJECT: Encroachment Permit - 3915 E EILEEN ST

# EXHIBIT 'A'

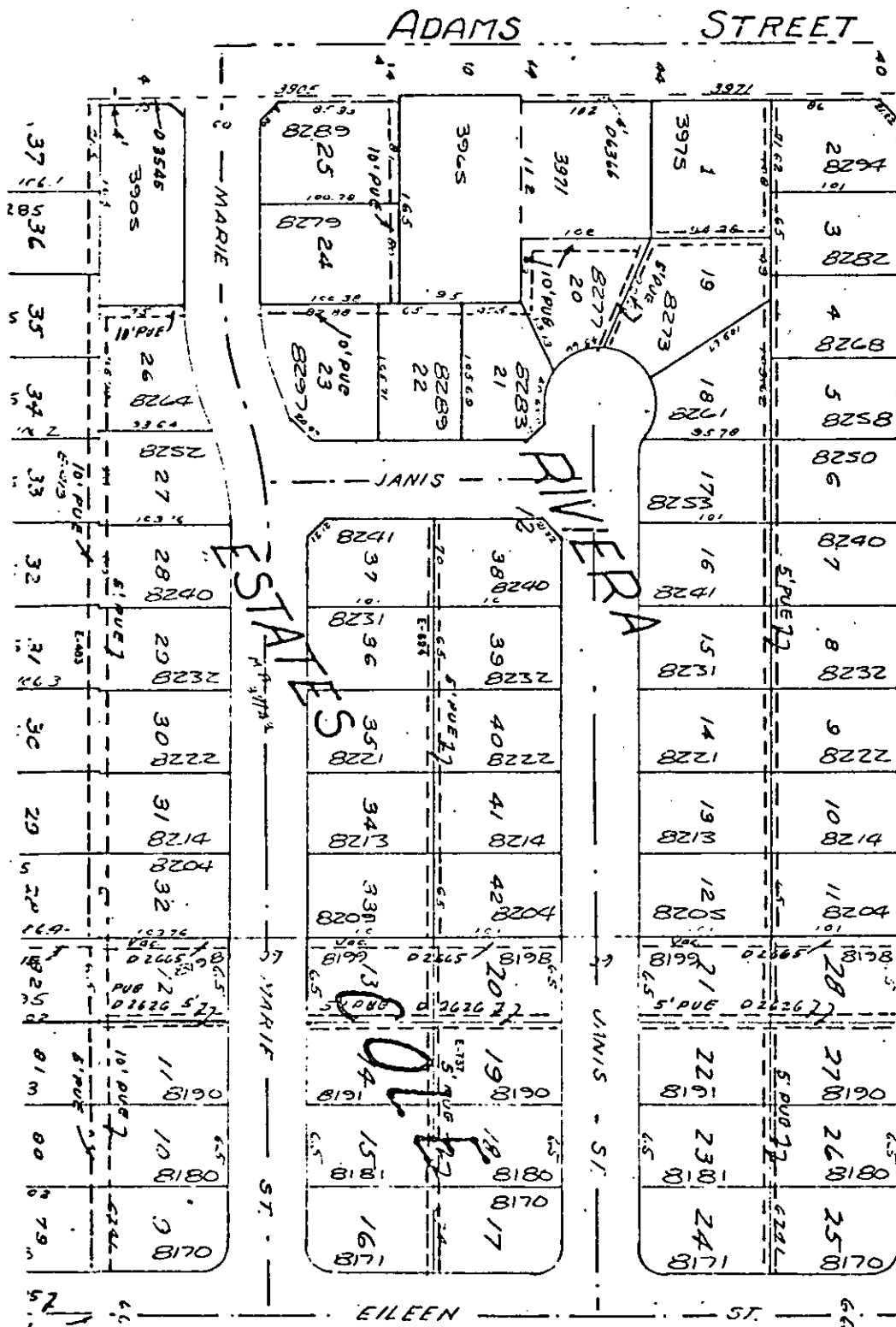

8180	8181	8182	8183	8184	8185	8186	8187	8188	8189	8190	8191	8192	8193	8194	8195	8196	8197	8198	8199	8200	8201	8202	8203	8204	8205	8206	8207	8208	8209	8210	8211	8212	8213	8214	8215	8216	8217	8218	8219	8220	8221	8222	8223	8224	8225	8226	8227	8228	8229	8230	8231	8232	8233	8234	8235	8236	8237	8238	8239	8240	8241	8242	8243	8244	8245	8246	8247	8248	8249	8250	8251	8252	8253	8254	8255	8256	8257	8258	8259	8260	8261	8262	8263	8264	8265	8266	8267	8268	8269	8270	8271	8272	8273	8274	8275	8276	8277	8278	8279	8280	8281	8282	8283	8284	8285	8286	8287	8288	8289	8290	8291	8292	8293	8294	8295	8296	8297	8298	8299	8300	8301	8302	8303	8304	8305	8306	8307	8308	8309	8310	8311	8312	8313	8314	8315	8316	8317	8318	8319	8320	8321	8322	8323	8324	8325	8326	8327	8328	8329	8330	8331	8332	8333	8334	8335	8336	8337	8338	8339	8340	8341	8342	8343	8344	8345	8346	8347	8348	8349	8350	8351	8352	8353	8354	8355	8356	8357	8358	8359	8360	8361	8362	8363	8364	8365	8366	8367	8368	8369	8370	8371	8372	8373	8374	8375	8376	8377	8378	8379	8380	8381	8382	8383	8384	8385	8386	8387	8388	8389	8390	8391	8392	8393	8394	8395	8396	8397	8398	8399	8400
------	------	------	------	------	------	------	------	------	------	------	------	------	------	------	------	------	------	------	------	------	------	------	------	------	------	------	------	------	------	------	------	------	------	------	------	------	------	------	------	------	------	------	------	------	------	------	------	------	------	------	------	------	------	------	------	------	------	------	------	------	------	------	------	------	------	------	------	------	------	------	------	------	------	------	------	------	------	------	------	------	------	------	------	------	------	------	------	------	------	------	------	------	------	------	------	------	------	------	------	------	------	------	------	------	------	------	------	------	------	------	------	------	------	------	------	------	------	------	------	------	------	------	------	------	------	------	------	------	------	------	------	------	------	------	------	------	------	------	------	------	------	------	------	------	------	------	------	------	------	------	------	------	------	------	------	------	------	------	------	------	------	------	------	------	------	------	------	------	------	------	------	------	------	------	------	------	------	------	------	------	------	------	------	------	------	------	------	------	------	------	------	------	------	------	------	------	------	------	------	------	------	------	------	------	------	------	------	------	------	------	------	------	------	------	------	------	------	------	------	------

CITY OF RIVERSIDE, CALIFORNIA

SHEET 2 OF 2

SCALE: 1" = \_\_\_\_\_ DRAWN BY \_\_\_\_\_ DATE \_\_\_\_/\_\_\_\_/\_\_\_\_ SUBJECT: Encroachment Permit -

E-806