

Recording requested by:

DOC # 2013-0586844

12/19/2013 09:39A Fee:NC

Page 1 of 4

Recorded in Official Records

County of Riverside

Larry W. Ward

Assessor, County Clerk & Recorder

DOCUMENTARY TRANSFER TAX = \$0.00
NO CONSIDERATION



And when recorded, mail to:

SURVEYOR

City of Riverside
Public Works Department
3900 Main Street
Riverside, California 92522
FREE RECORDING GOVT CODE 6103

Project: P13-0767

APN: 211-162-001

Address: 1740 Loma Vista St.

S	R	U	PAGE	SIZE	DA	MISC	LONG	RFD	COPY
1			4						
M	A	L	465	426	PCOR	NCOR	SMF	NCHG	EXAM
NCHGCC						T:	CTY	UNI	524

P13-0767



CITY OF RIVERSIDE
CERTIFICATE OF COMPLIANCE
FOR LOT MERGER

Property Owner(s): The HOUSING AUTHORITY OF THE CITY OF RIVERSIDE, a public agency.

Pursuant to Section 66412 of the Government Code of the State of California and Section 18.100 of the Riverside Municipal Code, a Certificate of Compliance for Lot Merger is hereby issued creating the ONE (1) parcel(s) of real property located in the City of Riverside, County of Riverside, State of California, as described in Exhibit "A" attached hereto and incorporated herein by this reference, and which parcel(s) comply with the California Subdivision Map Act and Title 18 of the Riverside Municipal Code.

THE ISSUANCE OF THIS CERTIFICATE OF COMPLIANCE DOES NOT SUPERSEDE, MODIFY OR AFFECT ANY REQUIREMENTS OF THE BUILDING OR ZONING REGULATIONS OF THE CITY OF RIVERSIDE.

ZONING ADMINISTRATOR
CITY OF RIVERSIDE

Steve Hayes
City Planner

By: Steve Hayes
Steve Hayes

12/17/13
Date

State of California

County of Riverside } ss

On Oct. 18, 2013, before me, MERCEDES Daems,
notary public, personally appeared, Steve Hayes

who proved to me on the basis of satisfactory evidence to be the person(s) whose name(s) is/are subscribed to the within instrument and acknowledged to me that he/she/they executed the same in his/her/their authorized capacity(ies), and that by his/her/their signature(s) on the instrument the person(s), or the entity upon behalf of which the person(s) acted, executed the instrument.

I certify under PENALTY OF PERJURY under the laws of the State of California that the foregoing paragraph is true and correct.

WITNESS my hand and official seal.

Mercedes Daems
Notary Signature



2013-0506844
12/19/2013 09:39A
2 of 4

EXHIBIT "A"

A.P.N. 211-162-011
Fee Simple Interest

That certain real property located in the City of Riverside, County of Riverside, State of California, described as follows:

PARCEL 1

Lot 10 together with Lot 11 of Linden Square, as shown by map on file in Book 31, Page 62 of Maps, records of said Riverside County.

This description was prepared by me or under my direction in conformance with the requirements of the Land Surveyors Act.

Curtis C. Stephens 10/11/13 Prep. Kep
Curtis C. Stephens, L.S. 7519 Date



2013-0586844
12/19/2013 09:39A
3 of 4

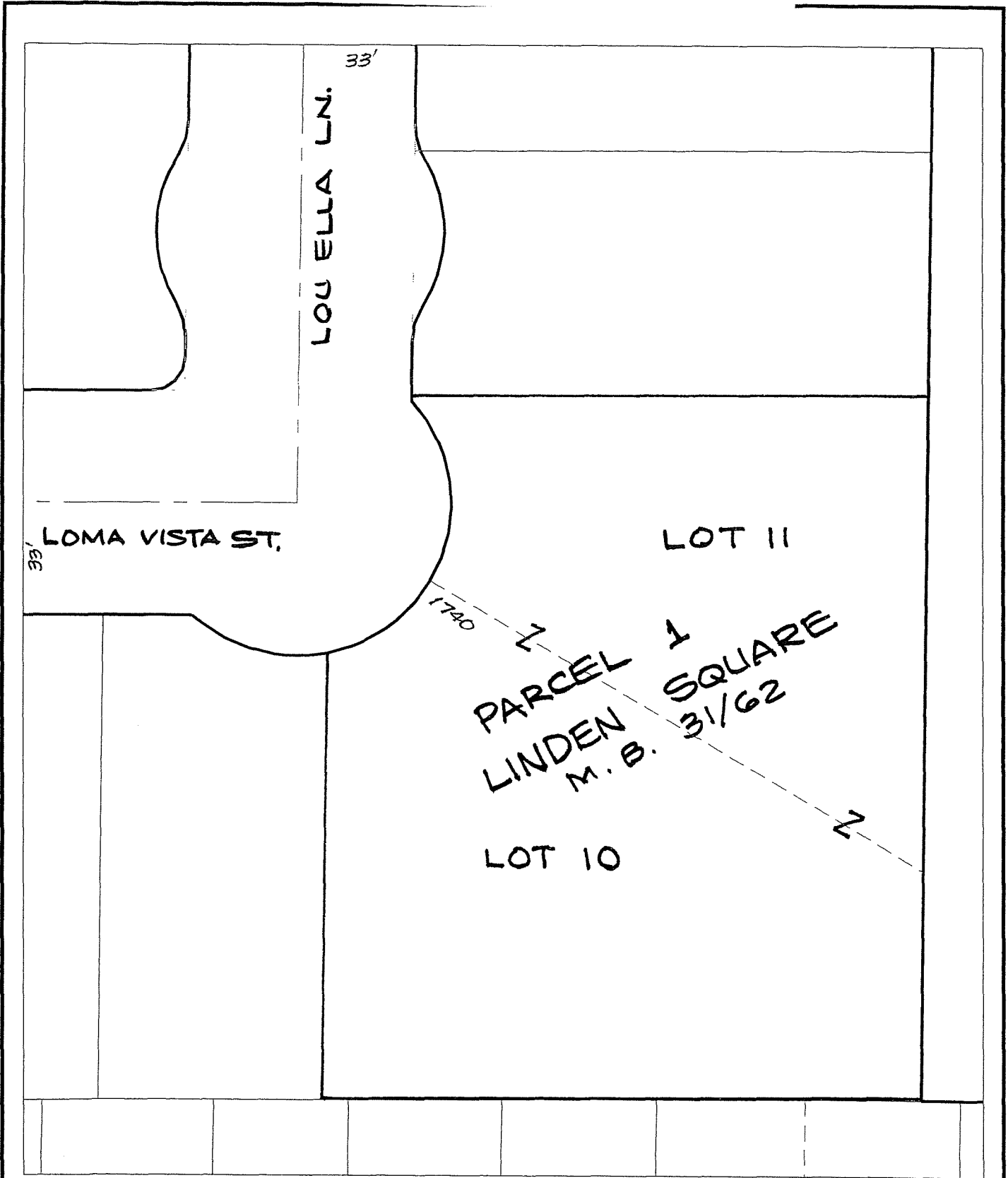

◆ CITY OF RIVERSIDE, CALIFORNIA ◆

THIS PLAT IS SOLELY AN AID IN LOCATING THE PARCEL(S) DESCRIBED IN THE ATTACHED DOCUMENT. IT IS NOT A PART OF THE WRITTEN DESCRIPTION THEREIN.

Sheet 1 of 1



Scale: 1" = 40'

Drawn by: sken

Date: 10/11/13

Subject: P13-0767 - 1770 LOMA VISTA ST. COC

LL-P13-0767

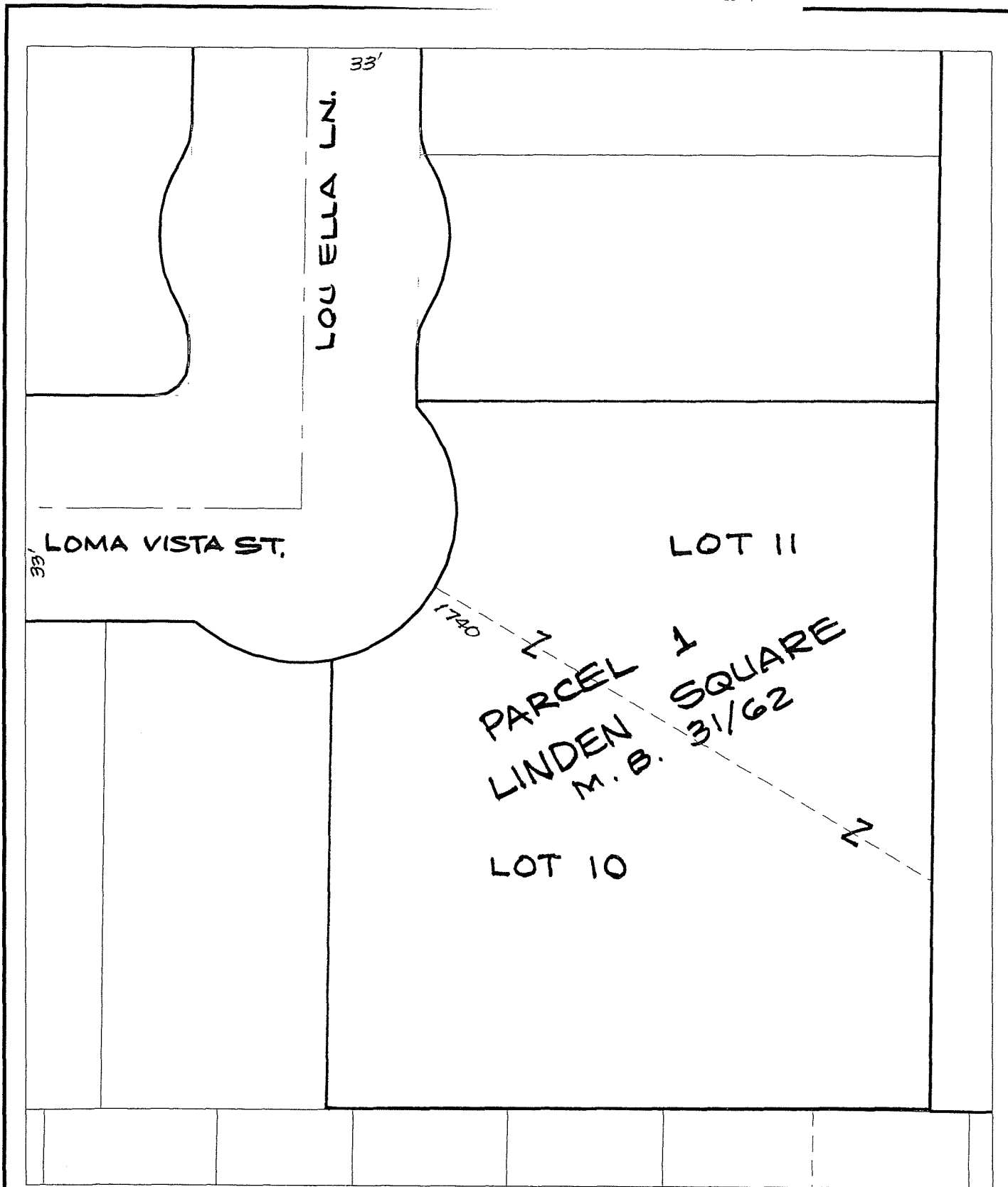

◆ CITY OF RIVERSIDE, CALIFORNIA ◆

THIS PLAT IS SOLELY AN AID IN LOCATING THE PARCEL(S) DESCRIBED IN THE ATTACHED DOCUMENT. IT IS NOT A PART OF THE WRITTEN DESCRIPTION THEREIN.

Sheet 1 of 1



Scale: 1" = 40'

Drawn by: sken

Date: 10/11/13

Subject: P13-0767 - 1770 LOMA VISTA ST. COC

LL-P13-0767