

DOC # 2006-0780697

10/24/2006 08:00A Fee:16.00

Page 1 of 4

Recorded in Official Records

County of Riverside

Larry W Ward

Assessor, County Clerk & Recorder



Recording requested by:

DOCUMENTARY TRANSFER TAX = \$0.00
NO CONSIDERATION

And when recorded, mail to:

Surveyor's Office
City of Riverside
Public Works Department
3900 Main Street
Riverside, California 92522

S	R	U	PAGE	SIZE	DA	MISC	LONG	RFD	COPY
			4						2
M	A	L	465	426	PCOR	NCOR	SMF	NCHG	EXAM 037

(18)

C
037

FOR RECORDER'S OFFICE USE ONLY

Project: P05-0425
Tyler St. & Keller Ave.
A.P.N. 147-031-017, 018 & 147-040-031

LL P05-0425

CITY OF RIVERSIDE
CERTIFICATE OF COMPLIANCE
FOR LOT LINE ADJUSTMENT

Property Owner(s): **RIVERSIDE KOREAN BAPTIST CHURCH, a California corporation.**

Pursuant to Section 66412 of the Government Code of the State of California and Section 18.37 of the Riverside Municipal Code, a Certificate of Compliance for Lot Line Adjustment is hereby issued creating the one (1) parcel(s) of real property located in the City of Riverside, County of Riverside, State of California, as described in **Exhibit "A"** attached hereto and incorporated herein by this reference, and which parcel(s) comply with the California Subdivision Map Act and Title 18 of the Riverside Municipal Code.

THE ISSUANCE OF THIS CERTIFICATE OF COMPLIANCE DOES NOT SUPERSEDE, MODIFY OR AFFECT ANY REQUIREMENTS OF THE BUILDING OR ZONING REGULATIONS OF THE CITY OF RIVERSIDE.

ZONING ADMINISTRATOR
CITY OF RIVERSIDE

KEN GUTIERREZ
PLANNING DIRECTOR

By: Jeffrey A. Belier 10-4-06
PRINCIPAL PLANNER DATE

GENERAL ACKNOWLEDGEMENT

State of California

County of Riverside } ss

On 10/4/06, before me Francisca Andrade
(date) (name)

a Notary Public in and for said State, personally appeared

Jeffrey A. Belier
Name(s) of Signer(s)

OPTIONAL SECTION

CAPACITY CLAIMED BY SIGNER

() Attorney-in-fact
() Corporate Officer(s)
Title _____

Title _____

() Guardian/Conservator
() Individual(s)
() Trustee(s)
() Other

() Partner(s)
() General
() Limited

The party(ies) executing this document is/are representing:

personally known to me - OR - proved to me on the basis of satisfactory evidence to be the person(s) whose name(s) is/are subscribed to the within instrument and acknowledged to me that he/she/they executed the same in his/her/their authorized capacity(ies), and that by his/her/their signature(s) on the instrument the person(s), or the entity upon behalf of which the person(s) acted, executed the instrument.

WITNESS my hand and official seal.

Francisca Andrade
Signature

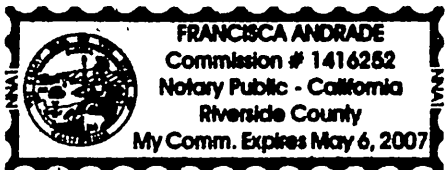

LOT 3
BLOCK 17
LA GRANADA
BK. 12, PG. 42-51

LOT 2
BLOCK 17
LA GRANADA
BK. 12, PG. 42-51

LOT 1
BLOCK 17
LA GRANADA
BK. 12, PG. 42-51

LOT 12
BLOCK 17
LA GRANADA
BK. 12, PG. 42-51

PM 20799
PMB 138.75-76

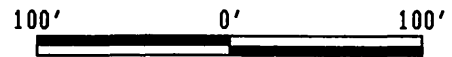
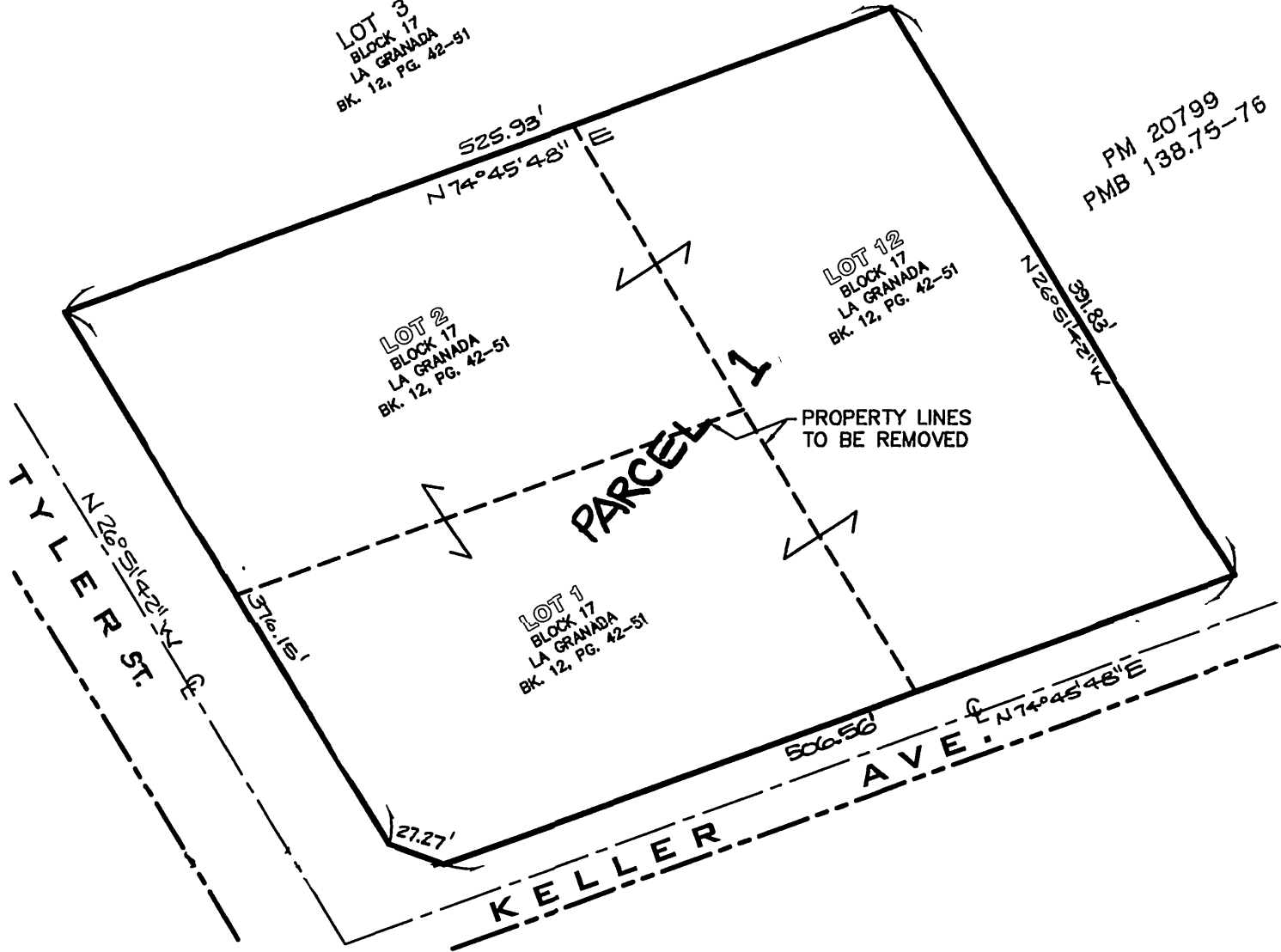

CITY OF RIVERSIDE, CALIFORNIA

THIS PLAT IS SOLELY AN AID IN LOCATING THE PARCEL(S) DESCRIBED IN THE ATTACHED DOCUMENT. IT IS NOT A PART OF THE WRITTEN DESCRIPTION THEREIN.

SHEET 1 OF 1

49-8
64-2

SCALE: 1"=100'

DRAWN BY: CJB DATE: 9-5-06

SUBJECT: KOREAN BAPTIST CHURCH LOT MERGER

LL-POS-0425