

PARCEL MAP

IN THE CITY OF RIVERSIDE
 RIVERSIDE COUNTY, CALIFORNIA
 BEING LOT 133 OF CAMP ANZA SUBDIVISION NO. 1,
 M.B. 22/81&82, AND PARCEL 4 OF PARCEL MAP 2/84,
 BOTH RECORDS OF RIVERSIDE COUNTY, CALIFORNIA.
 - IN RANCHO LA SIERRA SEPULVEDA
 SEPTEMBER, 1971

SCALE: 1" = 50'

J. F. DAVIDSON ASSOCIATES

RECORDER'S CERTIFICATE

Filed this 12th day of Nov.
1971, at Los Angeles in Book 4
 of Parcel Maps at Page 23
 at the request of the City Engineer

W.D. BALOGH, County Recorder
 By Allen Sheldon
 DEPUTY

No. 130082

Fee \$ 5.00

CITY ENGINEER'S CERTIFICATE

This map has been examined this 5th day of NOVEMBER 1971,
 for conformance with Title 18 of the Riverside Municipal Code
 and with the requirements of Section 11575 of the Subdivision
 Map Act.

JAMES F. MARTINEK, City Engineer

By William D. Gardner, P.E.

SURVEYOR'S CERTIFICATE

This map was prepared by me or under my direction and
was compiled from record data
 in conformance with the requirements of the Subdivision Map Act
 of the request of Robert L. DeJong on Sept 8, 1971.
 I hereby certify that it conforms to the approved Tentative Map
 and the conditions of approval thereof; and that all provisions of
 state law and local ordinances have been complied with.

Robert S. Kipper
 ROBERT S. KIPPER, P.E. 13639

BASIS OF BEARINGS

Bearings are Based on the Center Line of Cypress Avenue as Being N89°29'30"W
 as Shown on Map of CAMP ANZA SUBDIVISION NO. 1 Filed in Map Book
 22/81-82, Records of Riverside County, California.

MONUMENT NOTE

⊙ Indicates Points Found as Noted

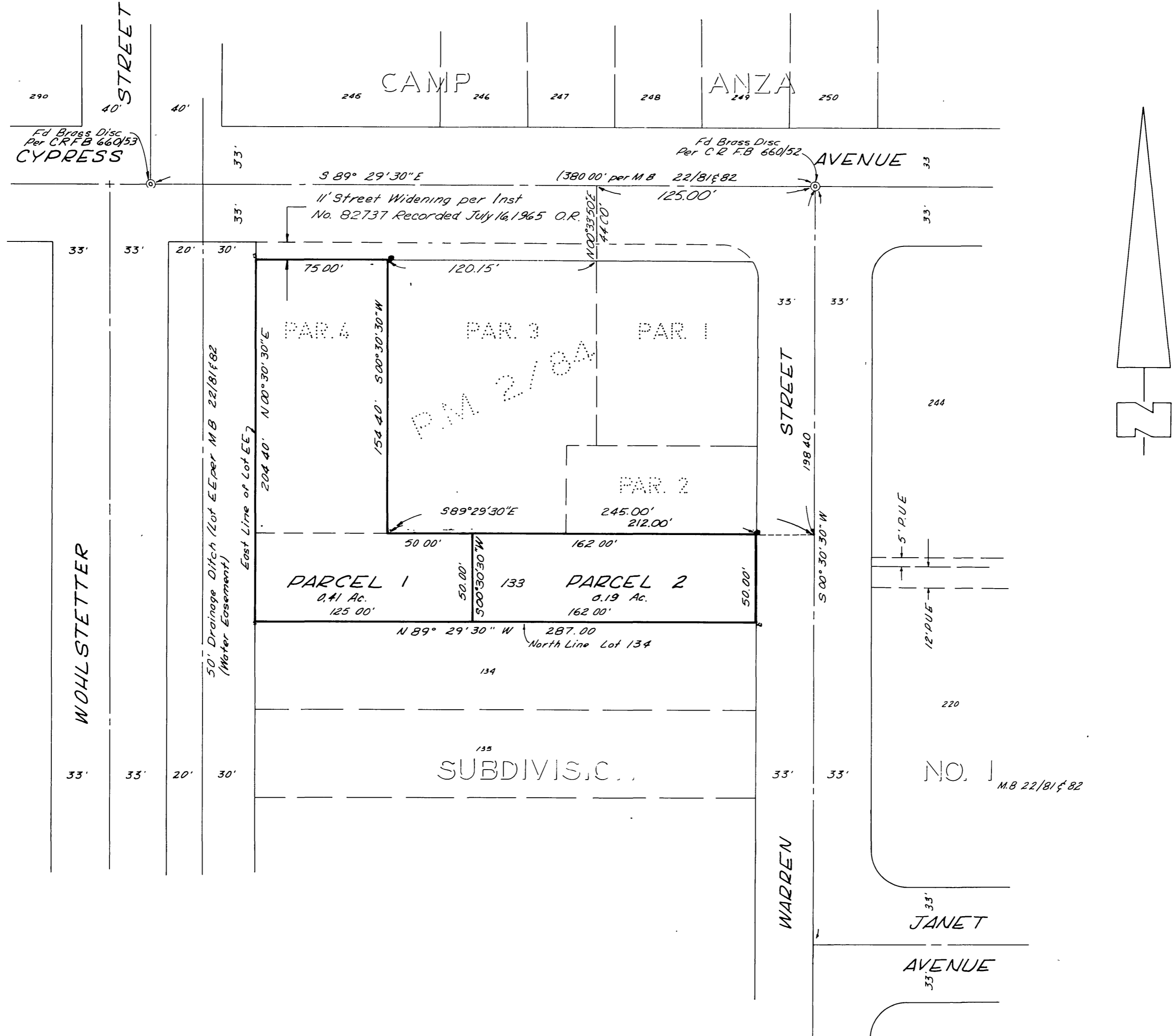

Am 4/23