

IN THE CITY OF RIVERSIDE  
**PARCEL MAP**  
 SHOWING THE DIVISION OF A PORTION  
 OF THE E 1/2 OF THE SW 1/4 OF SECTION 18,  
 T. 2 S., R. 4 W., S. B. B. & M.

ALBERT A. WEBB ASSOCIATES — CIVIL ENGINEERS  
 RIVERSIDE CALIFORNIA

MARCH 1972 SCALE 1"=200'

**RECORDER'S CERTIFICATE**

Filed this 10 day of May, 1972 at 3:15 P.M.  
 in Book 4 of Parcel Maps at Page 100  
 at the request of the City Engineer.  
 Fee \$ 5.00 W.D. Balogh, County Recorder  
 No 60911 By Jason B. Vaughn  
 Deputy

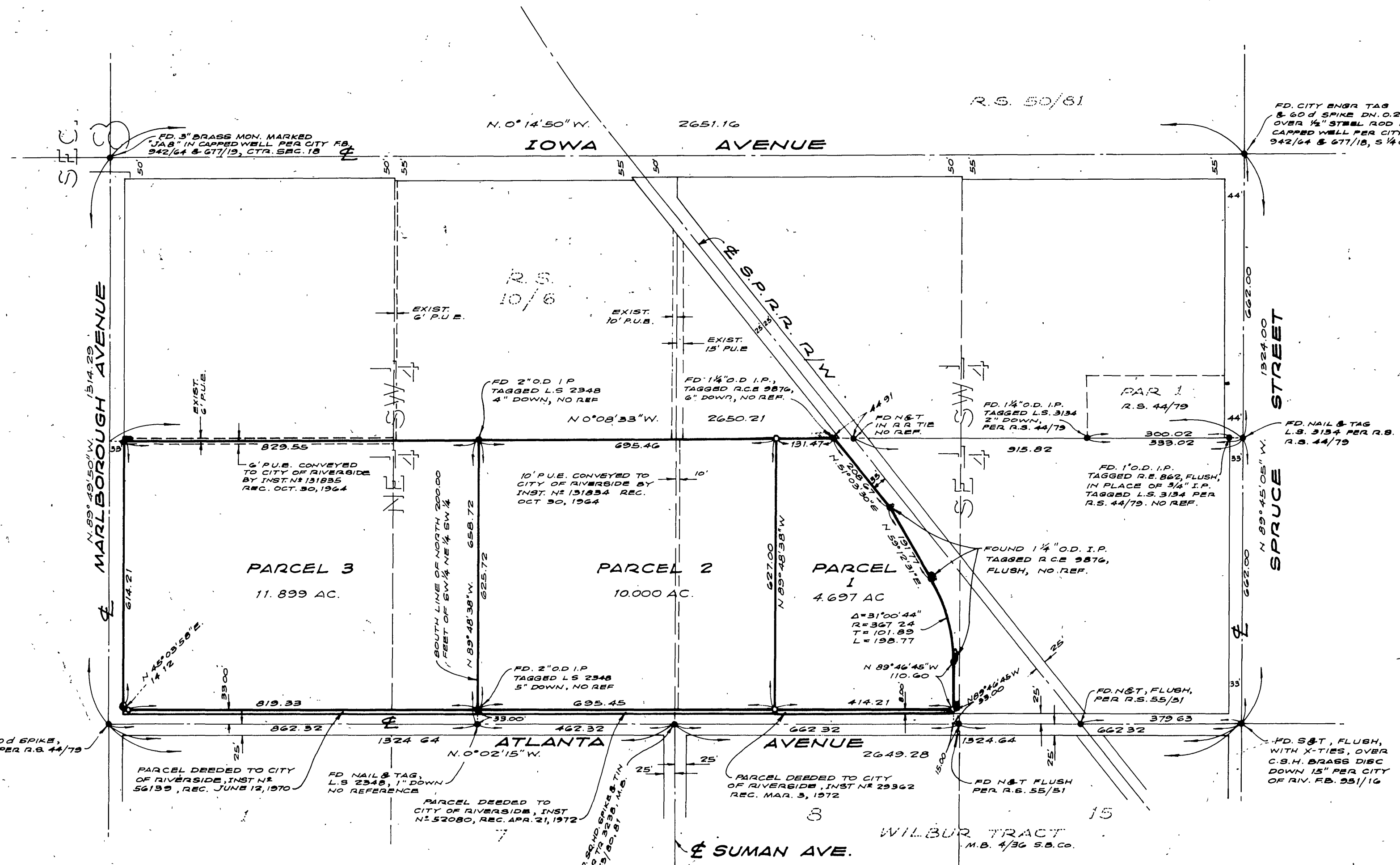

**SURVEYOR'S CERTIFICATE**

This map was prepared by me or under my direction and is based upon a field survey in conformance with the requirements of the Subdivision Map Act at the request of Evans Products Co. during March 1972. I hereby certify that it conforms to the approved tentative map and the conditions of approval thereof and that all provisions of applicable state law and local ordinances have been complied with.

*John H. Staaf*  
 JOHN H. STAAF, L.S. 3481

**SURVEYOR'S NOTES**

- 1) Basis of Bearings is the centerline of Iowa Avenue taken as N.0°14'50"W. as shown on Record of Survey recorded in Book 50 of Record of Surveys at page 81, Records of Riverside County, California.
- 2) Found monuments as noted at all points shown thus ●.
- 3) Set 1" iron pipe tagged L.S. 3481, flush, at all points shown thus ○, unless otherwise noted.

**CITY ENGINEER'S CERTIFICATE**

This map has been examined this 10th day of May, 1972 for conformance with Title 18 of the Riverside Municipal Code and with the requirements of Section 11575 of the Subdivision Map Act.

JAMES F. MARTINEK, City Engineer

By William D. Hardner, P.E.

Tentative Map approved March 23, 1972  
 R.M. No 81 F.B. 1009/149, 1015/71 72-66