

PM 5/72

Copy R.M. 5/72

IN THE CITY OF RIVERSIDE PARCEL MAP

Of a portion of Lots 45 & 46 Block 12, Village of
Arlington, Map Book 1, Page 62, Records of San
Bernardino County, California.

June 1972

Scale: 1" = 40'

ERNEST PINTOR LAND SURVEYOR

RIVERSIDE, CALIFORNIA

SHEET 1 OF 1 SHEET
RECORDERS CERTIFICATE

Filed this 31 day of July, 1972
at 10:15 AM in Book 5 of Parcel Maps
at Page 72 at the request of the
City Engineer.

W. D. BALOGH, County Recorder

Fee \$5.00

No. 101461 By Carroll B. Vaughn
Deputy

SURVEYOR'S CERTIFICATE

This map was prepared by me or under my direction and is based
on a field survey in conformance with the requirements of the
Subdivision Map Act at the request of R. Pearson on June 26,
1972. I hereby certify that it conforms to the approved tentative map
and the conditions of approval thereof and that all provisions of
applicable State Law and Local Ordinances have been complied with.

Ernest Pintor
Ernest Pintor L.S. 3259

CITY ENGINEER'S CERTIFICATE

This map has been examined this 28 day of July, 1972
for conformance with Title 18 of the Riverside Municipal
Code and with the requirements of Section 11575 of
the Subdivision Map Act.

JAMES F. MARTINEK
City Engineer

By William D. Gardner, P.E.

Tentative Map Approved June 8, 1972

NOTES:

- Indicates found monument; type, size & tag noted.
 - Indicates monument set as noted.
- Basis of bearings - \angle MacArthur Road being
N 34° 01' 18" W per Van Buren Manor Unit No. 1,
M.B. 35/77

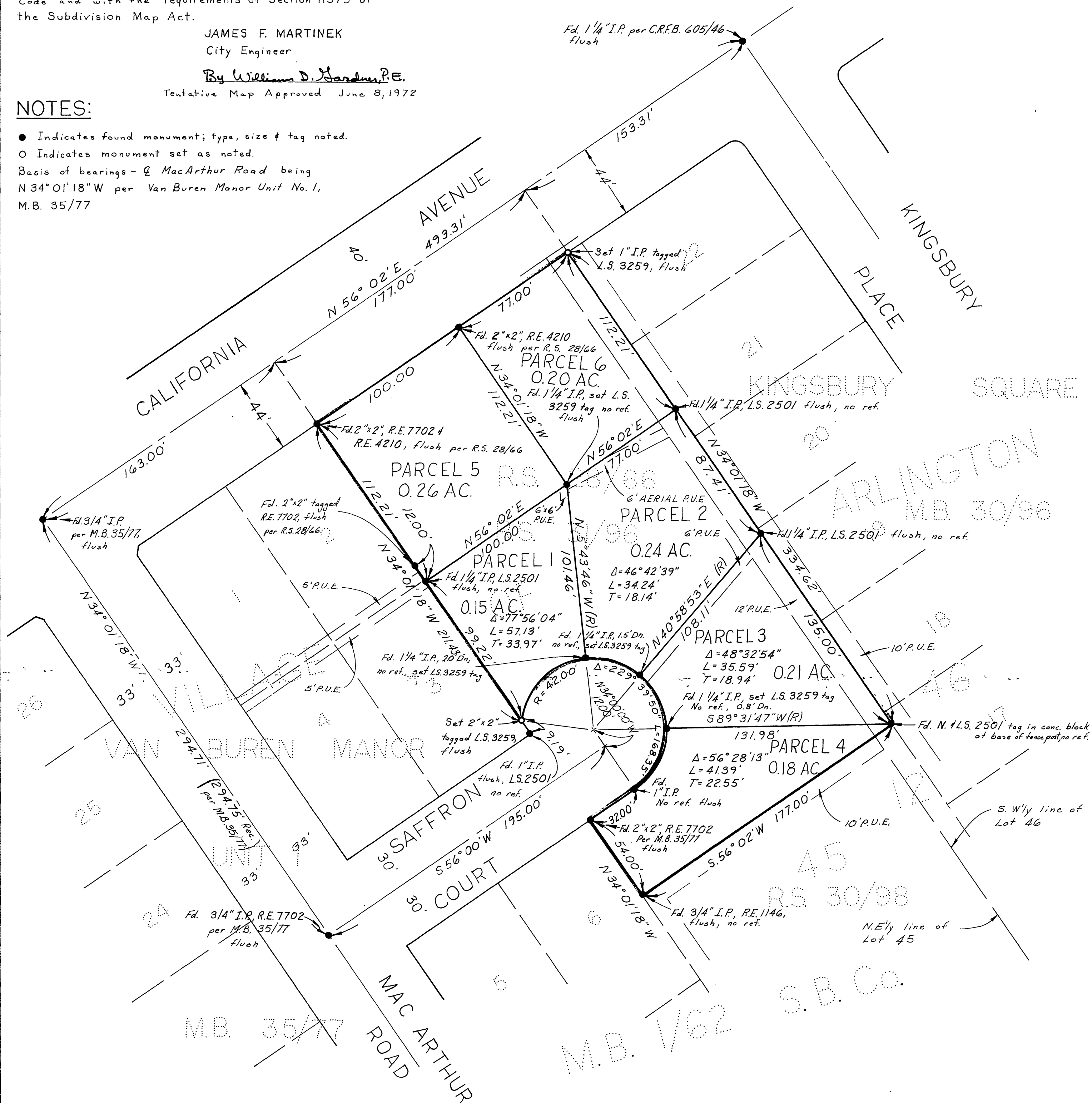

PM 5/72