

City Copy

P.M. 12/26

IN THE CITY OF RIVERSIDE, RIVERSIDE COUNTY, CALIFORNIA

SHEET 1 OF 1 SHEET

26

PARCEL MAP

SHOWING THE DIVISION OF PARCEL 1 OF PARCEL MAP RECORDED IN BOOK 8 OF PARCEL MAPS, AT PAGE 93 THEREOF, RECORDS OF RIVERSIDE COUNTY, CALIFORNIA.

ALBERT A. WEBB ASSOCIATES - CIVIL ENGINEERS
RIVERSIDE CALIFORNIA

MARCH, 1974

RECORDER'S CERTIFICATE

Filed this 21 day of MARCH 1974 at 10:30 A.M. in Book 12 of Parcel Maps at page 26 of the request of the City Engineer.

Fee \$ 5.00
W.D. Balogh
County Recorder
No. 32584 by Shaun B. Naughton Deputy

SURVEYOR'S CERTIFICATE

This map was prepared by me or under my direction and is based upon a field survey in conformance with the requirements of the Subdivision Map Act at the request of Dr. M.H. MacArthur on February 7, 1974. I hereby certify that it conforms to the approved tentative map and the conditions of approval thereof, that all provisions of applicable state law and local ordinances have been complied with.

Ernest N. Webb, R.C.E. 0876
Ernest N. Webb

SURVEYOR'S NOTES

1. Basis of bearings is the centerline of Jefferson Street taken as N34°00'30"W, as same is shown on Parcel Map recorded in Book 8 of Parcel Maps, at page 93 thereof, records of Riverside County, California.
2. Found 1" iron pipe tagged R.C.E. 0876, flush, of all points shown thus ●, unless otherwise noted.
3. Set 1" iron pipe tagged R.C.E. 0876, flush, of all points shown thus ○.

CITY ENGINEER'S CERTIFICATE

This map has been examined this 20th day of March 1974 for conformance with the requirements of Section 11575 of the Subdivision Map Act and Title 18 of the Riverside Municipal Code.

James F. Martinek, R.C.E. 8134
City Engineer
by *J. Martinek*

Tentative Map approved March 7, 1974.

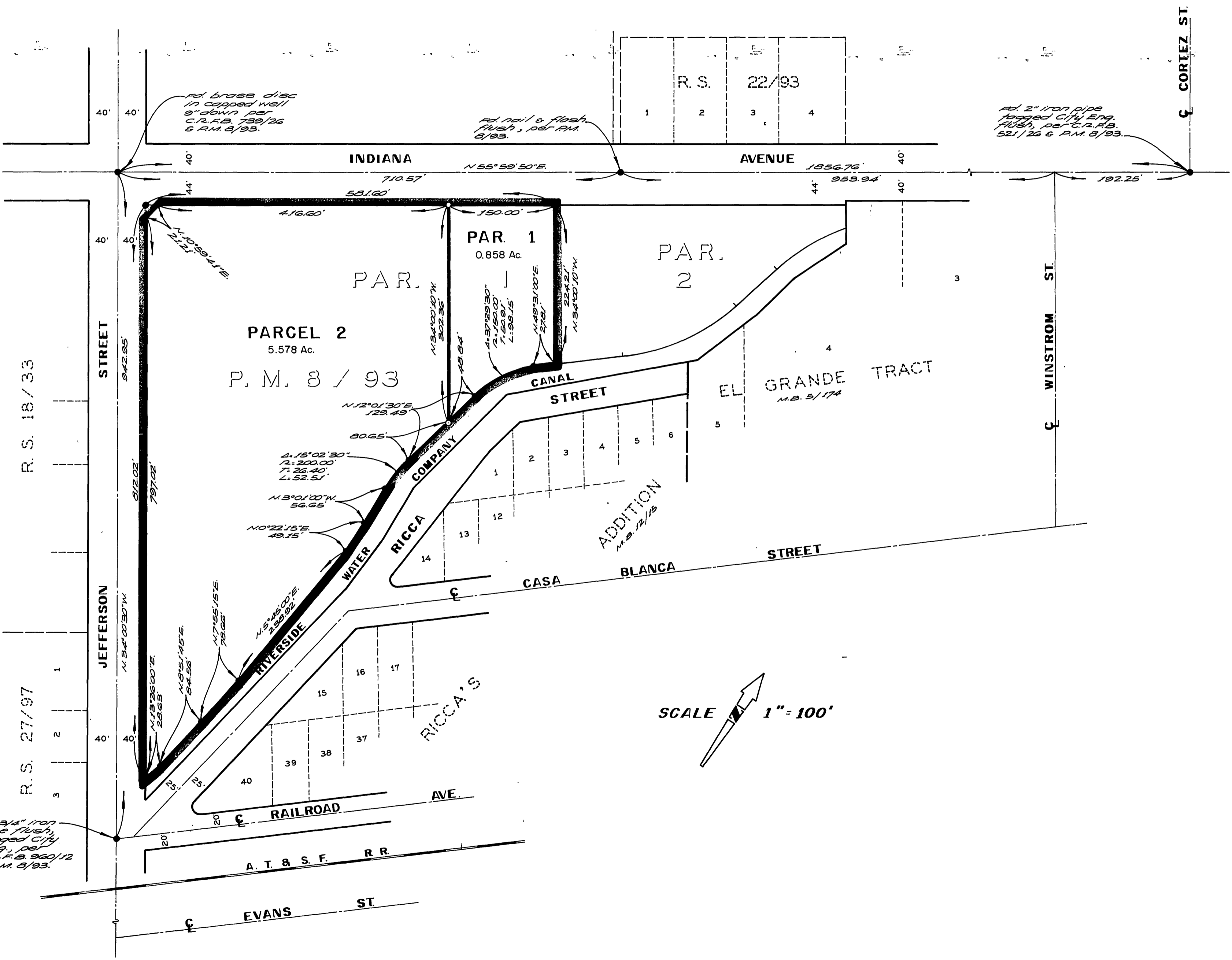

P.M. 12/26

P.M. 12/26