

PARCEL MAP

IN THE CITY OF RIVERSIDE
RIVERSIDE COUNTY, CALIFORNIA

BEING IN THE NORTHWEST ONE QUARTER OF
THE SOUTHEAST ONE QUARTER OF SECTION 14
T3S, R5W, S.B.M.

J. F. DAVIDSON ASSOCIATES

DECEMBER 1974 RIVERSIDE, CALIFORNIA SCALE 1"=60'

RECORDER'S CERTIFICATE

Filed this 6 day of January
1975, at 10:20AM in Book 16
of Parcel Maps at Page 41
at the request of the City Engineer

W.D. BALOGH, County Recorder
By Harold C. Beale
DEPUTY

No. 1390

Fee \$5.00

CITY ENGINEER'S CERTIFICATE

This map has been examined this 30 day of JANUARY
1975, for conformance with the requirements of
Section 11575 of the Subdivision Map Act and Title
18 of the Riverside Municipal Code.

JAMES F. MARTINEK R.C.E. 8134
CITY ENGINEER

By William D. Gardner, R.C.E. 11405

TENTATIVE MAP APPROVED DEC. 19, 1974

SURVEYOR'S CERTIFICATE

This map was prepared by me or under my direction
and WAS COMPILED FROM RECORD DATA.
in conformance with the requirements of the Subdivision
Map Act at the request of ELLIS ASPER
on Nov. 15 1974, I hereby certify that it conforms
to the approved Tentative Map and the conditions of
approval thereof; that all provisions of applicable
state law and local ordinances have been complied with

James F. Davidson, Jr.
JAMES F. DAVIDSON, JR. C.S. 3018

BASIS OF BEARINGS

BEARINGS ARE BASED ON THE CENTERLINE OF
MILLIGAN DRIVE AS BEING N 00° 05' W AS
SHOWN ON RECORD OF SURVEY 4612, RECORDS
OF RIVERSIDE COUNTY, CALIFORNIA.

MONUMENT NOTE

—○— INDICATES MONUMENTS FOUND AS NOTED

BRADLEY ST. ← CENTER OF SECTION 14

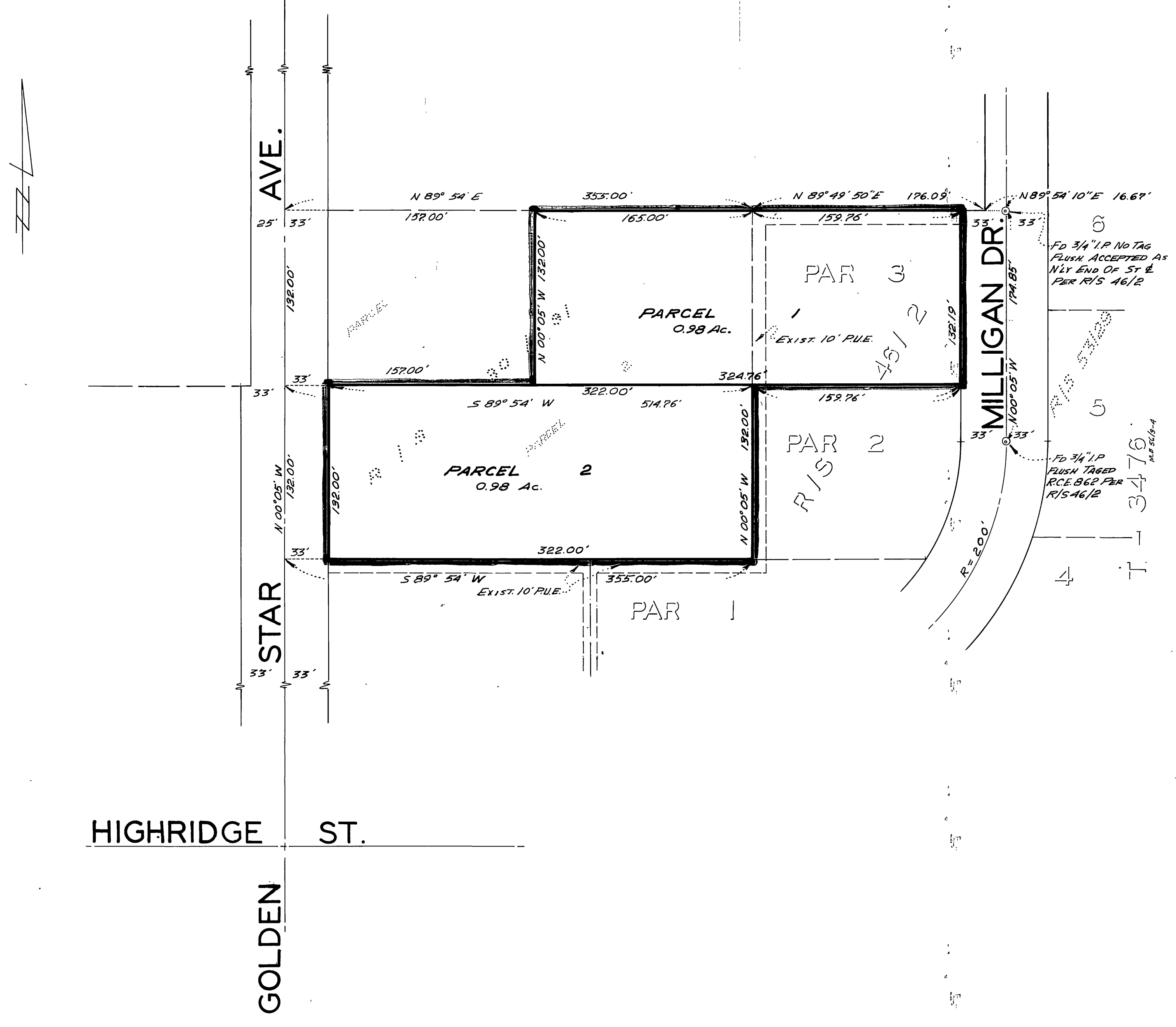

6
FD 3/4" I.P. NO TAG
FLUSH ACCEPTED AS
NLY END OF ST E
PER R/S 46/2

5
FD 3/4" I.P.
FLUSH TAGED
R.C.E. 862 PER
R/S 46/2

4
T
3476
M.S. 5619-4