

NOTARY ACKNOWLEDGEMENT

State of California } s.s.
County of Riverside }
On this ___ day of ___, 19___, before me, ___ a Notary Public in and for said County and State, personally appeared ___ known to me to be the ___ President and ___ known to me to be the ___ Secretary of ___ a California Corporation, as owner, the corporation that executed the within instrument and known to me to be the persons who executed the within instrument on behalf of the corporation therein named and acknowledged to me that such corporation executed the within instrument pursuant to its by-laws or a resolution of its Board of Directors.
Witness my hand and official seal.
My Commission expires: ___

Notary Public in and for said County and State

NOTARY ACKNOWLEDGEMENT

State of Georgia } s.s.
County of Cobb }
On this 9th day of May, 1977, before me, C.G. PHILLIPS, JR., a Notary Public in and for said County and State, personally appeared JERRY D. BOONE, known to me to be the person whose name is subscribed to the within instrument and acknowledged to me that HE executed the same.
Witness my hand and official seal.
My Commission expires 3/3/80

C.G. Phillips, Jr.
Notary Public in and for said County and State

IN THE UNINCORPORATED TERRITORY OF THE COUNTY OF RIVERSIDE, CALIFORNIA

PARCEL MAP 8077

BEING A PORTION OF PARCEL 4 OF PARCEL MAP 5776 PER MAP RECORDED IN BOOK 12 OF P.M. AT PAGE 96 THEREOF, RECORDS OF RIVERSIDE COUNTY, CALIFORNIA. LOCATED IN SECTION 18 T3S R4W S.B.M.

MAY 1976 SCALE 1"=100'
ROBERT L. TAYLOR
CIVIL ENGINEER

ENGINEER'S NOTES

- DENOTES MONUMENTS FOUND AS NOTED
○ DENOTES 1/4" I.P. SET, FLUSH, R.C.E. 10470
BEARINGS ARE BASED UPON THE WEST LINE OF THE NORTHEAST 1/4 OF SECTION 18, T.3 S. R.4 W. S.B.M. AS BEING N 0 00'15"W AS SHOWN BY R.S. 43/6 RECORDS OF RIVERSIDE COUNTY, CALIFORNIA.

RECORDER'S CERTIFICATE

Filed this 13 day of June 1977, at 3:35 P.M. in Book 36 of Parcel Maps, at Page 23, at the request of the County Surveyor.
Fee \$5.00 W.D. BALDGH
No. 108528 County Recorder
By: Harold C. Beale Deputy
Subdiv. of First American Title Co.

SURVEYOR'S CERTIFICATE

This map was prepared by me or under my direction and is based upon a field survey in conformance with the requirements of the Subdivision Map Act at the request of Jerry Boone on May 1976. I hereby certify that it conforms to the approved tentative map and the conditions of approval thereof and that all provisions of applicable state law and local ordinances have been complied with.

Robert L. Taylor
ROBERT L. TAYLOR RCE 10470

COUNTY SURVEYOR'S CERTIFICATE

This map has been examined this 10 day of June, 1977, for conformance with the requirements of the Subdivision Map Act and local ordinance.

B. DOUGLAS POWELL
COUNTY SURVEYOR
BY: J. Marble DEPUTY

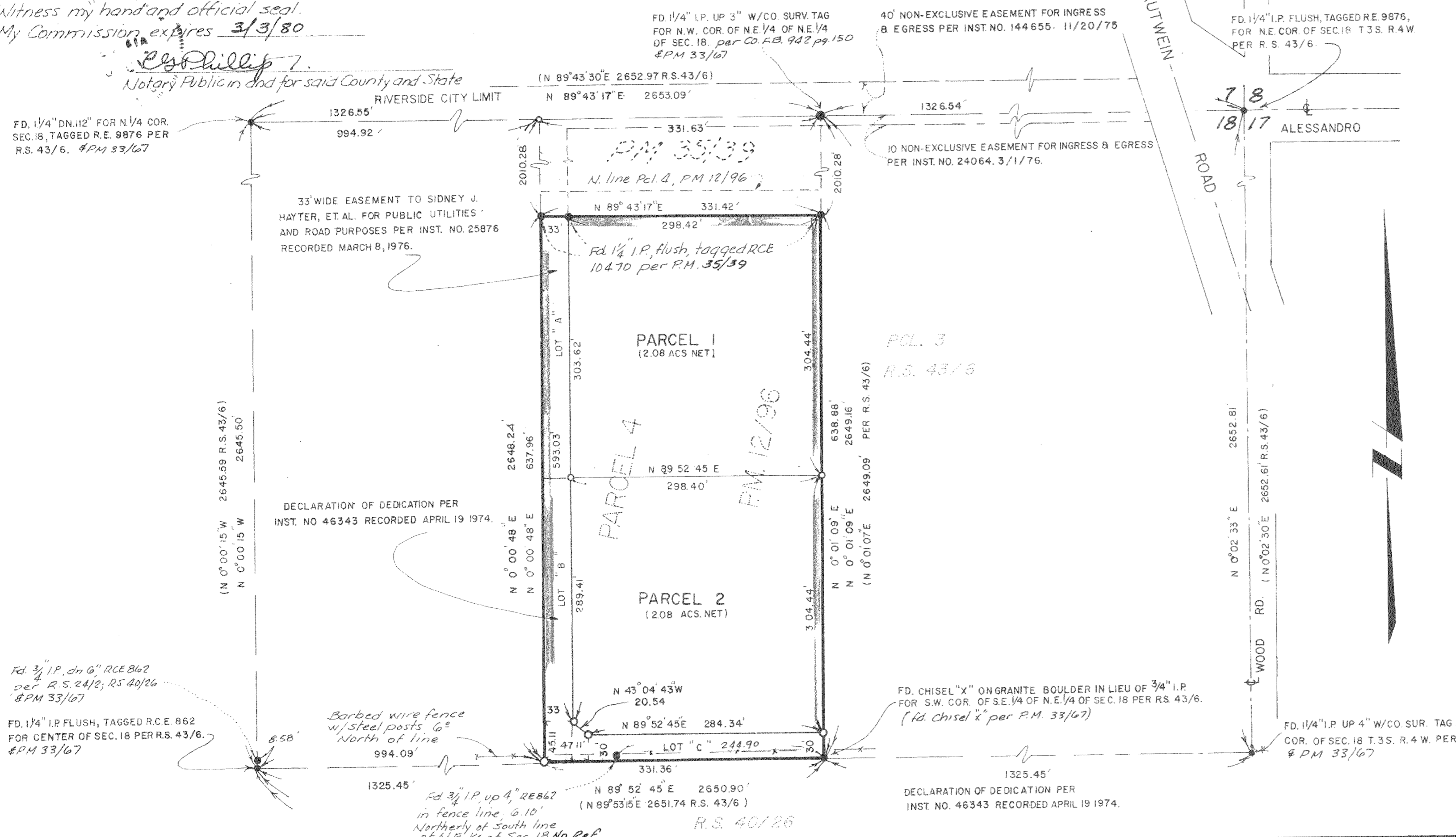

OWNER'S CERTIFICATE

We hereby certify that we are the owners of the land included within the subdivision shown hereon, that we are the only persons whose consent is necessary to pass a clear title to said land, and that we consent to the making and recording of this Parcel Map as shown within the colored border line.

Jerry D. Boone
JERRY D. BOONE