

303891

Recording requested by:

And when recorded, mail to:

City of Riverside  
Public Works Department  
3900 Main Street  
Riverside, California 92522

RECEIVED FOR RECORD

Min. Past Deedbook p. M.

AUG 15 1990

Recorded in Official Records  
of Riverside County, California

*William S. Sorely*  
Recorder

Fees \$

FOR RECORDER'S OFFICE USE ONLY

PROJECT: Parcel B  
PMW-2-901

PLANNING COMMISSION  
of the  
CITY OF RIVERSIDE  
CERTIFICATE OF COMPLIANCE

Property Owner(s): CAROL AIKEN, an unmarried woman

Pursuant to Section 18.38.030 of the Riverside Municipal Code, the Planning Commission of the City of Riverside hereby declares that on July 19, 1990, a waiver of parcel map for a lot line adjustment was granted for the following described real property located in the City of Riverside, County of Riverside, State of California, which real property thereby created complies with the California Subdivision Map Act and Title 18 of the Riverside Municipal Code.

Parcel 1

The West half of the Southeast Quarter of the Northeast Quarter of the Southeast Quarter of Section 14, Township 3 South, Range 5 West, San Bernardino Base and Meridian.

THE ISSUANCE OF THIS CERTIFICATE OF COMPLIANCE DOES NOT SUPERSEDE, MODIFY OR AFFECT ANY REQUIREMENTS OF THE BUILDING OR ZONING REGULATIONS OF THE CITY OF RIVERSIDE.

DESCRIPTION APPROVAL 8/15/90  
*George P. Hutchinson* by *SW*  
SURVEYOR, CITY OF RIVERSIDE

PLANNING COMMISSION OF THE  
CITY OF RIVERSIDE

MERLE G. GARDNER  
PLANNING DIRECTOR

Dated: August 15, 1990

By *Kenneth R. Gutierrez*  
KENNETH R. GUTIERREZ  
PRINCIPAL PLANNER



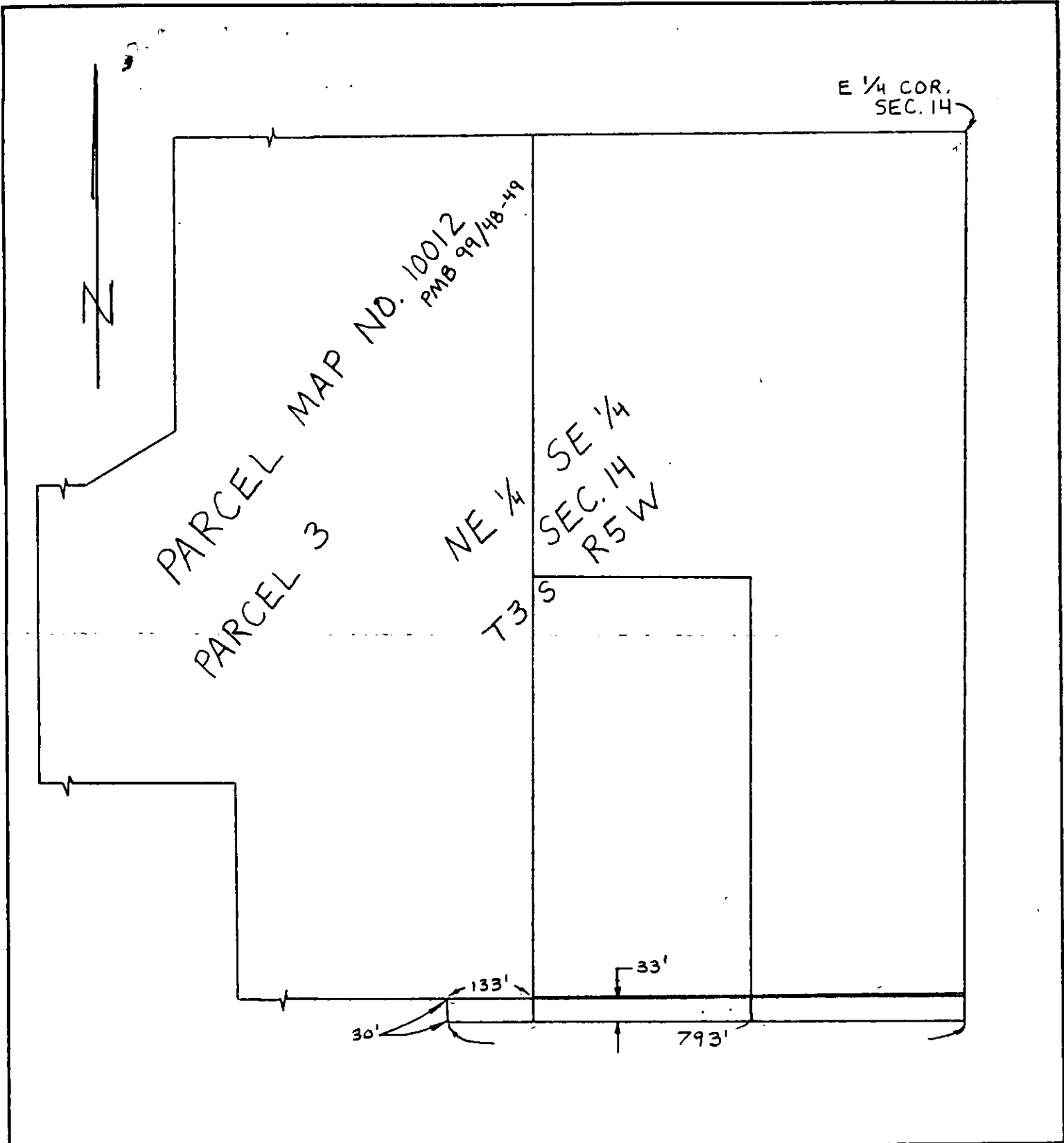

• CITY OF RIVERSIDE, CALIFORNIA •

THIS PLAT IS SOLELY AN AID IN LOCATING THE PARCEL(S) DESCRIBED IN THE ATTACHED DOCUMENT. IT IS NOT A PART OF THE WRITTEN DESCRIPTION THEREIN.

SHEET 1 OF 1

5/72

SCALE: 1" = NTS

DRAWN BY ELW DATE 8/9/90

SUBJECT PMW-2-901