

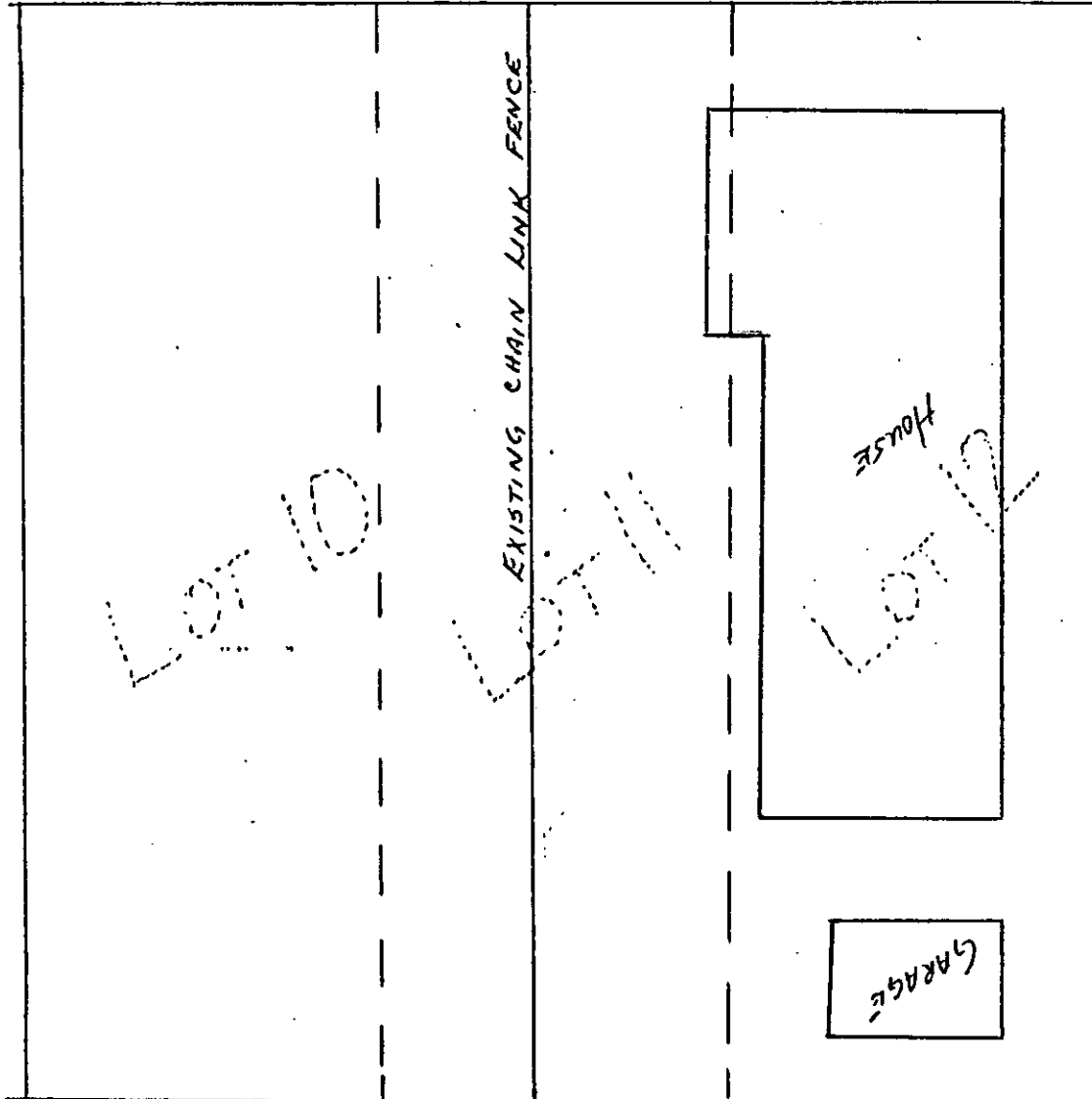

# NINTH STREET

51'      21'      30'      51'



PARCEL 1: Lot 12 and the Easterly 30 feet of Lot 11 of Block A, FRANKLIN SQUARE, as shown by Map on file in Book 6, Page 31 of Maps, Records of San Bernardino County.

PARCEL 2: Lot 10 and the Westerly 21 feet of Lot 11 of Block A, FRANKLIN SQUARE, as shown by Map on file in Book 6, Page 31 of Maps, Records of San Bernardino County.

MAP NUMBER	<u>PMW-9-801</u>
RECEIVED	_____
PAID	_____
SUBDIVISION COMMITTEE	_____
CITY PLANNING COMMISSION	<u>8-7-80</u>
ROUTED TO	<u>PWD</u>



E'ly Ottawa

# NINTH STREET

51'      21' · 30'      51'

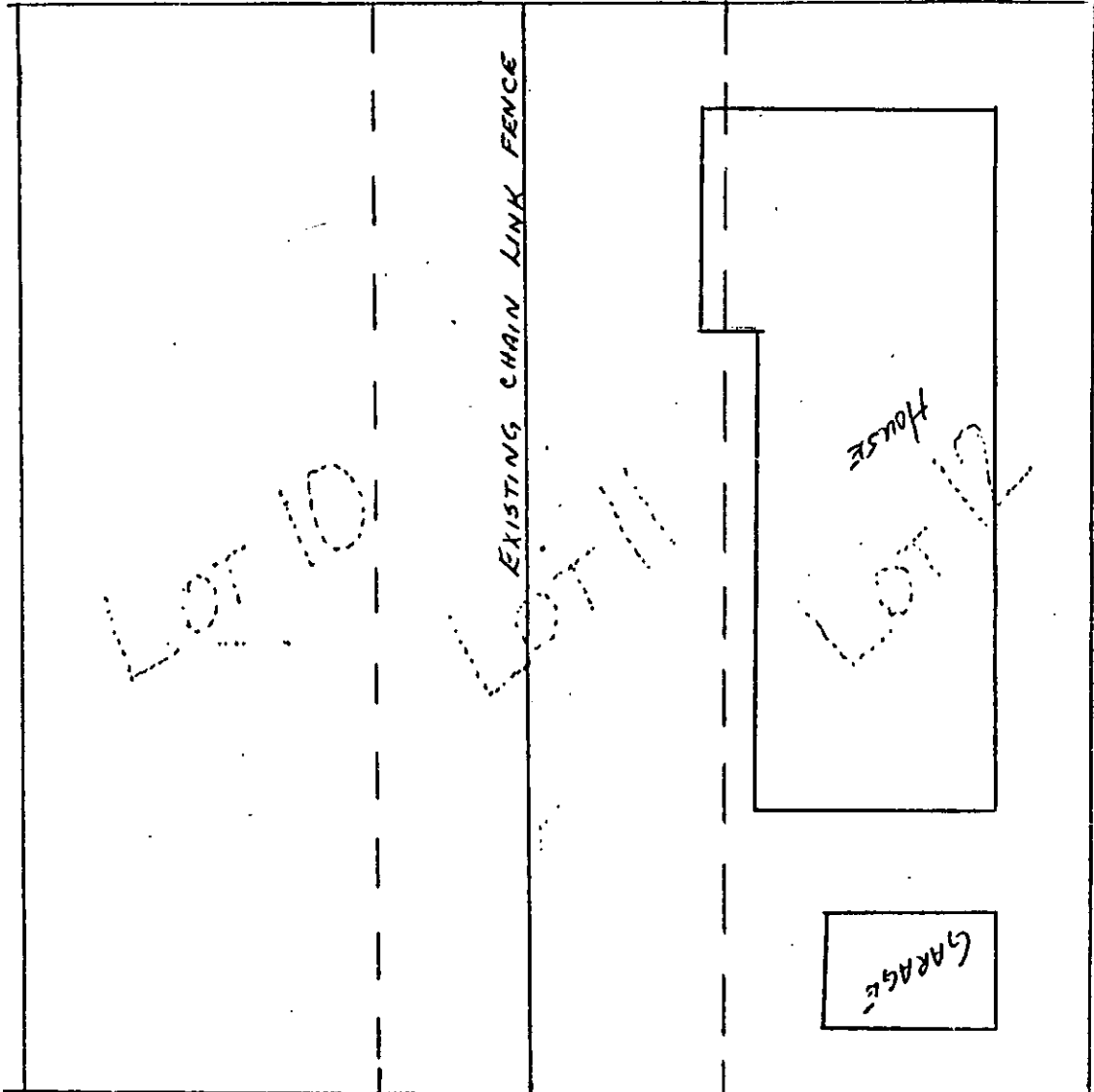

PARCEL 1: Lot 12 and the Easterly 30 feet of Lot 11 of Block A, FRANKLIN SQUARE, as shown by Map on file in Book 6, Page 31 of Maps, Records of San Bernardino County.

PARCEL 2: Lot 10 and the Westerly 21 feet of Lot 11 of Block A, FRANKLIN SQUARE, as shown by Map on file in Book 6, Page 31 of Maps, Records of San Bernardino County.

MAP NUMBER

PMW-9-801

RECEIVED

PAID

SUBDIVISION COMMITTEE

CITY PLANNING COMMISSION

ROUTED TO

8-7-80

PWD