

ATTACHMENT FOR PMW-38-778

172558

The Southwesterly 120 feet of Lot 8 and that portion of Lot 7, Block 3 of Orange Acres, as shown by map on file in Book 13, Page 7 of Maps, records of Riverside County, California, described as follows:

BEGINNING at the most westerly corner of said Lot 7;

THENCE along the northwesterly line of said Lot 7, North $56^{\circ} 21' 01''$ East, 23.50 feet to a point hereinafter referred to as Point "A";

THENCE South $47^{\circ} 44' 40''$ West 23.77 feet to the southwesterly line of said Lot 7;

THENCE along said southwesterly line North $33^{\circ} 38' 56''$ West, 3.56 feet to the Point of Beginning.

EXCEPTING THEREFROM that portion of said Lot 8, conveyed to the State of California by Deed recorded September 12, 1955 as Instrument No. 58667 of Official Records of Riverside County, California.

DESCRIPTION APPROVAL

by George P. Hutchinson 7/19/78 by
Surveyor

ATTACHMENT FOR PMW-38-778

Lots 8, 9, 10, 29, 30 and that portion of Lot 31 in Block 3 of Orange Acres, as shown on file in map recorded in Book 13, page 7 of Maps, records of said County, more particularly described as follows:

172559

BEGINNING at the most westerly corner of said Lot 31;

THENCE along the northwesterly line thereof, North $56^{\circ} 20' 45''$ East, 231.25 feet to a point distant 56.90 feet southwesterly, measured along said northwesterly line, from the most northerly corner of said Lot 31;

THENCE South $47^{\circ} 44' 40''$ West, 233.89 feet to a point in the southwesterly line of said lot, distant thereon 34.98 feet southeasterly from the Point of Beginning;

THENCE along said southwesterly line North $33^{\circ} 38' 43''$ West, 34.98 feet to said Point of Beginning.

EXCEPTING THEREFROM that portion of said Lot 30, described as follows:

BEGINNING at the most easterly corner of said Lot 30;

THENCE along the southeasterly line of said Lot 30, South $56^{\circ} 20' 45''$ West, 56.90 feet;

THENCE North $47^{\circ} 44' 40''$ East, 57.55 feet to the northeasterly line of said Lot 30, distant along the northeasterly line North $33^{\circ} 38' 56''$ West, 8.61 feet from the Point of Beginning;

THENCE along said northeasterly line, South $33^{\circ} 38' 56''$ East, 8.61 feet to the point of beginning; as granted to the State of California, by deed recorded July 27, 1955, as Instrument No. 48805.

ALSO EXCEPTING THEREFROM the southwesterly 120 feet of Lots 8, 9, and 10 in said Block 3.

ALSO EXCEPTING THEREFROM that portion of Lot 8 in said Block 3 conveyed to the State of California by deed recorded September 12, 1955 as Instrument No. 58667.

DESCRIPTION APPROVAL

By *George P. Hutchison* 7/19/78. by *[Signature]*
Surveyor

M.B. 23/31
M.P. 24/26

HARDING

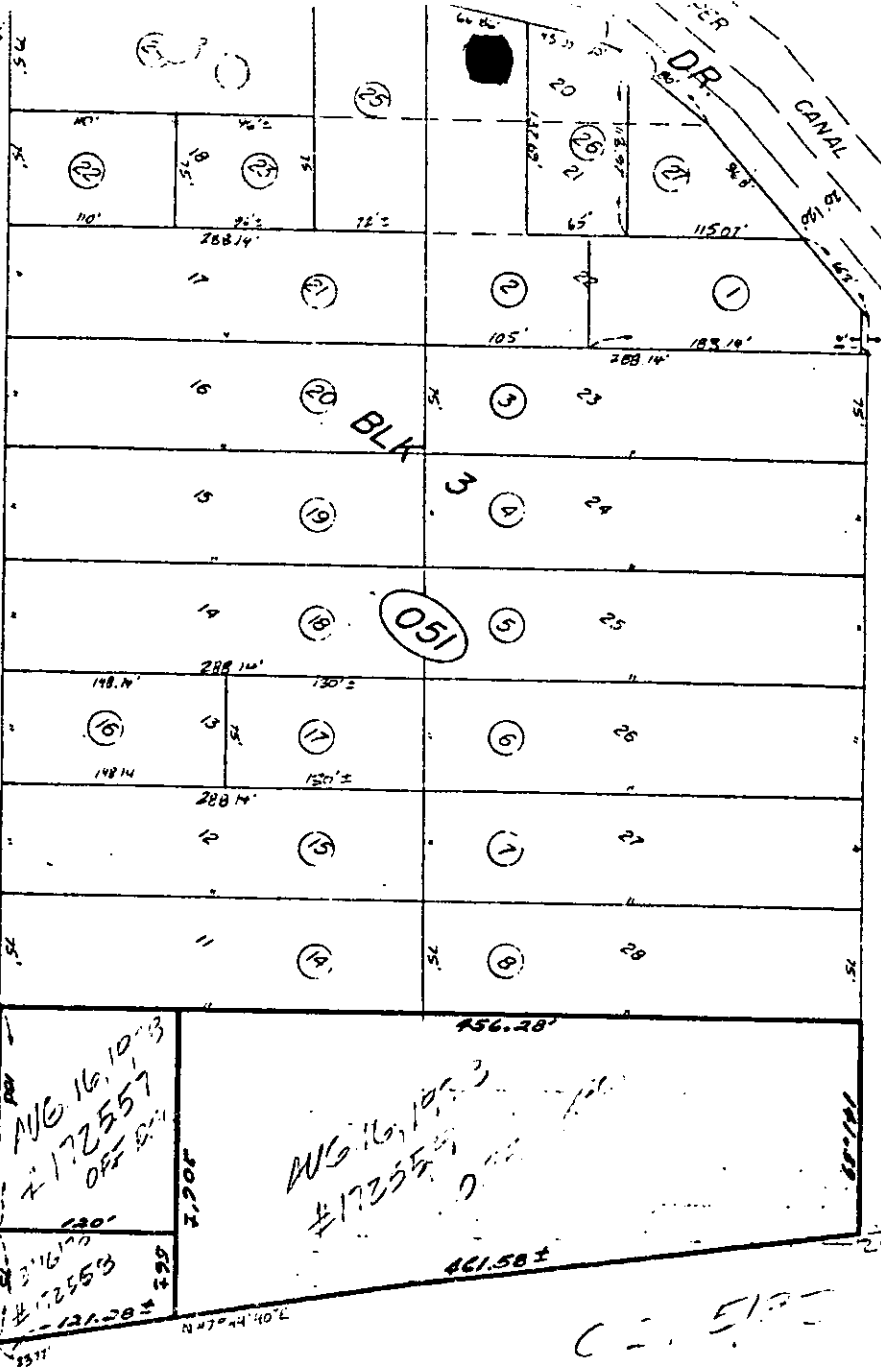

03

FREEWAY

RTE. 91

PM 111-33-113

C.E.P.

229-05

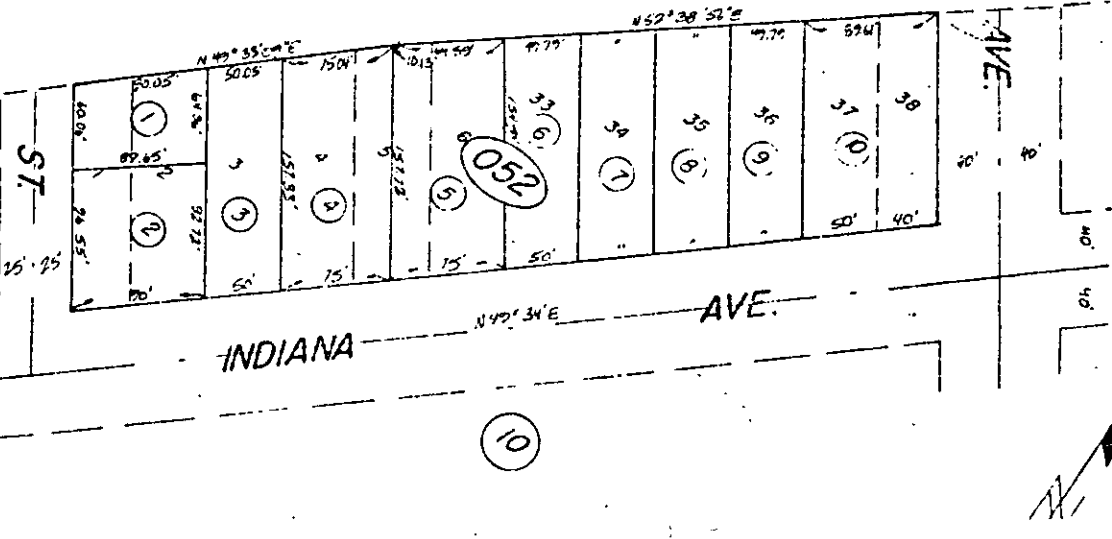

DATE
D.O.

M

