

037595

# RECORD OF SURVEY

OF A PORTION OF LOT 60 IN SEC. 19, T.2S., R.4W., S.B.B.&M. PER  
MAP OF LANDS OF EAST RIVERSIDE LAND COMPANY ON FILE  
IN BOOK 6 OF MAPS AT PAGE 44 THEREOF, RECORDS OF SAN  
BERNARDINO COUNTY, CALIFORNIA

-BY-

ALBERT A WEBB ASSOCIATES  
CIVIL ENGINEERS  
APRIL 1957

FILED

MAY 22 1957  
Jack A. Ross  
Oa. Heat  
Fee \$5.00  
Filed at 3:00 P.M.

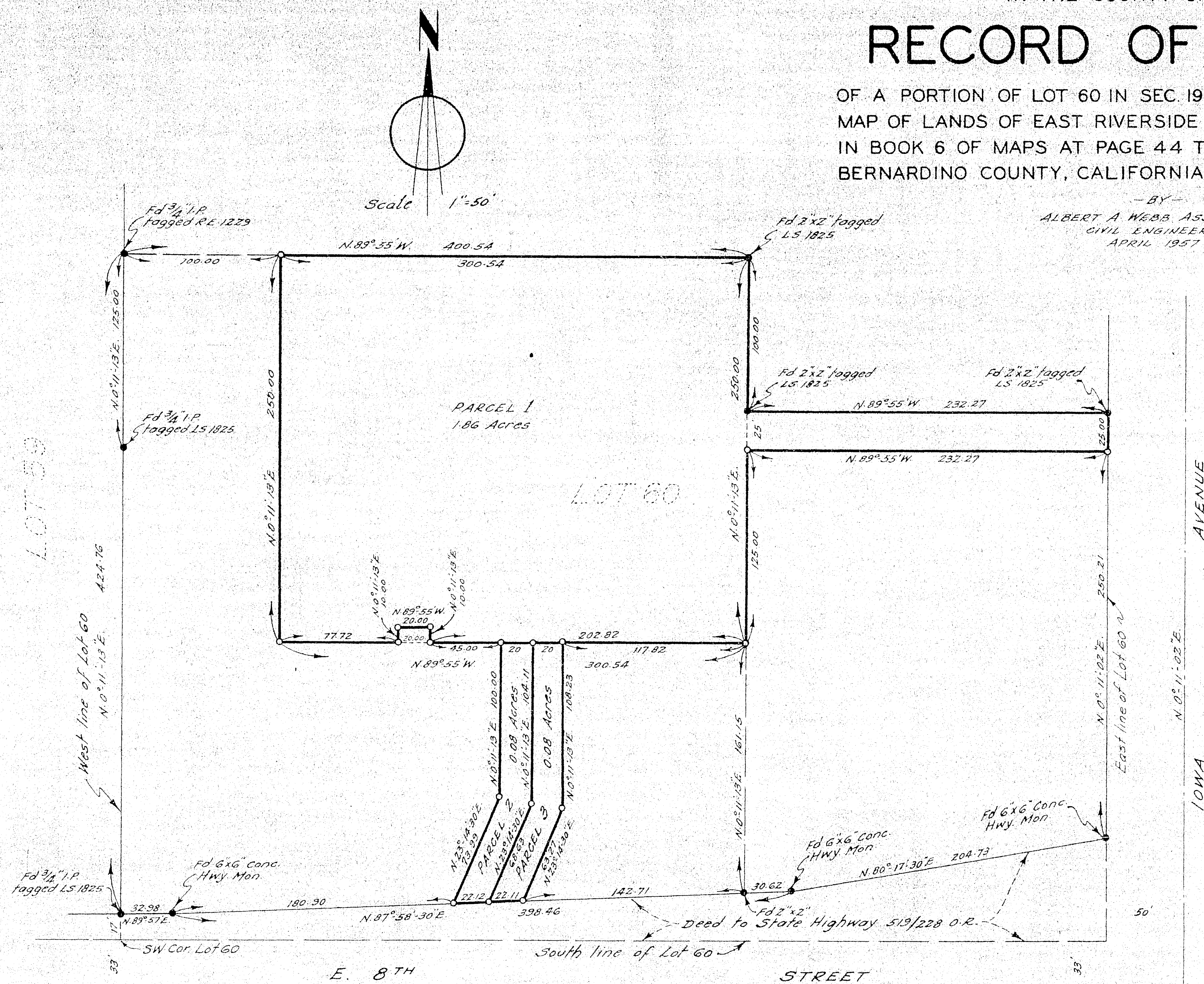

Survey made at request of Kermit Jones

I hereby certify that I am a Registered Civil Engineer of the State of California and that this map correctly represents a survey made under my supervision during April 1957 and that all monuments shown hereon actually exist and their positions are correctly shown.

Ernest H. Webb  
Registered Civil Engineer No. 9876

ENGINEER'S NOTES :-

Basis of Bearings is the North line of 8<sup>TH</sup> STREET, taken as N. 87° 58' 30" E, as same is shown by map on file in Book 18 of Records of Survey of page 66 thereof, Records of Riverside County, California.

Set  $\frac{3}{4}$  I.P. tagged R.E. 9876 at all points shown thus 0  
unless otherwise noted.

Map examined May 21, 1957  
A. C. KEITH  
County Surveyor

By C. T. Worley Deputy

RS 26/70