

IN THE CITY OF RIVERSIDE RECORD OF SURVEY

OF A PORTION OF LOT 8, BLOCK 15 OF R.L. AND I. CO. LANDS,
M.B. 1/70, RECORDS OF SAN BERNARDINO COUNTY, CALIFORNIA
IN SEC. 5, T. 36., R. 5 W., S.B.B. & M.
APRIL 1967

SCALE 1"=50'

J. F. DAVIDSON ASSOCIATES

RECORDER'S CERTIFICATE

Filed for record this 1 day of May, 1967 at 2:15 P.
in Book 5D of Record of Surveys at page 64 at the request
of the County Surveyor.
Fee \$ 5.00 W.D. BALOGH County Recorder
No. _____ By Donna B. Vaughn DEPUTY

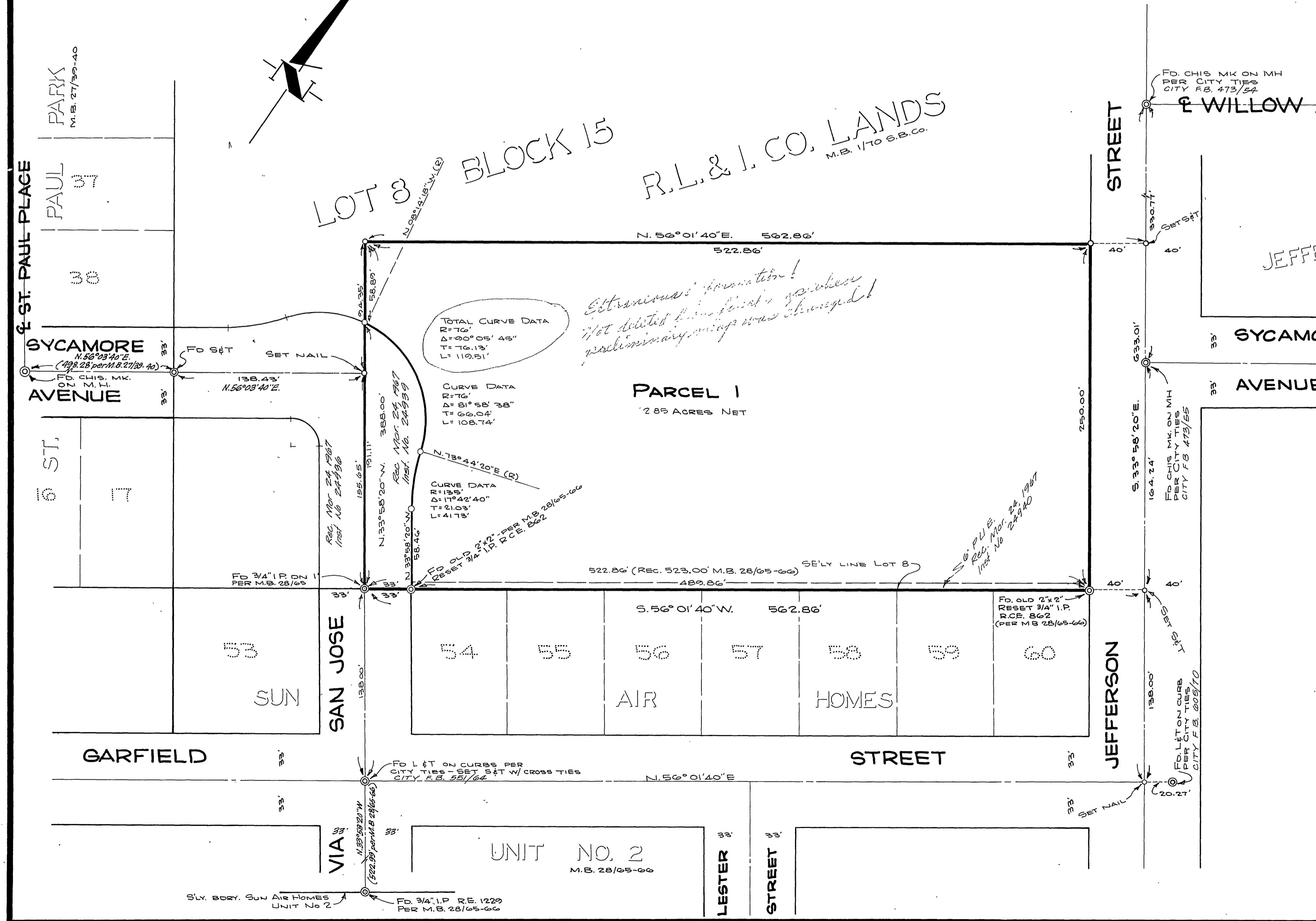

SURVEYOR'S CERTIFICATE

This map correctly represents a survey made by me or under my direction in conformance with the requirements of the Land Surveyors' Act at the request of Y.M.C.A. in November, 1965.

George E. McLaughlin
REGISTERED CIVIL ENGINEER No. 10866

SURVEYOR'S NOTE

BEARINGS ARE BASED ON THE CENTER LINE OF GARFIELD STREET BEING N 56° 01' 40" E AS SHOWN ON SUN AIR HOMES UNIT No. 2, M.B. 28/65-66, RECORDS OF RIVERSIDE COUNTY, CALIFORNIA.
O INDICATES 3/4" I.P. TAGGED R.C.E. 862 SET, UNLESS NOTED OTHERWISE
© INDICATES MONUMENT FOUND AS NOTED.

COUNTY SURVEYOR'S CERTIFICATE

This map has been examined for conformance with the requirements of the Land Surveyors' Act this 26 day of April, 1967.
A.C. KEITH County Surveyor