

RECORD OF SURVEY

OF A PORTION OF LOT 14 OF TRACT 2308 M.B. 46/53-55 RECORDS OF RIVERSIDE COUNTY, CALIF., ALSO A PORTION OF LOT C FAIRVIEW ESTATES NO. 3 M.B. 37/27-28 RECORDS OF RIVERSIDE COUNTY, CALIF., ALSO A PORTION OF LOT 3 CHURCH SUBDIVISION M.B. 6/55 RECORDS OF RIVERSIDE COUNTY, CALIF., ALSO A PORTION OF THE SE 1/4 OF THE NE 1/4, SEC. 36, T.2S., R.5W., S.B.B. & M., ALSO A PORTION OF PARCEL 10 R.S. 36/39-40 RECORDS OF RIVERSIDE COUNTY, CALIF., ALSO A PORTION OF LOTS 1,3,4,5 & 6 MARTIN & ORMAND TRACT M.B. 6/34 RECORDS OF RIVERSIDE COUNTY, CALIF.

NOVEMBER 1965

J. F. DAVIDSON ASSOCIATES

SCALE 1"=50'

SURVEYOR'S NOTE

⊙ Denotes monuments found as noted.
 ○ Denotes 3/4" I.P. set, tagged R.C.E. 862 unless otherwise noted.
 Bearings are based on the centerline of Parcel 104 11 (Chicago Avenue) which bears N18°11'40"W as shown on Record of Survey 36/39-40, records of Riverside County, California.

DETAIL OF DRAINAGE EASEMENT Scale 1"=30'

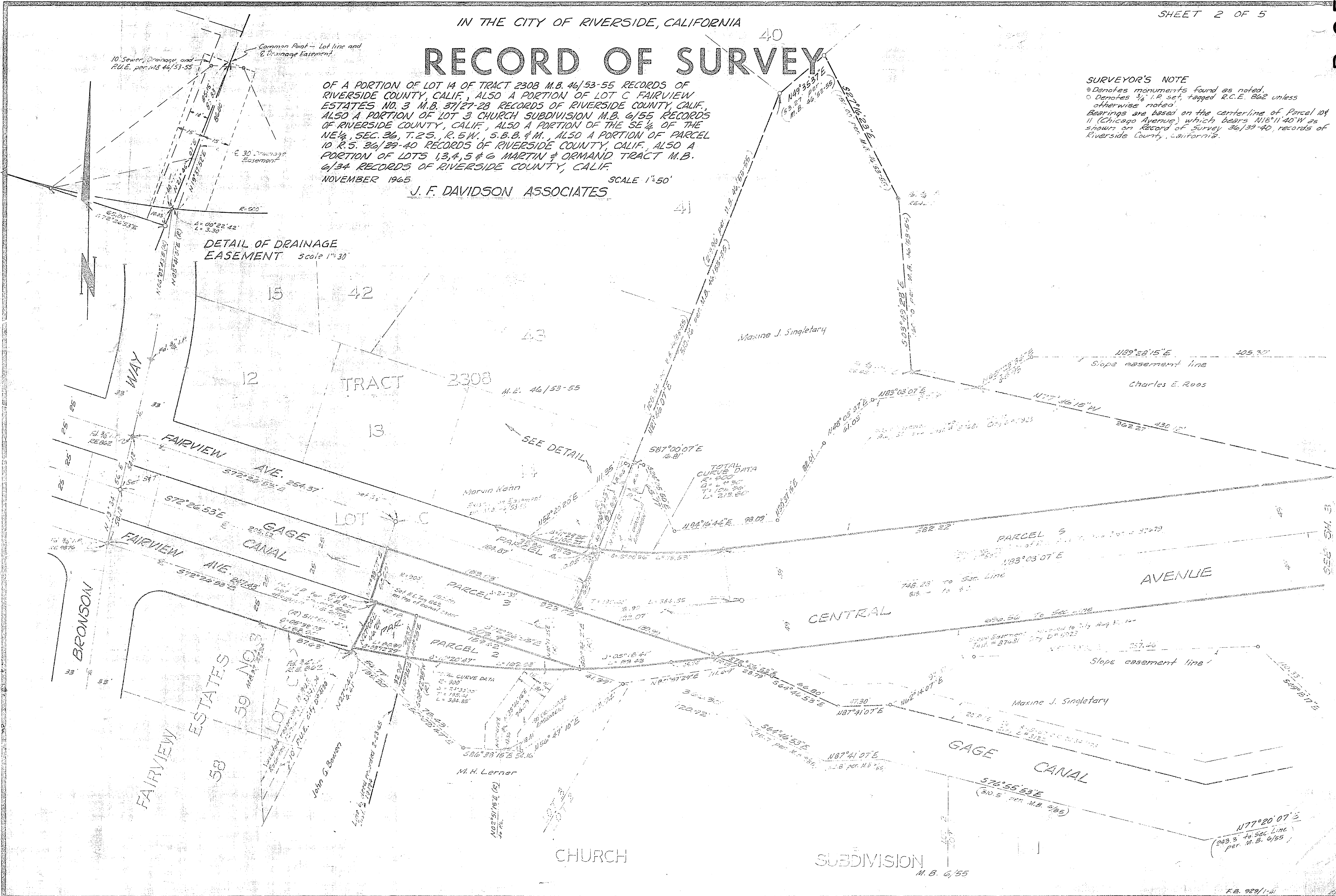

R.S. 52/5

R.S. 52/5

IN THE CITY OF RIVERSIDE, CALIFORNIA

RECORD OF SURVEY

OF A PORTION OF LOT 14 OF TRACT 2308 M.B. 44/53-55 RECORDS OF RIVERSIDE COUNTY, CALIF., ALSO A PORTION OF LOT C FAIRVIEW ESTATES NO. 3 M.B. 37/27-28 RECORDS OF RIVERSIDE COUNTY, CALIF. ALSO A PORTION OF LOT 3 CHURCH SUBDIVISION M.B. 6/55 RECORDS OF RIVERSIDE COUNTY, CALIF., ALSO A PORTION OF THE SE 1/4 OF THE NE 1/4, SEC. 36, T.2 N., R.5 W., S.B.B. & M., ALSO A PORTION OF PARCEL 10 R.S. 36/39-40 RECORDS OF RIVERSIDE COUNTY, CALIF., ALSO A PORTION OF LOTS 1, 3, 4, 5 & 6 MARTIN & ORMAND TRACT M.B. 6/34 RECORDS OF RIVERSIDE COUNTY, CALIF.

NOVEMBER 1965

J. F. DAVIDSON ASSOCIATES

SCALE 1"=50'

SURVEYORS NOTE

⊙ Denotes monument found as noted
 ○ Denotes 3/4" I.P. set, tagged R.C.E. 862 unless otherwise noted.
 Bearings are based on the centerline of Parcel 10 & 11 (Chicago Avenue) which bears N18°11'40"W as shown on Record of Survey 26/39-40, Records of Riverside County, California.

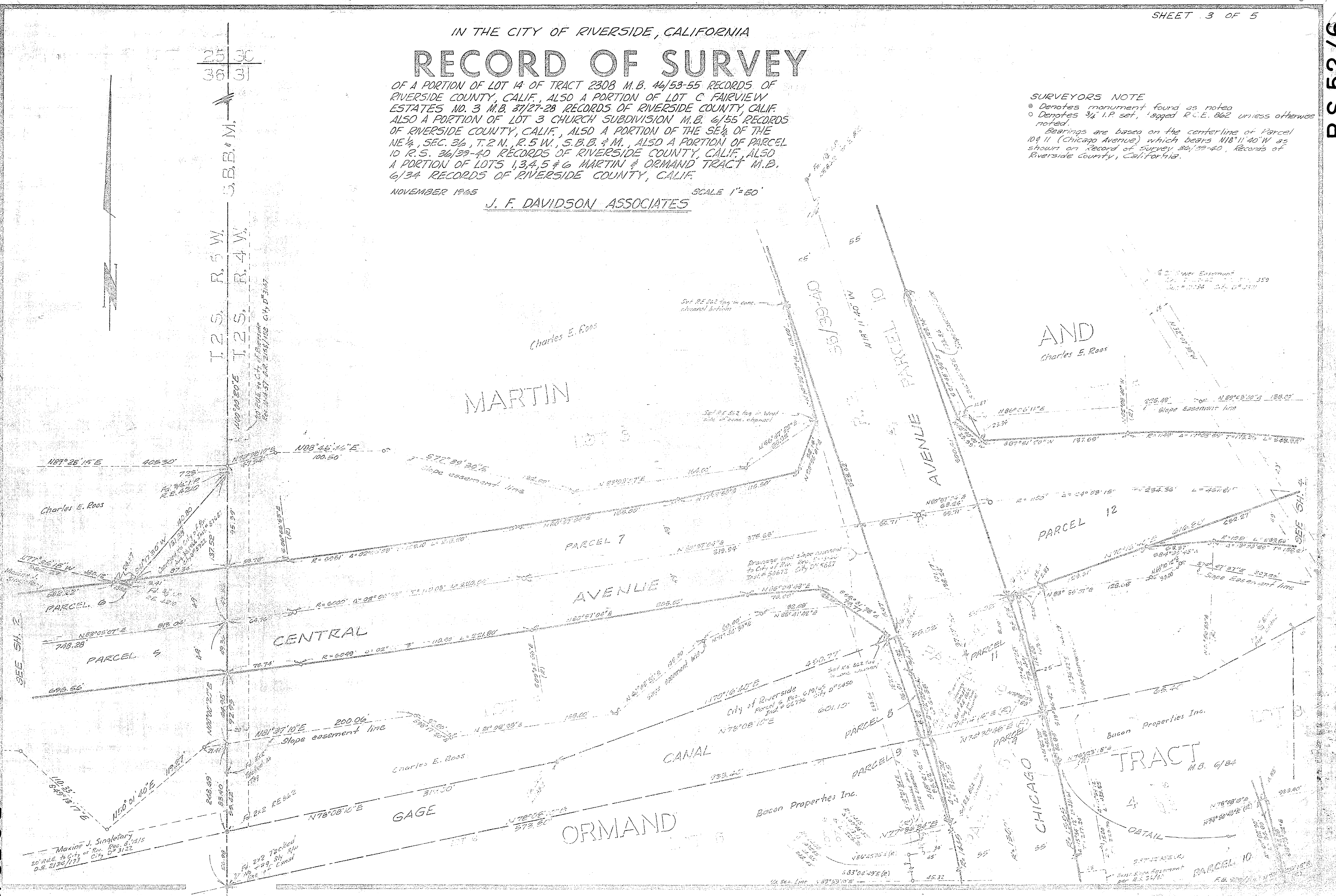

R.S. 52/6

R.S. 52/6

IN THE CITY OF RIVERSIDE, CALIFORNIA

RECORD OF SURVEY

OF A PORTION OF LOT 4 OF TRACT 2308 M.B. 44 53-54 RECORDS OF RIVERSIDE COUNTY CALIF., ALSO A PORTION OF LOT 5 CHURCHVIEW ESTATES NO. 3 M.B. 51-52 28 RECORDS OF RIVERSIDE COUNTY, CALIF., ALSO A PORTION OF LOT 3 CHURCHVIEW ESTATES M.B. 4-55 RECORDS OF RIVERSIDE COUNTY, CALIF., ALSO A PORTION OF THE SE 1/4 OF THE NE 1/4, SEC. 36, T.2 N., R. 5 W., S.B.P. 6 M., ALSO A PORTION OF PARCEL 10 R.S. 34/39-40 RECORDS OF RIVERSIDE COUNTY, CALIF. ALSO A PORTION OF LOTS 13, 4, 5 & 6 MARTIN ORMAND TRACT M.B. 6/34 RECORDS OF RIVERSIDE COUNTY, CALIF.

NOVEMBER 1966

SCALE 1"=50'

J. F. DAVIDSON ASSOCIATES

SURVEYORS NOTE

1. Denotes monuments found as noted.
 2. Denotes by I.R. Set, tagged R.C.E. 862 unless otherwise noted.
 Bearings are based on the centerline of Parcel 10, 11 (Chicago Ave) which bears N18°11'40"W as shown of Record of Survey 34/39-40, Records of Riverside County, California.

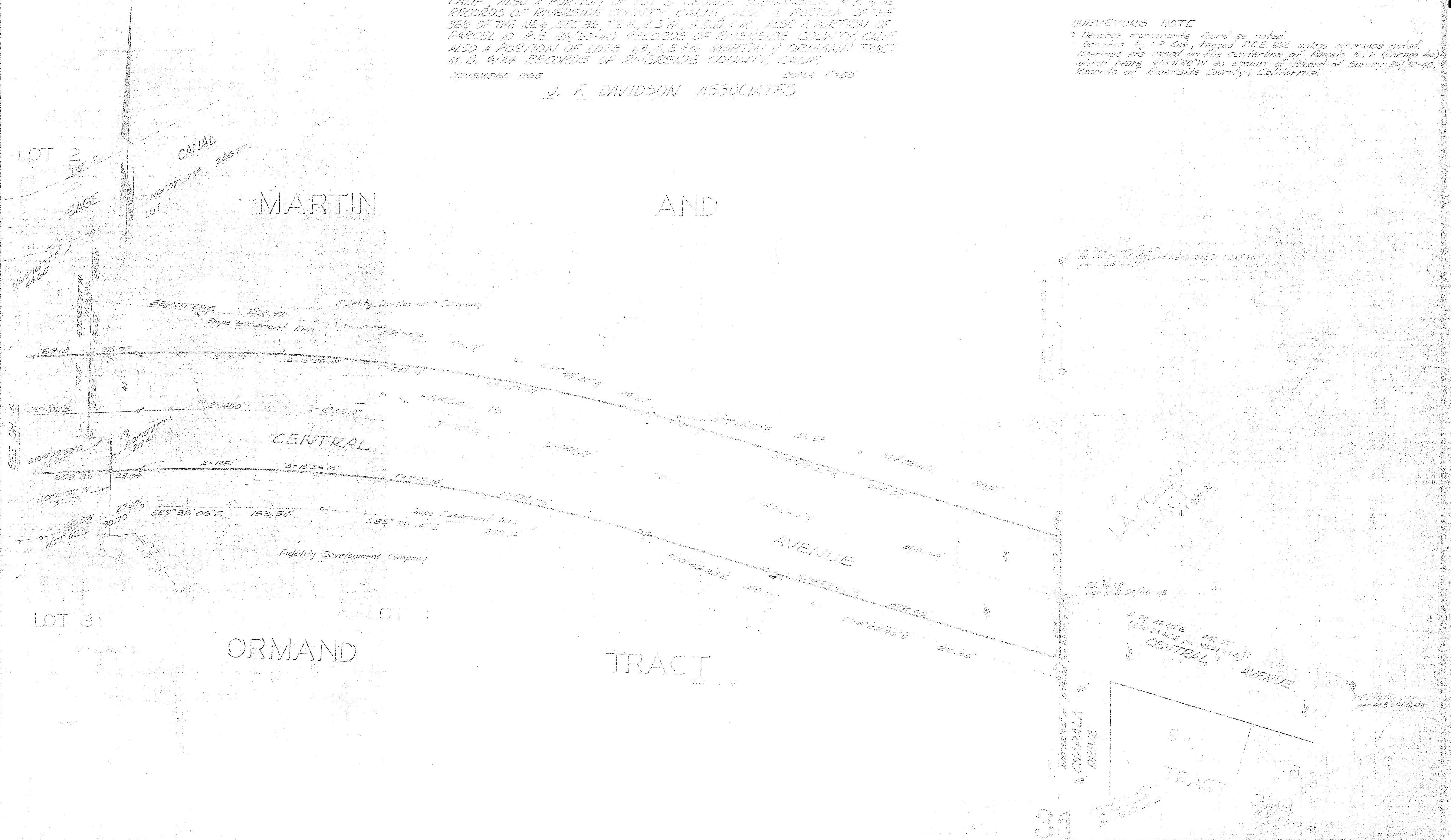

IN THE COUNTY OF RIVERSIDE
RECORD OF SURVEY

OF PORTIONS OF SECTIONS 28, 32 AND 33 TOWNSHIP
 2 SOUTH, RANGE 6 WEST AS SAID SECTIONS ARE
 PRODUCED SOUTHERLY FROM THE SECTION
 SURVEY OF THE JURUPA RANCHO RECORDED IN
 MAP BOOK 9 PAGE 33, SAN BERNARDINO COUNTY
 RECORDS

OCTOBER, 1967

SCALE: 1" = 300'

RECORDER'S CERTIFICATE

Filed for record this 30 day of November 1967 at 10:55 M.
 in Book 52 of Record of Surveys at page 9 at the request
 of the County Surveyor.

W.D. Balogh County Recorder

Fee \$ 5.00
 No. _____ By Baron B. Vaughn
 Deputy

RS 52/9

SURVEYORS NOTES:

Bearings are based on the line between
 Stations 2 and 3 of Santa Ana River Develop-
 ment Co. Shown as N 89° 35' 00" W on Record
 of Survey map, book 16, pages 52 thru 55,
 Riverside County Records.

Courses shown thus (N 0° 00' 00" E 100.00') are
 of record on R S 16/52-55 Riverside County
 Records.

© Indicates monuments found as noted.

o Indicates 3/4" I.P. set and tagged R.C.E. 7304

SURVEYOR'S CERTIFICATE

This map correctly represents a survey made by me or under
 my direction in conformance with the requirements of the
 Land Surveyors' Act at the request of SANTA ANA RIVER
 DEVELOPMENT CO. on OCTOBER 1967

Hugh M. Gallacher
 R.C.E. 7304

COUNTY SURVEYOR'S CERTIFICATE

This map has been examined for conformance with the re-
 quirements of the Land Surveyors' Act this 30 day of
November, 1967

A.C. Keith County Surveyor

By Maitis
 Deputy

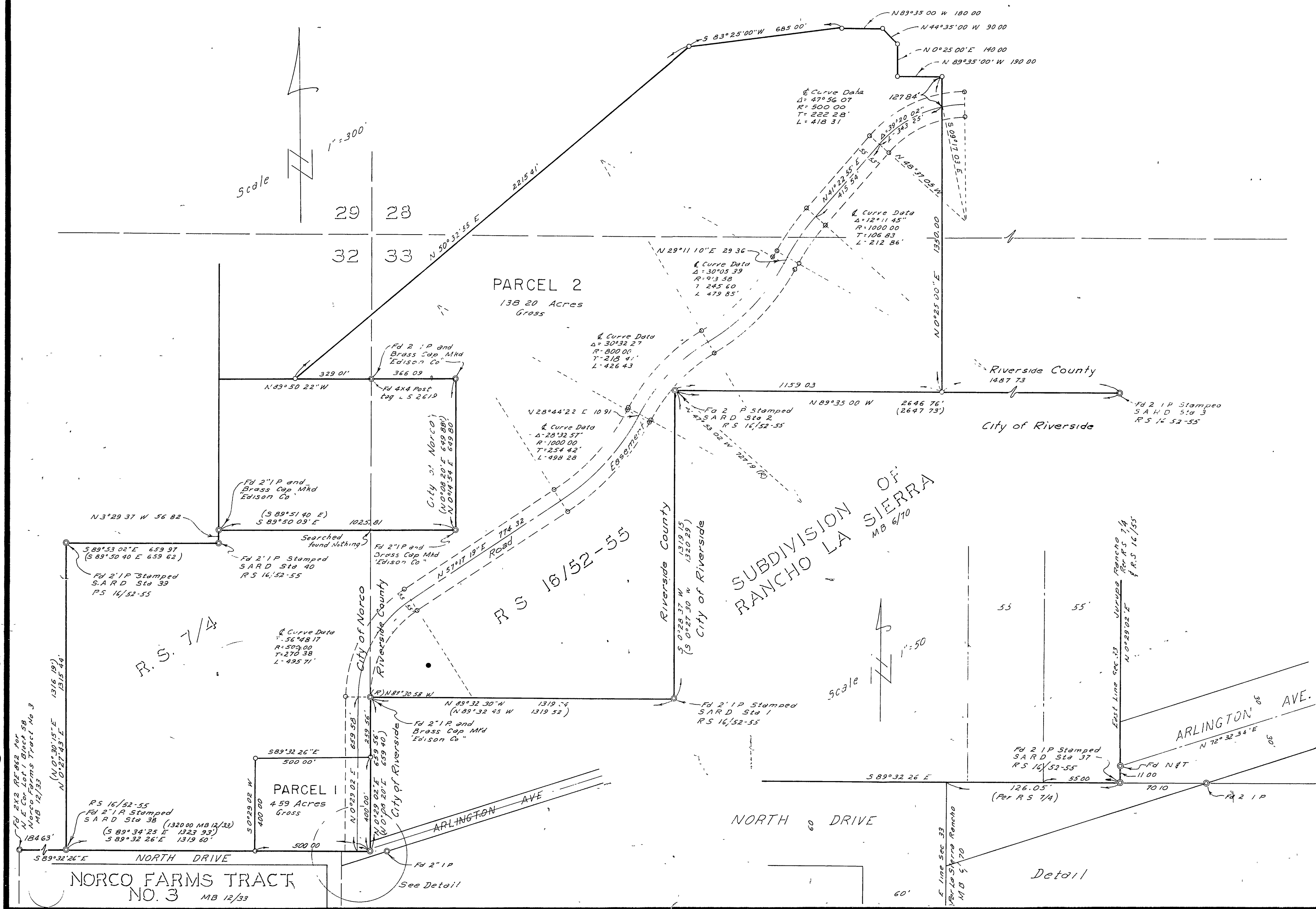

RS 52/9