

IN THE CITY OF RIVERSIDE AND
IN THE COUNTY OF RIVERSIDE
RECORD OF SURVEY

BEING A PORTION OF SECTION 14 AND SECTION 23 IN T3S,R5W S.B.B. & M.
RIVERSIDE COUNTY FLOOD CONTROL AND WATER CONSERVATION DISTRICT JANUARY 1977

RECORDER'S CERTIFICATE
Filed this 22 day of MARCH, 1977 at 1:00 P.M.
in Book 62 of Record of Surveys at pages 71 at the request
of the County Surveyor. W.D. BALOGH '72
County Recorder
Fee \$ None.
No. 47683. By Arnon B. Vaughn Deputy

NOTE:
PARCEL 1040-0 INDICATES RIVERSIDE COUNTY FLOOD CONTROL AND WATER CONSERVATION DISTRICT RIGHT OF WAY PARCEL NUMBERS

SURVEYOR'S NOTE:
1. IRON PIPE OR MONUMENTS FOUND AS NOTED, SHOWN THUS ———— ⊙
2. NOTHING SET, POSITION DETERMINED BY CALCULATION UNLESS OTHERWISE NOTED, SHOWN THUS ———— ⊙, L
3. SET 3/4" IRON PIPE WITH PLASTIC PLUG MKD. R.C.F.C. & W.C.D. SHOWN THUS (SET FLUSH) ———— ⊙
4. BASIS OF BEARINGS FOR THIS SURVEY IS THE SOUTH LINE, LOT 9, TRACT NO. 6012, PER M.B.83 PAGES 68-69 (N89°57'42"E).

SURVEYOR'S CERTIFICATE
This map correctly represents a survey made by me or under my direction in conformance with the requirements of the Land Surveyors' Act at the request of Riverside County Flood Control and Water Conservation District in January 1977
John W. Bryant
John W. Bryant, Chief Engineer R.C.E.8822

COUNTY SURVEYOR'S CERTIFICATE
This map has been examined for conformance with the requirements of the Land Surveyors' Act this 21 day of March, 1977.
B. Douglas Powell County Surveyor
By J. Marble Deputy

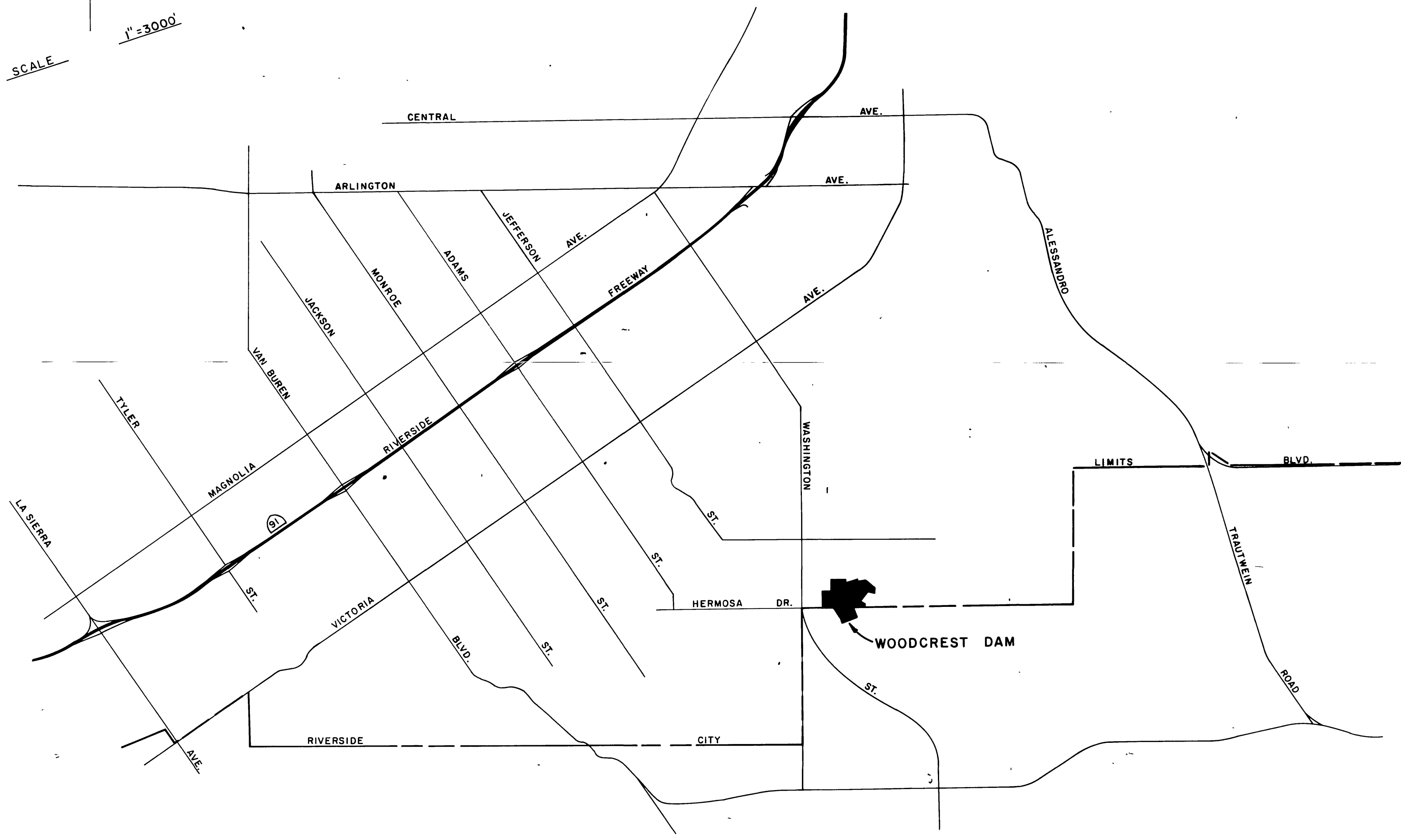
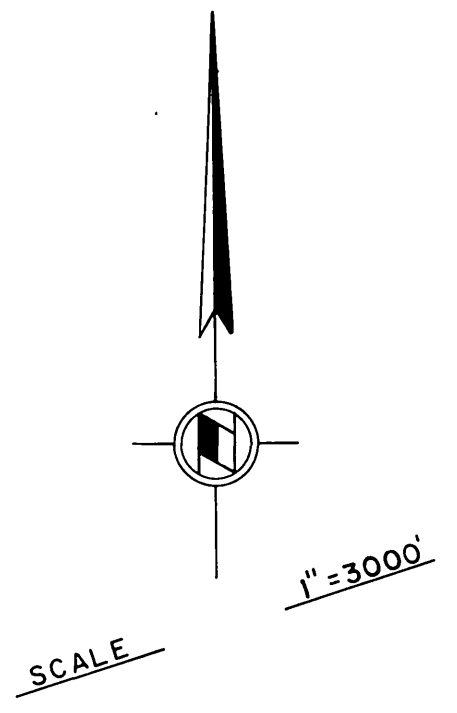

R/S 62/71

R/S 62/71

IN THE CITY OF RIVERSIDE AND IN THE COUNTY OF RIVERSIDE RECORD OF SURVEY

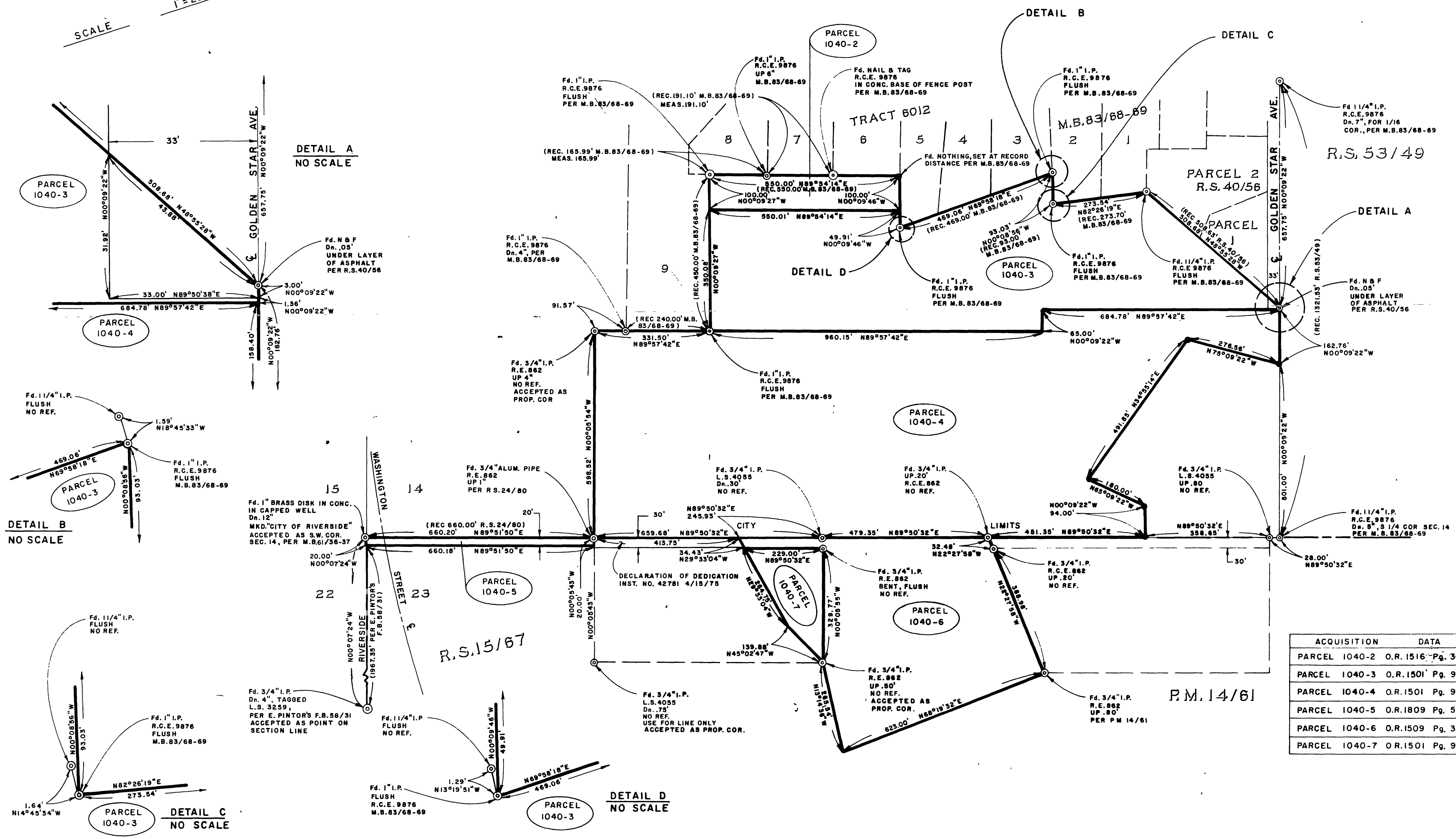
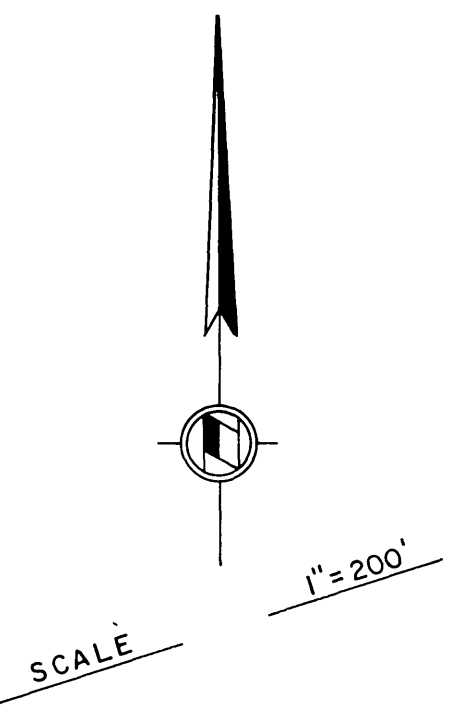

ACQUISITION	DATA
PARCEL 1040-2	O.R. 1516 Pg. 300
PARCEL 1040-3	O.R. 1501 Pg. 98
PARCEL 1040-4	O.R. 1501 Pg. 95
PARCEL 1040-5	O.R. 1809 Pg. 51
PARCEL 1040-6	O.R. 1509 Pg. 300
PARCEL 1040-7	O.R. 1501 Pg. 92

R/S 62/72

R/S 62/72

RS 62/72