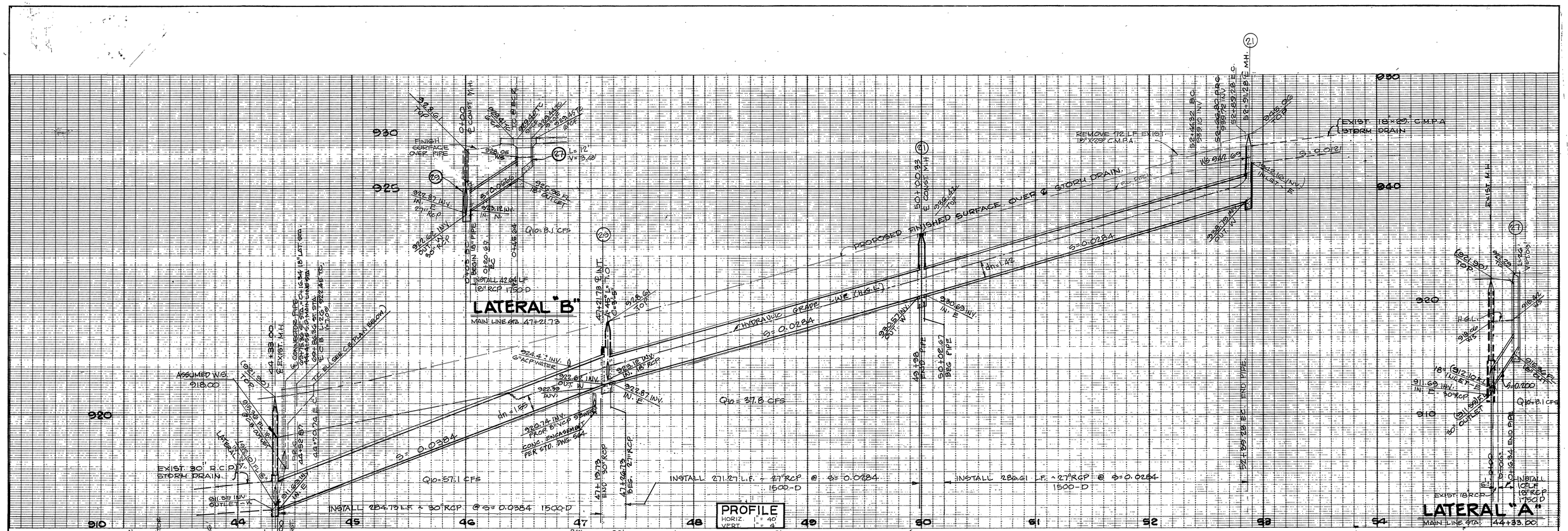

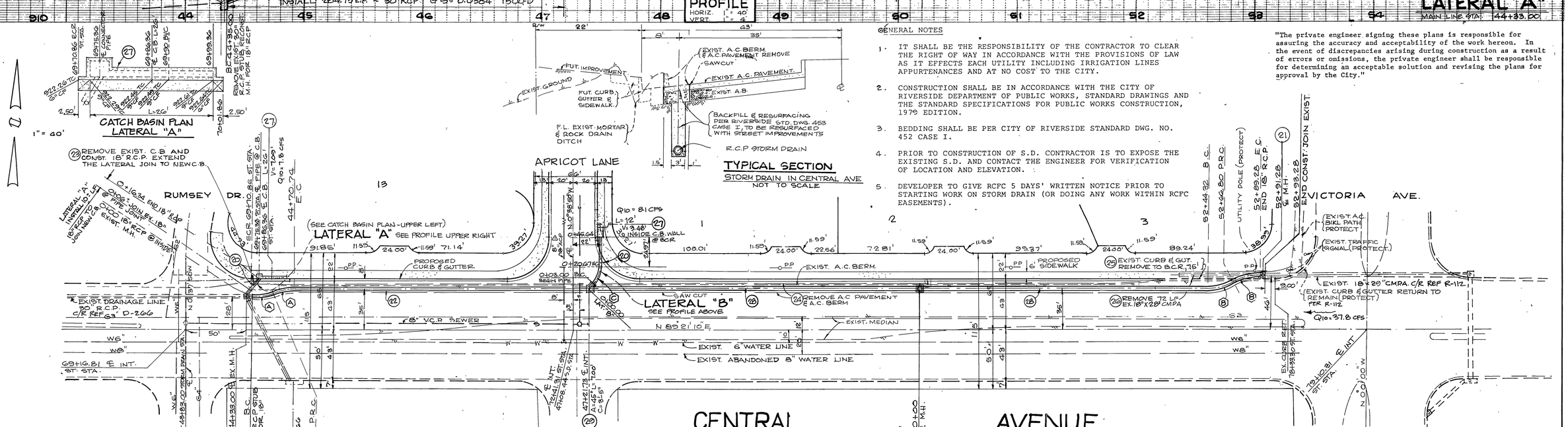

GENERAL NOTES

1. IT SHALL BE THE RESPONSIBILITY OF THE CONTRACTOR TO CLEAR THE RIGHT OF WAY IN ACCORDANCE WITH THE PROVISIONS OF LAW AS IT EFFECTS EACH UTILITY INCLUDING IRRIGATION LINES APPURTENANCES AND AT NO COST TO THE CITY.
2. CONSTRUCTION SHALL BE IN ACCORDANCE WITH THE CITY OF RIVERSIDE DEPARTMENT OF PUBLIC WORKS, STANDARD DRAWINGS AND THE STANDARD SPECIFICATIONS FOR PUBLIC WORKS CONSTRUCTION, 1979 EDITION.
3. BEDDING SHALL BE PER CITY OF RIVERSIDE STANDARD DWG. NO. 452 CASE I.
4. PRIOR TO CONSTRUCTION OF S.D. CONTRACTOR IS TO EXPOSE THE EXISTING S.D. AND CONTACT THE ENGINEER FOR VERIFICATION OF LOCATION AND ELEVATION.
5. DEVELOPER TO GIVE RCFC 5 DAYS' WRITTEN NOTICE PRIOR TO STARTING WORK ON STORM DRAIN (OR DOING ANY WORK WITHIN RCFC EASEMENTS).

"The private engineer signing these plans is responsible for assuring the accuracy and acceptability of the work hereon. In the event of discrepancies arising during construction as a result of errors or omissions, the private engineer shall be responsible for determining an acceptable solution and revising the plans for approval by the City."

CONST. NOTES & ESTIMATE OF QUANTITIES		QUANTITY
23	INSTALL 18" RCP	53 LF
21	CONST. MANHOLE PER STD. DWG. 430	2 EA
22	INSTALL 30" RCP	285 LF
23	REMOVE EXIST. CATCH BASIN	1 EA
24	REMOVE & REPLACE A.C. PAVEMENT, INC. SAWCUT	5000 S.F.
25	REMOVE CONC. CURB & GUTTER	75 LF
26	REMOVE 18"X29" C.M.P.A.	72 LF
27	CONST. CATCH BASIN PER STD. DWG. 407	2 EA.
28	INSTALL 27"RCP	558 LF
29	CONST. MANHOLE JM PER STD. DWG. NO. 432	1 EA

CURVE DATA

	Δ	R	L	T
A	22°44'48"	45.00'	17.87'	9.05'
B	28°37'28"	45.00'	22.48'	11.48'
C	48°00'00"	22.50'	17.67'	9.32'

NOT BUILT

PLANS CHECKED AND FOUND TO COMPLY WITH CITY OF RIVERSIDE REQUIREMENTS'
BY Jack Shea RCE 16354 2-5-82
BERRYMAN & STEPHENSON, INC. DATE

MADOLE & ASSOCIATES, INC.
CONSULTING CIVIL ENGINEERING
1820 E. 16th Street
SANTA ANA, CALIFORNIA 92701
PHONE 714 • 835-2548
J. M. MADOLE R.C.E. 14814 8-13-79 DATE
FOR: DAIWA HOUSE CORP. OF CALIF.

MARK	REVISIONS	APPR.	DATE
⚠	REVISED SIZE OF WATER LINE	JMM	2-18-80

DESIGNED BY D.M. DRAWN BY R.S. CHECKED BY

CITY OF RIVERSIDE, CALIFORNIA
PUBLIC WORKS DEPARTMENT

APPROVED BY	BY	DATE
PRINCIPAL ENGINEER		
PARK DEPARTMENT		
TRAFFIC DIVISION		
CHIEF PUB WKS ENGR		3-12
PLANNING DEPT.		1-27-82

APPROVED BY
DIRECTOR OF PUBLIC WORKS
DATE 3/12/82

STORM DRAIN PLAN & PROFILE
TRACT NO. 9790
CENTRAL AVENUE
SCALE: HORIZ. 1"= 40' VERT. 1"= 4'

ACCOUNT No.
DRAWING NUMBER D-395
SHEET 1 OF 1

JN 174-3066

FD-1061