

STORM DRAIN NOTES

- Construction shall be in accordance with the City of Riverside Dept. of Public Works, Standard Drawings, and the Standard Specifications for Public Works Construction, Current Edition.
- It shall be the responsibility of the contractor to clear the right of way in accordance with the provisions of law as it affects each utility including irrigation lines and appurtenances and at no cost to the City.
- Notice to contractor. The existence and location of any underground utility pipes or structures shown on these plans were obtained by a search of the available records. To the best of our knowledge there are no existing utilities except as shown on these plans. The contractor is required to take precautionary measures to protect the utility lines shown and any other lines not of record or not shown on these plans.
- The private engineer signing these plans is responsible for assuring the accuracy and acceptability of the work hereon. In the event of discrepancies arising during construction, the private engineer shall be responsible for determining an acceptable solution and revising the plans for approval by the City.
- The contractor shall call in a locations request to UNDERGROUND SERVICE ALERT (USA), Phone No. 1-800-422-4133, two working days before digging. No construction permit will be issued by the Public Works Department involving excavation for underground facilities unless the applicant has been provided an Inquiry Identification Number by U.S.A.
- The developer shall be responsible for preserving or re-establishing and referencing survey monuments destroyed, disturbed or buried as a result of construction shown hereon.
- Any traffic control striping obliterated and/or badly worn during construction shall be restored by the contractor within five (5) days after notification from the City Inspector.
- All flagged elevations shall be staked in the field by the private engineer.
- Contractor agrees that he shall assume sole and complete responsibility for job site conditions during the course of construction of this project, including safety of all persons and property; that this requirement shall apply continuously and not be limited to normal working hours; and that the contractor shall defend, indemnify and hold the owner and the engineer harmless from any and all liability, real or alleged, in connection with performance of work on this project, excepting for liability arising from the sole negligence of the owner or the engineer.
- Developer and/or contractor to give R.C.F.C. 5 days written notice prior to starting work on Storm Drain. R.C.F.C. Encroachment Permit No. I-O-220-1591

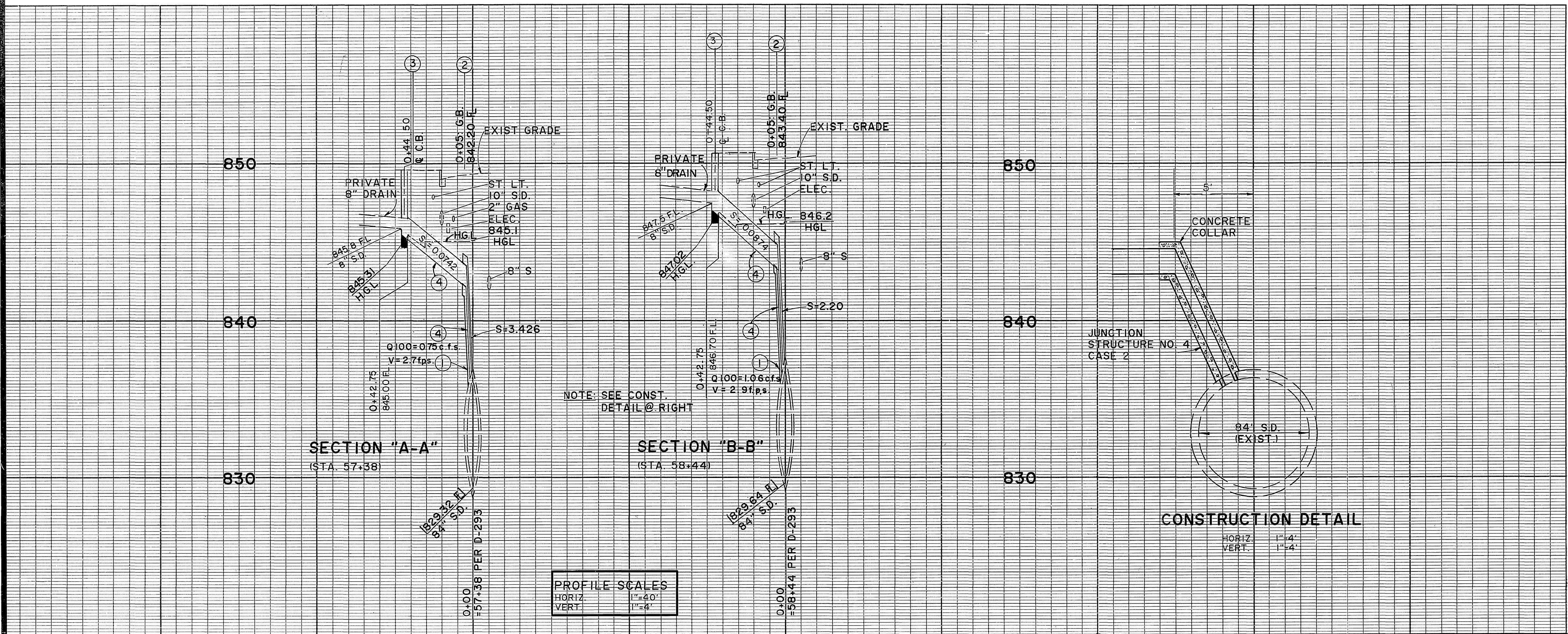

CONSTRUCTION NOTES

- CONST. JUNCTION STRUCTURE NO. 4 PER CITY STD. NO. 423 CASE 2
- CONST. CONCRETE COLLAR PER CITY STD. NO. 424
- CONST. CLEANOUT BOX PER CITY STD. NO. 425
- PLACE 18" R.C.P. (2500 D)

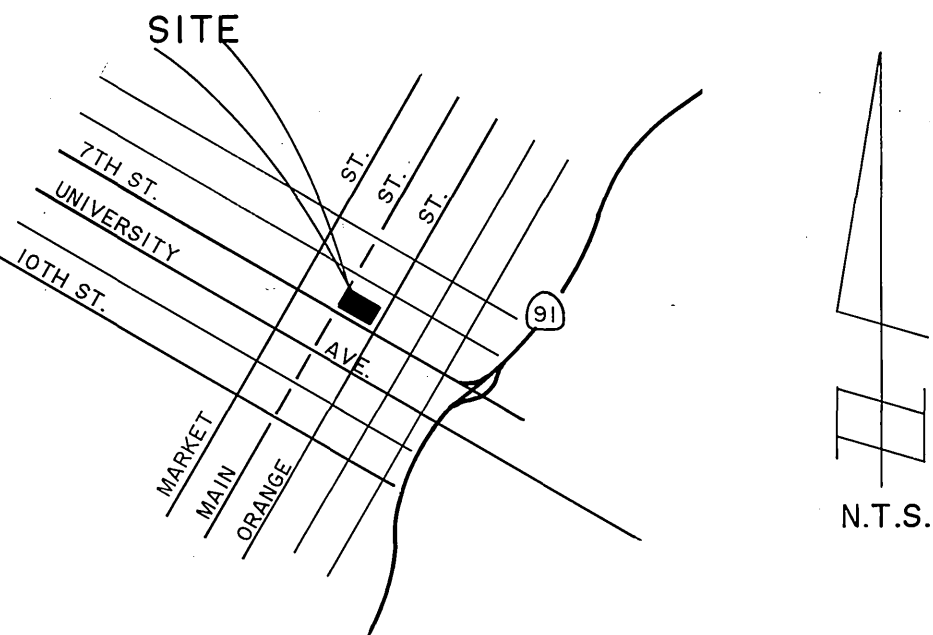

VICINITY MAP

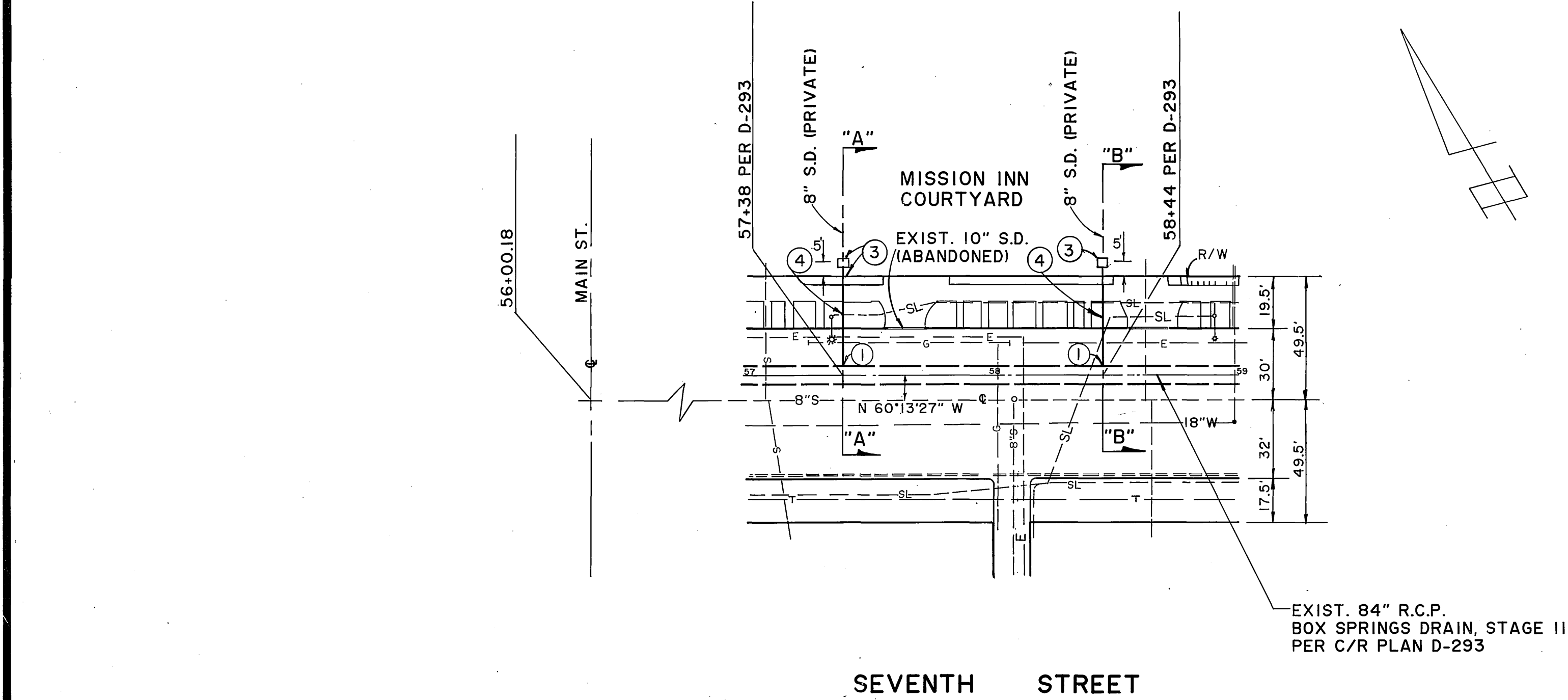

CITY OF RIVERSIDE OVERHEAD & UNDERGROUND	SOUTHERN CALIFORNIA GAS CO.
For Wm. Whitman 12/13/88 ENGINEERING MANAGER, DATE	REVIEWED BY: [Signature] 12-13-88 DATE
ELECTRICAL	

Underground Service Alert Call: TOLL FREE 1-800 422-4133 TWO WORKING DAYS BEFORE YOU DIG	PRIVATE ENGINEERING NOTE CONSTRUCTION CONTRACTOR AGREES THAT IN ACCORDANCE WITH GENERALLY ACCEPTED CONSTRUCTION PRACTICES CONSTRUCTION CONTRACTOR WILL BE REQUIRED TO ASSUME SOLE AND COMPLETE RESPONSIBILITY FOR JOB SITE CONDITIONS DURING THE COURSE OF CONSTRUCTION OF THE PROJECT, INCLUDING SAFETY OF ALL PERSONS AND PROPERTY. THAT THIS REQUIREMENT SHALL BE MADE TO APPLY CONTINUOUSLY AND NOT BE LIMITED TO NORMAL WORKING HOURS, AND CONSTRUCTION CONTRACTOR FURTHER AGREES TO DEFEND, INDEMNIFY AND HOLD DESIGN PROFESSIONAL HARMLESS FROM ANY AND ALL LIABILITY, REAL OR ALLEGED, IN CONNECTION WITH THE PERFORMANCE OF WORK ON THIS PROJECT, EXCEPTING LIABILITY ARISING FROM THE SOLE NEGLIGENCE OF DESIGN PROFESSIONAL.
--	--

REGISTERED CIVIL ENGINEER NO. 35165 EXPIRATION DATE: 9-30-91 DATE: 11-25-88 APPROVED BY: [Signature]	Michael O. Miller No. 35165 Exp. 9-30-91 CIVIL STATE OF CALIFORNIA
---	--

J.F. Davidson Associates, Inc. ENGINEERING PLANNING SURVEYING ARCHITECTURE LANDSCAPE ARCHITECTURE 3990 Lemon Street, Suite 300 P.O. Box 493 Riverside, CA 92502 (714) 886-0344 FAX 714-886-5954	11200 S. Mt. Vernon Ave., Suite "D" Colton, CA 92324 (714) 825-1082	73090 El Paseo, Suite 106 Palm Desert, CA 92260 (818) 346-6881 FAX 818-340-0529
---	---	--

MARK	REVISIONS	APPR.	DATE
DESIGNED BY E.B.	DRAWN BY R.E.J.	CHECKED BY	

CITY OF RIVERSIDE, CALIFORNIA DEPARTMENT OF PUBLIC WORKS			
APPROVED BY PRINCIPAL ENGINEER PARK DEPARTMENT TRAFFIC DIVISION CHIEF P.W. ENGR.	BY [Signature] 12/15/88 12/21/88 12/21/88	DATE 12/21/88	APPROVED BY [Signature] DIRECTOR OF PUBLIC WORKS

FOR THE CITY OF RIVERSIDE PRIVATE STORM DRAIN MISSION INN COURTYARD 3649 SEVENTH ST. CONNECTOR PIPES	PROJECT NO. D-563 SHEET 1 OF 1 FILE NO. 8810971
--	--