

# STORM DRAIN IMPROVEMENT PLANS

## TRACT 21709 1-6

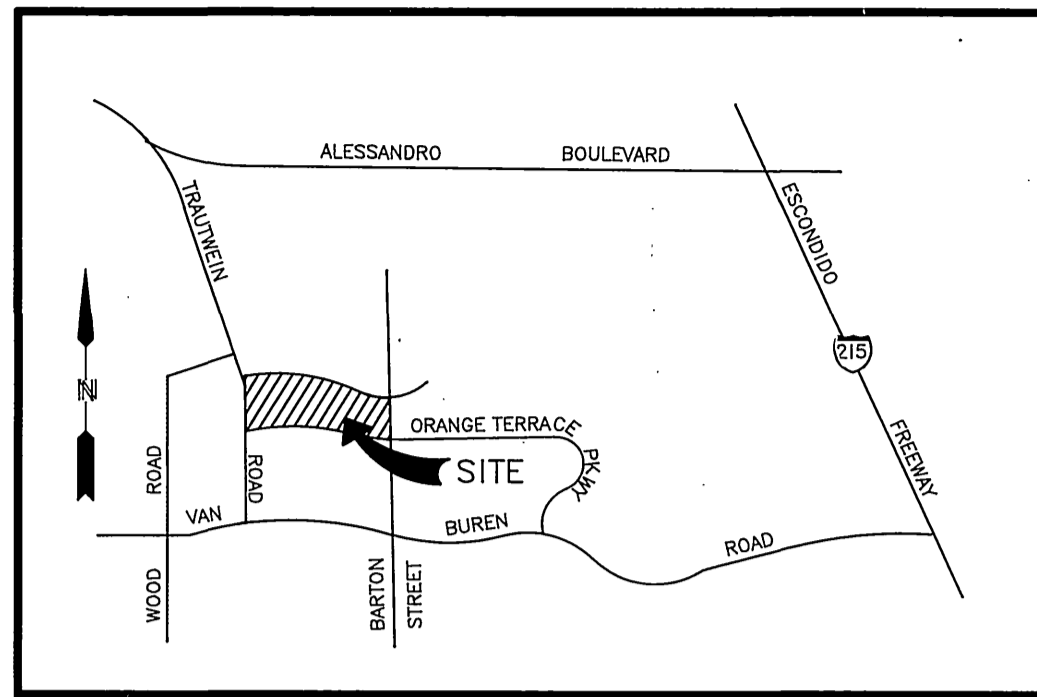

### CONSTRUCTION NOTES

- ① CONSTRUCT M.H. "AX" PER CITY OF RIV. STD. No. 430
- ② CONSTRUCT M.H. "JM" PER CITY OF RIV. STD. NO.432
- ③ CONSTRUCT J.S. "B" PER CITY OF RIV. STD. NO.421
- ④ CONSTRUCT J.S. NO. 4 PER CITY OF RIV. STD. NO. 423
- ⑤ CONSTRUCT C.B. PER CITY OF RIV. STD. NO.407
- ⑥ CONSTRUCT 18" R.C.P. (D-2000)
- ⑦ CONSTRUCT 24" R.C.P. (D-1500)
- ⑧ CONSTRUCT 30" R.C.P. (D-1000) OR C.I.P.P.
- ⑨ CONSTRUCT 36" R.C.P. (D-1500) OR C.I.P.P.
- ⑩ CONSTRUCT 48" R.C.P. (D-1300) OR C.I.P.P.
- ⑪ CONSTRUCT 54" RCP (D-1400) OR C.I.P.P.
- ⑫ CONSTRUCT PIPE HEADWALL PER CALTRANS STD. D-89. PER DETAIL ON SHEET 2.
- ⑬ CONSTRUCT SPECIFIED RIP-RAP PER PLAN. SEE DETAIL SHEET 7 OF 8.
- ⑭ CONSTRUCT M.H. "EZ" PER CITY OF RIVERSIDE STD. No. 431.
- ⑮ CONSTRUCT C.S.P. INLET PER CITY OF RIVERSIDE STD. No. 412.
- ⑯ CONSTRUCT C.B. PER CITY OF RIVERSIDE STD. No. 405.

### QUANTITIES

8	EA.
3	EA.
2	EA.
5	EA.
12	EA.
536	L.F.
93	L.F.
624	L.F.
218	L.F.
1515	L.F.
2504	L.F.
2	EA.
410	CY.
1	EA.
1	EA.
5	EA.

### GENERAL NOTES

1. QUANTITIES SHOWN ARE FOR INFORMATION ONLY AND THE CITY OF RIVERSIDE IS NOT RESPONSIBLE FOR THEIR ACCURACY.
2. CONSTRUCTION SHALL BE IN ACCORDANCE WITH THE CITY OF RIVERSIDE DEPT. OF PUBLIC WORKS, STANDARD DRAWINGS, ITS SUPPLEMENTAL NOTES AND THE STANDARD SPECIFICATIONS FOR PUBLIC WORKS CONSTRUCTION, CURRENT EDITION.
3. IT SHALL BE THE RESPONSIBILITY OF THE CONTRACTOR TO CLEAR THE RIGHT OF WAY IN ACCORDANCE WITH THE PROVISIONS OF LAW AS IT AFFECTS EACH UTILITY INCLUDING IRRIGATION LINES AND APPURTENANCES AND AT NO COST TO THE CITY.
4. NOTICE TO THE CONTRACTOR. THE EXISTENCE AND LOCATION OF ANY UNDERGROUND UTILITY PIPES OR STRUCTURES SHOWN ON THESE PLANS WERE OBTAINED BY A SEARCH OF THE AVAILABLE RECORDS. TO THE BEST OF OUR KNOWLEDGE THERE ARE NO EXISTING UTILITIES EXCEPT AS SHOWN ON THESE PLANS. THE CONTRACTOR IS REQUIRED TO TAKE PRECAUTIONARY MEASURES TO PROTECT THE UTILITY LINES SHOWN AND ANY OTHER LINES NOT ON RECORD OR NOT SHOWN ON THESE PLANS.
5. THE PRIVATE ENGINEER SIGNING THESE PLANS IS RESPONSIBLE FOR ASSURING THE ACCURACY AND ACCEPTABILITY OF THE WORK HEREON. IN THE EVENT OF DISCREPANCIES ARISING DURING CONSTRUCTION, THE PRIVATE ENGINEER SHALL BE RESPONSIBLE FOR DETERMINING AN ACCEPTABLE SOLUTION AND REVISING THE PLANS FOR APPROVAL BY THE CITY.
6. THE CONTRACTOR SHALL CALL IN A LOCATIONS REQUEST TO UNDERGROUND SERVICE ALERT (USA), PHONE NO. 1-800-227-2600, TWO WORKING DAYS BEFORE DIGGING. NO CONSTRUCTION PERMIT WILL BE ISSUED BY THE DEPARTMENT OF PUBLIC WORKS INVOLVING EXCAVATION FOR UNDERGROUND FACILITIES UNLESS THE APPLICANT HAS BEEN PROVIDED AN INQUIRY IDENTIFICATION NUMBER BY U.S.A.
7. THE DEVELOPER SHALL BE RESPONSIBLE FOR PRESERVING OR RE-ESTABLISHING AND REFERENCING SURVEY MONUMENTS DESTROYED, DISTURBED, OR BURIED AS A RESULT OF CONSTRUCTION SHOWN HEREON.
8. ALL EMBANKMENT FILL SHALL BE COMPACTED TO 90% MAXIMUM DRY DENSITY AND SHALL BE OF AN APPROVED QUALITY.
9. ANY TRAFFIC CONTROL STRIPING OBLITERATED AND/OR BADLY WORN DURING CONSTRUCTION SHALL BE RESTORED BY THE CONTRACTOR WITHIN FIVE (5) DAYS AFTER NOTIFICATION FROM THE CITY INSPECTOR.
10. BEFORE THE RIP-RAP IS ACCEPTED AS PLACED AT THE OUTLET OF DRAINAGE STRUCTURES, IT SHALL BE TESTED UNDER FLOWS AS CLOSE AS POSSIBLE TO DESIGN CONDITIONS WITH WATER OBTAINED FROM FIRE HYDRANTS IN THE IMMEDIATE AREA.
11. ALL FLAGGED ELEVATIONS SHALL BE STAKED IN THE FIELD BY THE PRIVATE ENGINEER.
12. CONTRACTOR AGREES THAT HE SHALL ASSUME SOLE AND COMPLETE RESPONSIBILITY FOR JOB SITE CONDITIONS DURING THE COURSE OF CONSTRUCTION OF THIS PROJECT, INCLUDING SAFETY OF ALL PERSONS AND PROPERTY; THAT THIS REQUIREMENT SHALL APPLY CONTINUOUSLY AND NOT BE LIMITED TO NORMAL WORKING HOURS; AND THAT THE CONTRACTOR SHALL DEFEND, INDEMNIFY AND HOLD THE OWNER AND THE ENGINEER HARMLESS FROM ANY AND ALL LIABILITY, REAL OR ALLEGED, IN CONNECTION WITH PERFORMANCE OF WORK ON THIS PROJECT, EXCEPTING FOR LIABILITY ARISING FROM THE SOLE NEGLIGENCE OF THE OWNER OR THE ENGINEER.
13. ALL C.I.P.P. SHALL HAVE A MINIMUM STRENGTH OF 3000 PSI.
14. DEVELOPER SHALL GIVE WESTERN MUNICIPAL WATER DISTRICT (780-4170) WRITTEN NOTICE FIVE (5) WORKING DAYS PRIOR TO START OF CONSTRUCTION AND TO ALLOW W.M.W.D. TEN (10) WORKING DAYS FOR COMPLETION OF WORK.
15. A MINIMUM COVER DEPTH OF 3.0 FT. SHOULD BE MAINTAINED IF C.I.P.P. IS TO BE USED.
16. THE CONCRETE COVER ON THE INSIDE OF ALL CONCRETE PIPE MUST BE INCREASED TO PROVIDE A MIN. OF 1.5" OVER THE REINFORCING OR 2" THICKENED INVERT FOR C.I.P.P. WHEN THE DESIGN VELOCITIES EXCEED 20 fps. THE CONCRETE DESIGN STRENGTH IN THESE REACHES SHALL BE fc=6000 psi FOR VELOCITIES EXCEEDING 30 fps.
17. NO PERSON SHALL PERFORM ANY CONSTRUCTION ACTIVITY OR INSTALL ANY OBJECTS WITHIN THE PUBLIC RIGHTS-OF-WAY OR EASEMENTS OF THE CITY OF RIVERSIDE WITHOUT A VALID CONSTRUCTION PERMIT OR A STREET OPENING PERMIT OR AN ENCROACHMENT PERMIT ISSUED BY THE CITY'S PUBLIC WORKS DEPARTMENT.

### EROSION CONTROL NOTES

SEE SHEET 7 OF 8

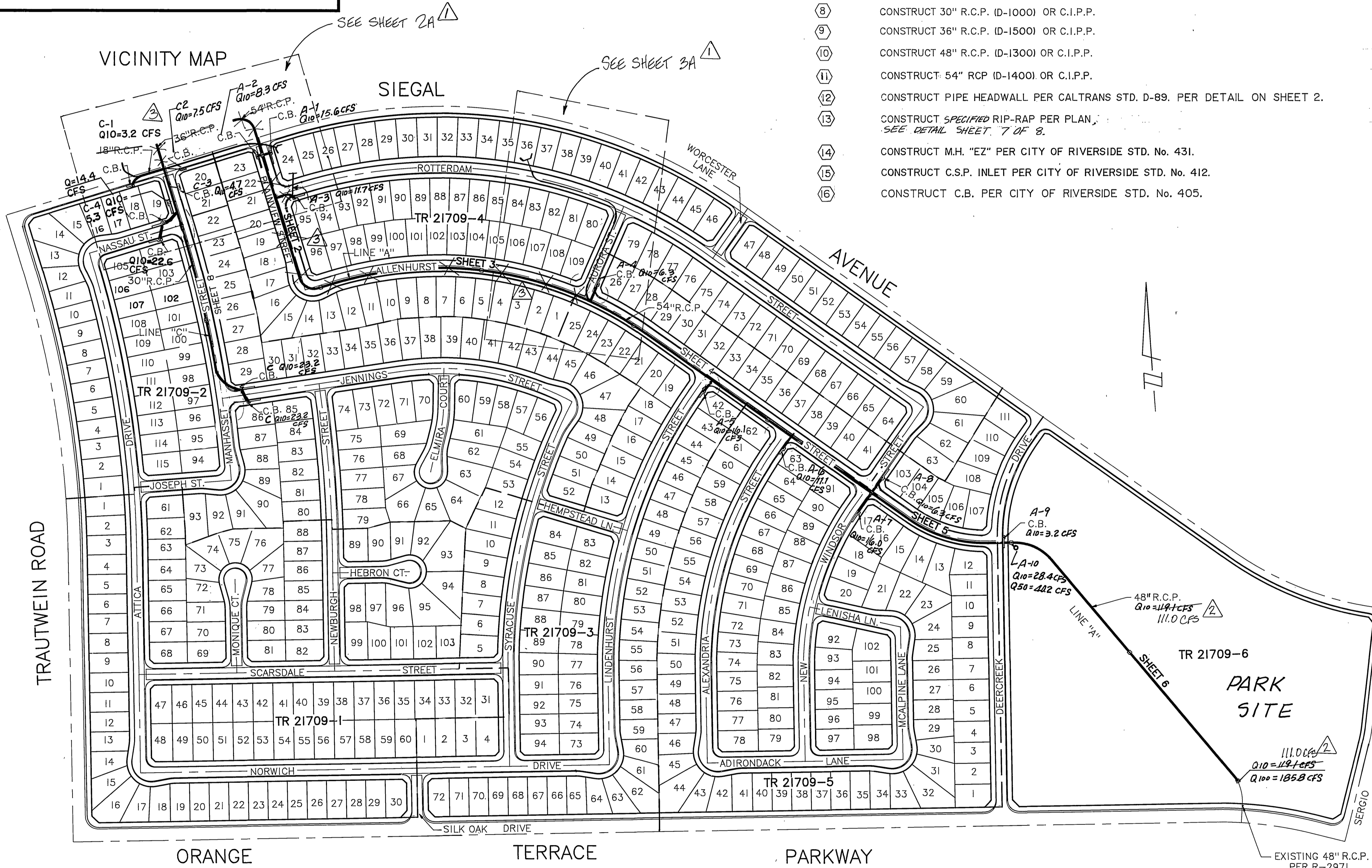

INDEX MAP  
SCALE 1"=200'

\*A5-BUILT PER PLANS 10-04-05 411

<p>Underground Service Alert</p> <p>Call: TOLL FREE</p> <p>1-800-227-2600</p> <p>TWO WORKING DAYS BEFORE YOU DIG</p>	<p>PRIVATE ENGINEERING NOTE</p> <p>CONSTRUCTION CONTRACTOR AGREES THAT IN ACCORDANCE WITH GENERALLY ACCEPTED CONSTRUCTION PRACTICES, CONSTRUCTION CONTRACTOR WILL BE REQUIRED TO ASSUME SOLE AND COMPLETE RESPONSIBILITY FOR JOB SITE CONDITIONS DURING THE COURSE OF CONSTRUCTION OF THE PROJECT, INCLUDING SAFETY OF ALL PERSONS AND PROPERTY; THAT THIS REQUIREMENT SHALL BE MADE TO APPLY CONTINUOUSLY AND NOT BE LIMITED TO NORMAL WORKING HOURS; AND CONSTRUCTION CONTRACTOR SHALL DEFEND, INDEMNIFY AND HOLD THE OWNER AND THE ENGINEER HARMLESS FROM ANY AND ALL LIABILITY, REAL OR ALLEGED, IN CONNECTION WITH THE PERFORMANCE OF WORK ON THIS PROJECT, EXCEPTING LIABILITY ARISING FROM THE SOLE NEGLIGENCE OF DESIGN PROFESSIONAL.</p>	<p>PROFESSIONAL ENGINEER</p> <p>STATE OF CALIFORNIA</p> <p>NO. 17550</p> <p>DATE: 6/30/01</p>	<p>PREPARED UNDER THE DIRECTION OF:</p> <p><i>[Signature]</i></p> <p>EXPIRATION DATE: 6/30/01 DATE: 12/29/99</p>	<p><b>CEG</b> CANTY ENGINEERING GROUP, INC.</p> <p>CIVIL ENGINEERING - PLANNING - SURVEYING</p> <p>3120 CHICAGO AVENUE, SUITE 180, P.O. BOX 52050, RIVERSIDE, CA 92517</p> <p>TEL (909) 683 - 5234 FAX (909) 683 - 5301</p> <p>CITY BUSINESS TAX CERTIFICATE NO. 69372 EXP 4-7-99</p> <p>SCALE AS NOTED</p> <p>DATE JANUARY 1998</p> <p>BENCH MARK: V.B. 10-64 ELEV. 1700.870 DATE: 1971 BRASS DISK FLUSH &amp; MARKED V.B. 10-64, 0.6 MI. E. ON VAN BUREN BLVD. FROM CL INT. OF VAN BUREN &amp; WOOD RD., 205' N. OF VAN BUREN @ THE N.E. SIDE OF GRANITE BOULDERS, ON TOP OF 3'x15'x18' BOULDER.</p>	<p><b>CITY OF RIVERSIDE</b></p> <p>PUBLIC WORKS DEPARTMENT</p> <table border="1" style="width: 100%; border-collapse: collapse;"> <tr><td>APPROVED BY</td><td>DATE</td><td>BY</td></tr> <tr><td><i>[Signature]</i></td><td>7/2/98</td><td><i>[Signature]</i></td></tr> <tr><td>PRINCIPAL ENGINEER</td><td></td><td></td></tr> <tr><td>TRAFFIC DIVISION</td><td></td><td></td></tr> <tr><td>CHIEF P.W. ENGINEER</td><td>7/2/98</td><td><i>[Signature]</i></td></tr> <tr><td>DATE</td><td>9-28-98</td><td></td></tr> </table>	APPROVED BY	DATE	BY	<i>[Signature]</i>	7/2/98	<i>[Signature]</i>	PRINCIPAL ENGINEER			TRAFFIC DIVISION			CHIEF P.W. ENGINEER	7/2/98	<i>[Signature]</i>	DATE	9-28-98		<p>TRACT 21709 1-6</p> <p>STORM DRAIN IMPROVEMENT PLANS</p> <p>TITLE SHEET</p> <p>FOR <i>[Signature]</i></p> <p>W.O.F.B. FILE NO. 1001-001</p>	<p>D-581</p> <p>OF 8 SHEETS</p>
APPROVED BY	DATE	BY																							
<i>[Signature]</i>	7/2/98	<i>[Signature]</i>																							
PRINCIPAL ENGINEER																									
TRAFFIC DIVISION																									
CHIEF P.W. ENGINEER	7/2/98	<i>[Signature]</i>																							
DATE	9-28-98																								

INDEXED 10-9-98 411

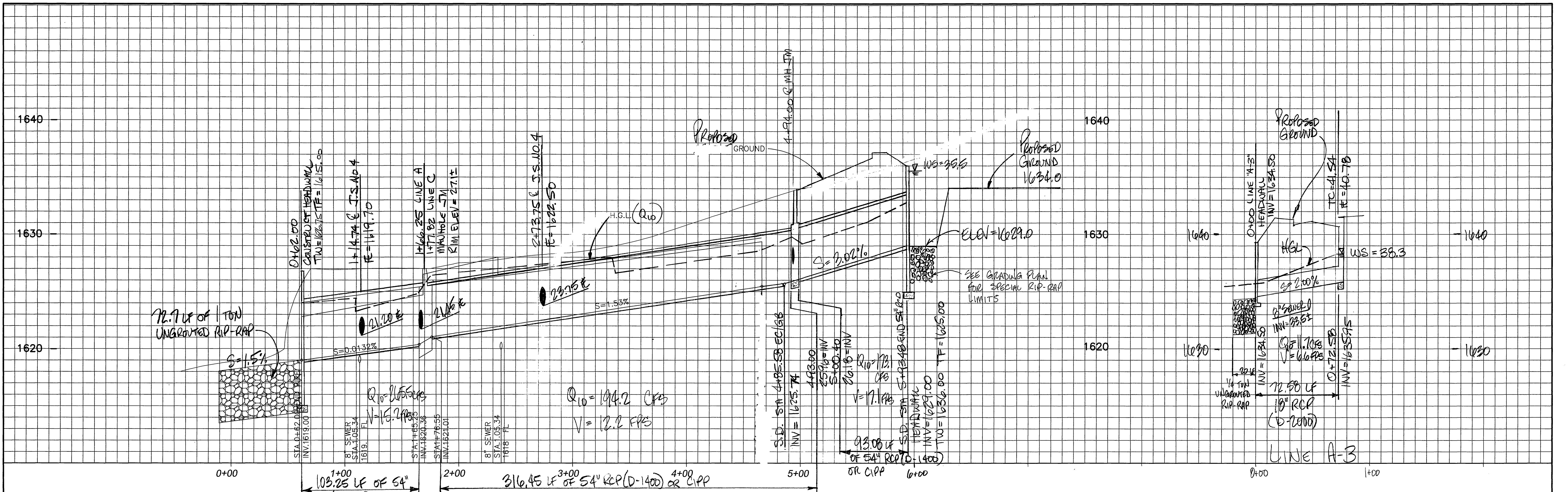

CURVE DATA				
NO	RADIUS	Δ	LENGTH	TANGENT
①	35.00'	90°00'00"	54.98'	35.00'

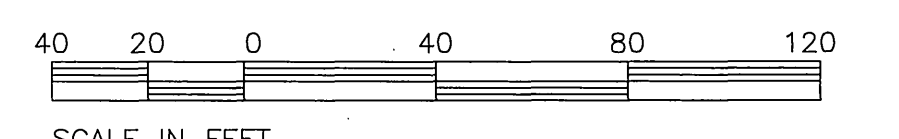
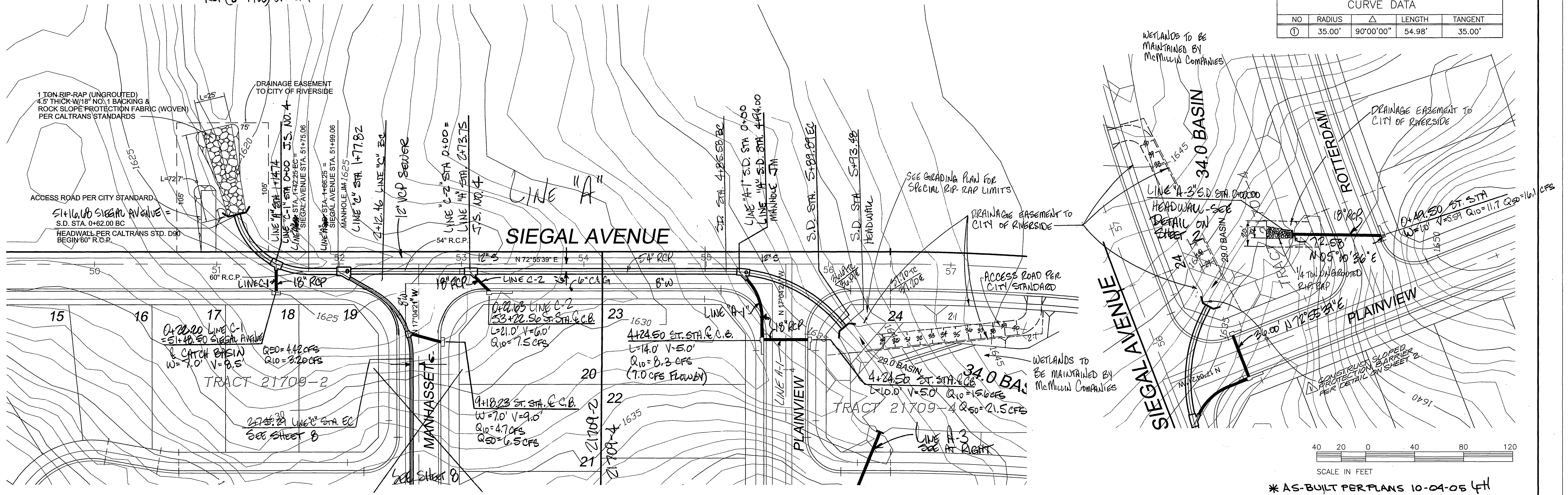

\* AS-BUILT PER PLANS 10-04-05 LFT

**Underground Service Alert**  
Call: TOLL FREE  
1-800-227-2600  
TWO WORKING DAYS BEFORE YOU DIG

**PRIVATE ENGINEERING NOTE**  
CONSTRUCTION CONTRACTOR AGREES THAT IN ACCORDANCE WITH GENERALLY ACCEPTED CONSTRUCTION PRACTICES, CONSTRUCTION CONTRACTOR WILL BE REQUIRED TO ASSUME SOLE AND COMPLETE RESPONSIBILITY FOR JOB SITE CONDITIONS DURING THE COURSE OF CONSTRUCTION OF THE PROJECT, INCLUDING SAFETY OF ALL PERSONS AND PROPERTY THAT THIS REQUIREMENT SHALL BE MADE TO APPLY CONTINUOUSLY AND NOT BE LIMITED TO NORMAL WORKING HOURS, AND CONSTRUCTION CONTRACTOR FURTHER AGREES TO DEFEND, INDEMNIFY AND HOLD DESIGN PROFESSIONAL HARMLESS FROM ANY AND ALL LIABILITY, REAL OR ALLEGED, IN CONNECTION WITH THE PERFORMANCE OF WORK ON THIS PROJECT, EXCEPTING LIABILITY ARISING FROM THE SOLE NEGLIGENCE OF DESIGN PROFESSIONAL.

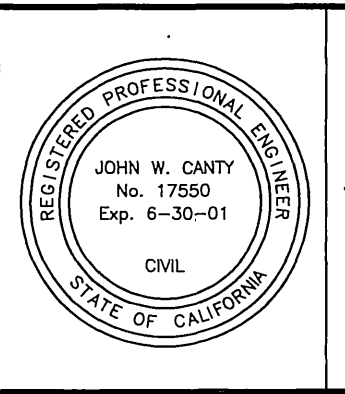

PREPARED UNDER THE DIRECTION OF:  
*John W. Canty*  
REGISTERED CIVIL ENGINEER NO. 17260  
EXPIRATION DATE: 6-30-01 DATE: 11/4/98

**CEC CANTY ENGINEERING GROUP, INC.**  
CIVIL ENGINEERING - PLANNING - SURVEYING  
2020 IOWA AVENUE, SUITE 102, P.O. BOX 52050, RIVERSIDE, CA 92507  
TEL (909) 683-5234 FAX (909) 683-5301  
CITY OF RIV. BUSINESS TAX ACCT. NO. 69372 EXP. DATE 04-07-99  
SCALE: 1"=40'  
BENCH MARK: CITY OF RIVERSIDE "E-A" P.K. NAIL AND TAG ON TOP OF 35' X 50' X 20" HIGH GRANITE BOULDER, 100' WLY OF TRAUTWEIN ROAD AND 0.3 MILE N'LY OF WOOD ROAD. FB 735/74 ELEV: 1588.453  
DATE: SEPTEMBER 1998

DESIGNED BY BC DRAWN BY BC CHECKED BY JWC  
APPROVED BY [Signature] DATE 2-3-99

CITY OF RIVERSIDE, CALIFORNIA  
DEPARTMENT OF PUBLIC WORKS  
APPROVED BY [Signature] DATE 2-3-99  
DIRECTOR OF PUBLIC WORKS

**TRACT No. 21709**  
**STORM DRAIN PLAN**  
LINE A - SIEGAL AVENUE  
LINE A-3 - ROTTERDAM STREET  
FOR: McMILLIN

PROJECT NO. **D-581**  
SHEET **2A** OF **8**  
FILE NO.: 1001-007

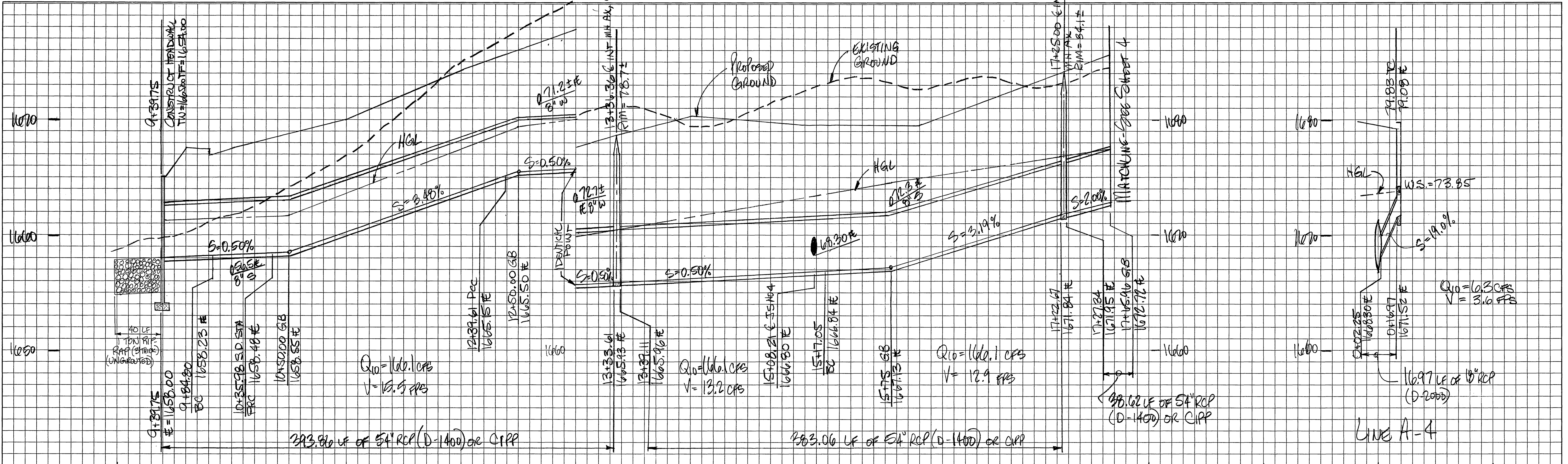

9+00 10+00 11+00 12+00 13+00 14+00 15+00 16+00 17+00 18+00 19+00 19+00 20+00 21+00

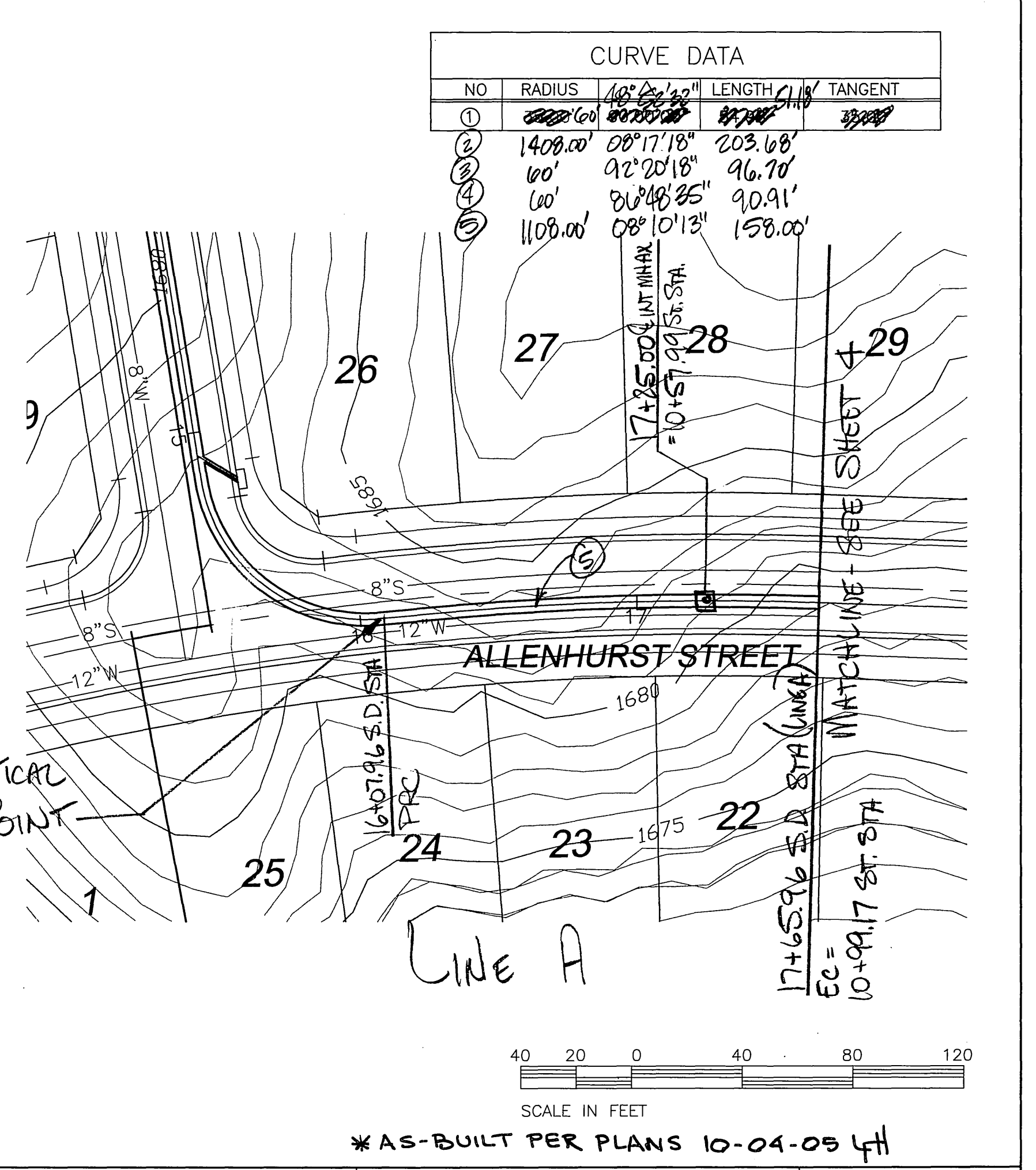
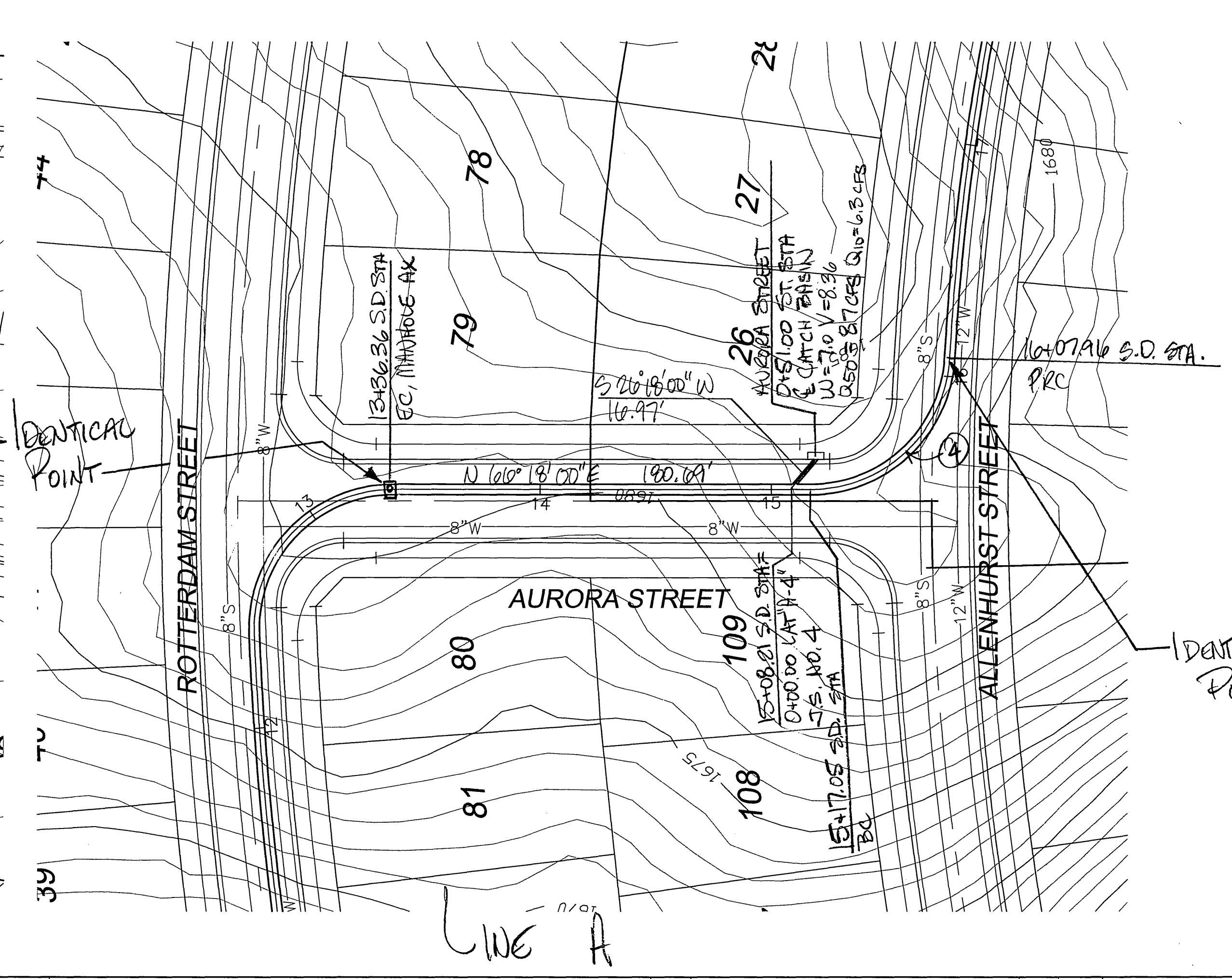
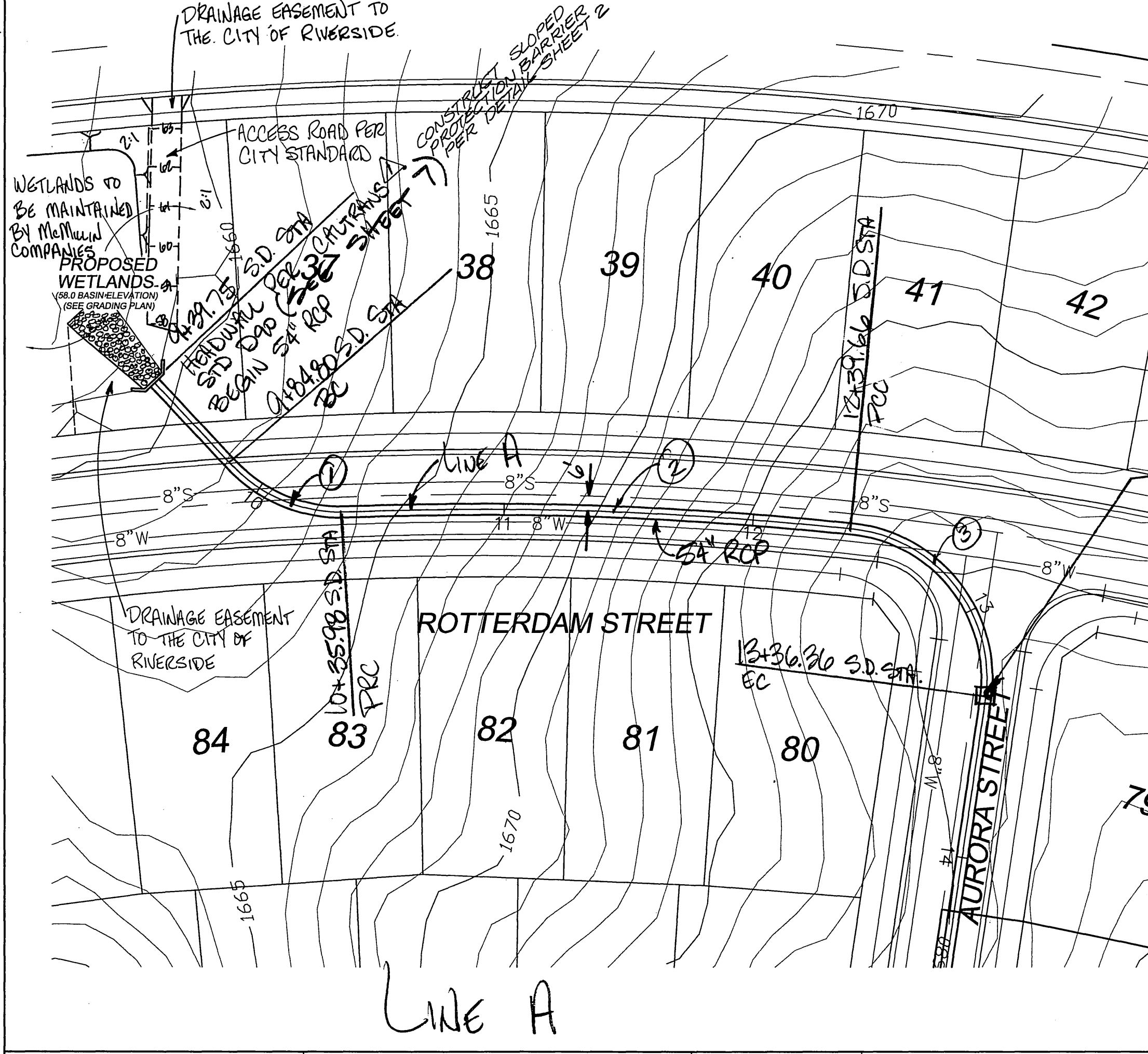

CURVE DATA				
NO	RADIUS	ANGLE	LENGTH	TANGENT
1	1408.00'	08°17'18"	203.68'	33.28'
2	100'	02°20'18"	96.70'	16.70'
3	100'	02°48'25"	90.91'	16.70'
4	1108.00'	08°10'13"	158.00'	25.28'

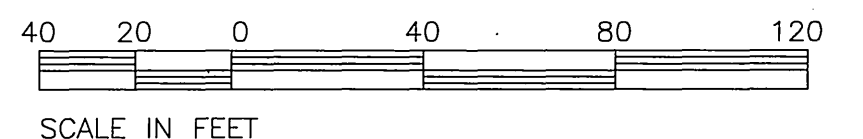

SCALE IN FEET  
\*AS-BUILT PER PLANS 10-04-09 L4

<p><b>Underground Service Alert</b></p> <p>Call: TOLL FREE 1-800 227-2600</p> <p>TWO WORKING DAYS BEFORE YOU DIG</p>	<p><b>PRIVATE ENGINEERING NOTE</b></p> <p>CONTRACTOR AGREES THAT IN ACCORDANCE WITH GENERALLY ACCEPTED CONSTRUCTION PRACTICES, CONSTRUCTION RESPONSIBILITY FOR JOB SITE CONDITIONS DURING THE COURSE OF CONSTRUCTION OF THE PROJECT, INCLUDING SAFETY OF ALL PERSONS AND PROPERTY, THAT THIS REQUIREMENT SHALL BE MADE TO APPLY CONTINUOUSLY AND NOT BE LIMITED TO NORMAL WORKING HOURS, AND CONSTRUCTION CONTRACTOR SHALL BE RESPONSIBLE TO DEFEND, INDEMNIFY AND HOLD DESIGN PROFESSIONAL HARMLESS FROM ANY AND ALL LIABILITY, REAL OR ALLEGED, IN CONNECTION WITH THE PERFORMANCE OF WORK ON THIS PROJECT, EXCEPTING LIABILITY ARISING FROM THE SOLE NEGLIGENCE OF DESIGN PROFESSIONAL.</p>		<p>PREPARED UNDER THE DIRECTION OF:</p> <p><i>John W. Canty</i></p> <p>REGISTERED CIVIL ENGINEER No. 17550</p> <p>EXPIRATION DATE: 6-30-01 DATE: 11/24/99</p>	<p><b>CEG</b> CANTY ENGINEERING GROUP, INC. CIVIL ENGINEERING - PLANNING - SURVEYING</p> <p>2020 IOWA AVENUE, SUITE 102, P.O. BOX 52050, RIVERSIDE, CA 92507 TEL. (909) 683-5234 FAX (909) 683-5301</p> <p>CITY OF RIV. BUSINESS TAX ACCT. NO. 69372 EXP. DATE 04-07-99</p> <p>SCALE: 1"=40'</p> <p>BENCH MARK: CITY OF RIVERSIDE "CB-A" P.K. NAIL AND TAG ON TOP OF 35" X 20" HIGH GRANITE BOULDER 100' WLY OF TRAUTWEIN ROAD AND 0.3 MILE NLY OF WOOD ROAD, FB 735/74 ELEV: 1588.453</p>	<p>DESIGNED BY: BC DRAWN BY: BC CHECKED BY: JWC</p> <p>ADDED SLOPED PROTECTION BARRIER</p>	<p>CITY OF RIVERSIDE, CALIFORNIA DEPARTMENT OF PUBLIC WORKS</p> <p>APPROVED BY: [Signature] DATE: 2-2-99</p> <p>PRINCIPAL ENGR. [Signature] DATE: 2-2-99</p> <p>PARK DEPARTMENT [Signature] DATE: 2-2-99</p> <p>TRAFFIC DIVISION [Signature] DATE: 2-2-99</p> <p>P.W. ENGR. MANAGER [Signature] DATE: 2-2-99</p> <p>ST. SERVICES [Signature] DATE: 2-2-99</p>	<p>TRACT No. 21709 STORM DRAIN PLAN LINE A - ROTTERDAM, AURORA &amp; ALLENHURST STREET</p> <p>PROJECT NO. D-581</p> <p>SHEET 3A OF 8</p> <p>FILE NO.: 1001-007</p>
--	--	--	---	--	--	---	--

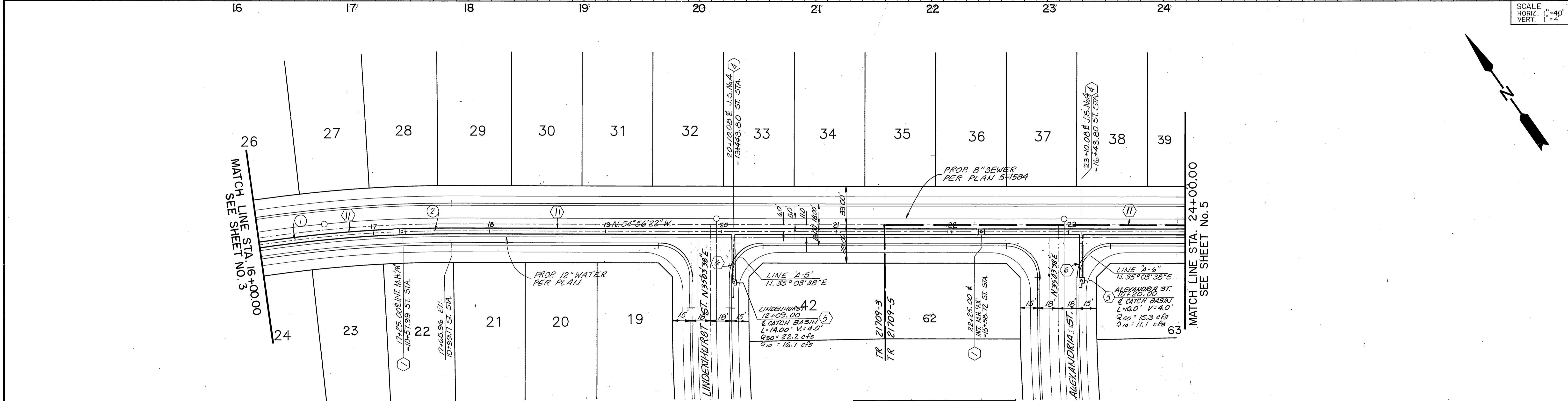
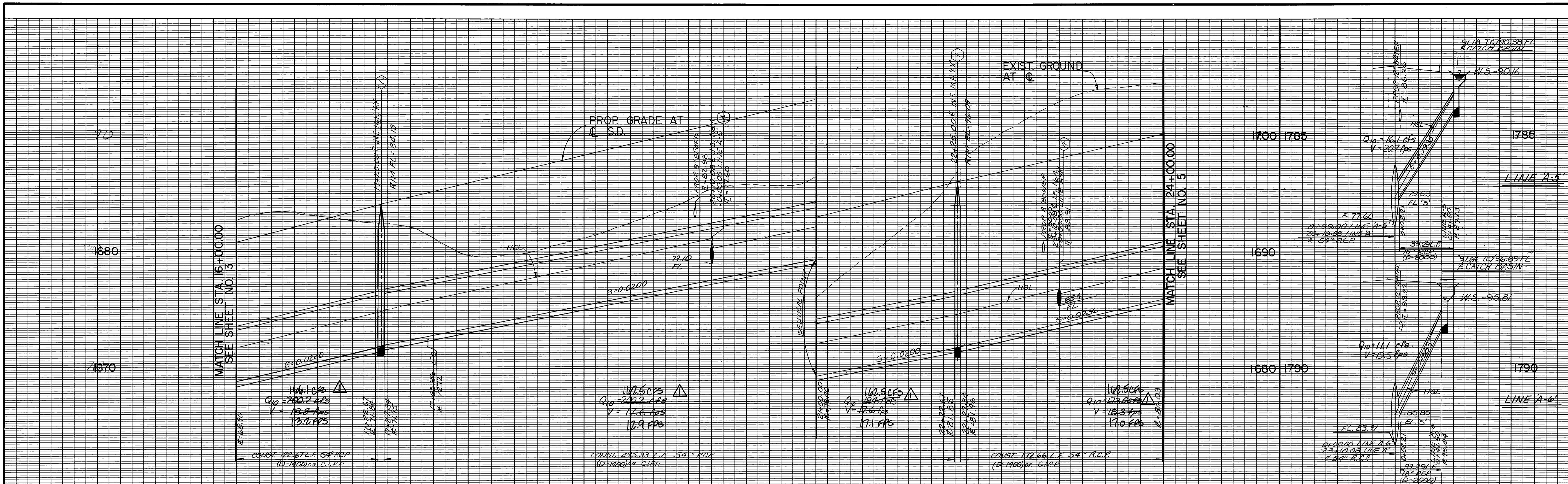

**CURVE DATA**

No	Δ	R	L	T
1	06°27'50"	1108.00'	125.00'	62.57'
2	02°07'05"	1108.00'	40.96'	20.43'

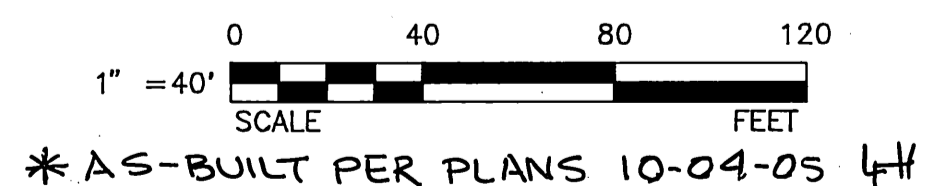

**Underground Service Alert**  
Call: TOLL FREE  
1-800-227-2600  
TWO WORKING DAYS BEFORE YOU DIG

**PRIVATE ENGINEERING NOTE**  
CONSTRUCTION CONTRACTOR AGREES THAT IN ACCORDANCE WITH GENERALLY ACCEPTED CONSTRUCTION PRACTICES, CONSTRUCTION CONTRACTOR WILL BE REQUIRED TO ASSUME SOLE AND COMPLETE RESPONSIBILITY FOR JOB SITE CONDITIONS DURING THE COURSE OF CONSTRUCTION OF THE PROJECT, INCLUDING SAFETY OF ALL PERSONS AND PROPERTY. THAT THIS REQUIREMENT SHALL BE MADE TO APPLY CONTINUOUSLY AND NOT BE LIMITED TO NORMAL WORKING HOURS, AND CONSTRUCTION CONTRACTOR FURTHER AGREES TO DEFEND, INDEMNIFY AND HOLD DESIGN PROFESSIONAL HARMLESS FROM ANY AND ALL LIABILITY, REAL OR ALLEGED, IN CONNECTION WITH THE PERFORMANCE OF WORK ON THIS PROJECT, EXCEPT LIABILITY ARISING FROM THE SOLE NEGLIGENCE OF DESIGN PROFESSIONAL.

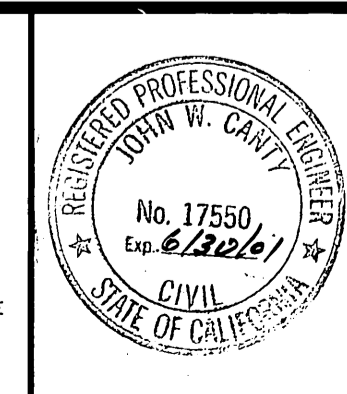

PREPARED UNDER THE DIRECTION OF:  
*J. W. Canty*  
REGISTERED CIVIL ENGINEER NO. 17550  
EXPIRATION DATE: 6/30/99 DATE: 12/21/98

**CEG CANTY ENGINEERING GROUP, INC.**  
CIVIL ENGINEERING - PLANNING - SURVEYING  
3120 CHICAGO AVENUE, SUITE 180, P.O. BOX 52050, RIVERSIDE, CA 92517  
TEL (909) 683 - 5234 FAX (909) 683 - 5301

SCALE AS NOTED  
DATE JANUARY, 1998  
BENCH MARK: V.B. 10-64 ELEV. 1700.670 DATE: 1971 BRASS DISK FLUSH & MARKED V.B. 10-64, 0.6 MI. E. ON VAN BUREN BLVD. FROM CL INT. OF VAN BUREN & WOOD RD., 205' N. OF VAN BUREN @ THE N.E. SIDE OF GRANITE BOULDERS, ON TOP OF 3'x15'x18' BOULDER.

DESIGNED BY DD  
DRAWN BY DD  
CHECKED BY JWC  
DATE 1/22/98

**CITY OF RIVERSIDE**  
PUBLIC WORKS DEPARTMENT

APPROVED BY: *R. McSwain*  
DATE: 9-28-98  
PRINCIPAL ENGINEER  
TRAFFIC DIVISION  
CHIEF P.W. ENGINEER  
DATE: 9-28-98

TRACT 21709  
STORM DRAIN  
IMPROVEMENT PLANS  
ALLENHURST STREET  
LINE 'A', 'A-5', 'A-6'

D-581  
4  
OF 8 SHEETS

FOR: *McSwain*  
W.O.F.B. FILE NO. 1001-007  
INDEXED 10-9-98 *lth*

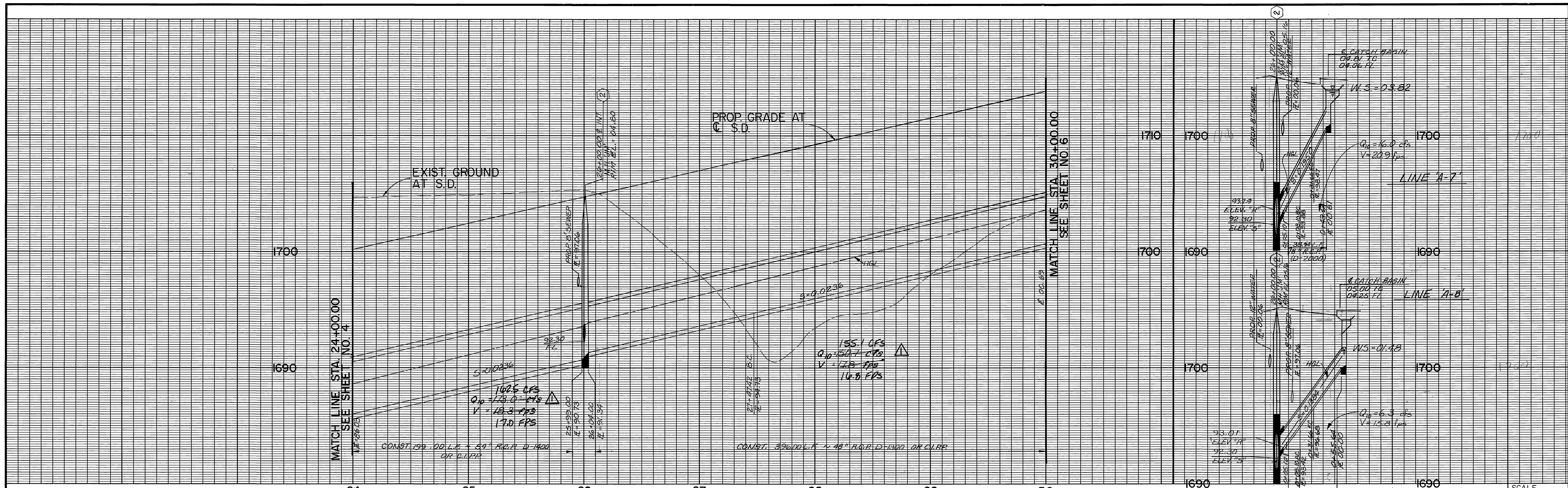

SCALE  
HORIZ. 1" = 40'  
VERT. 1" = 4'

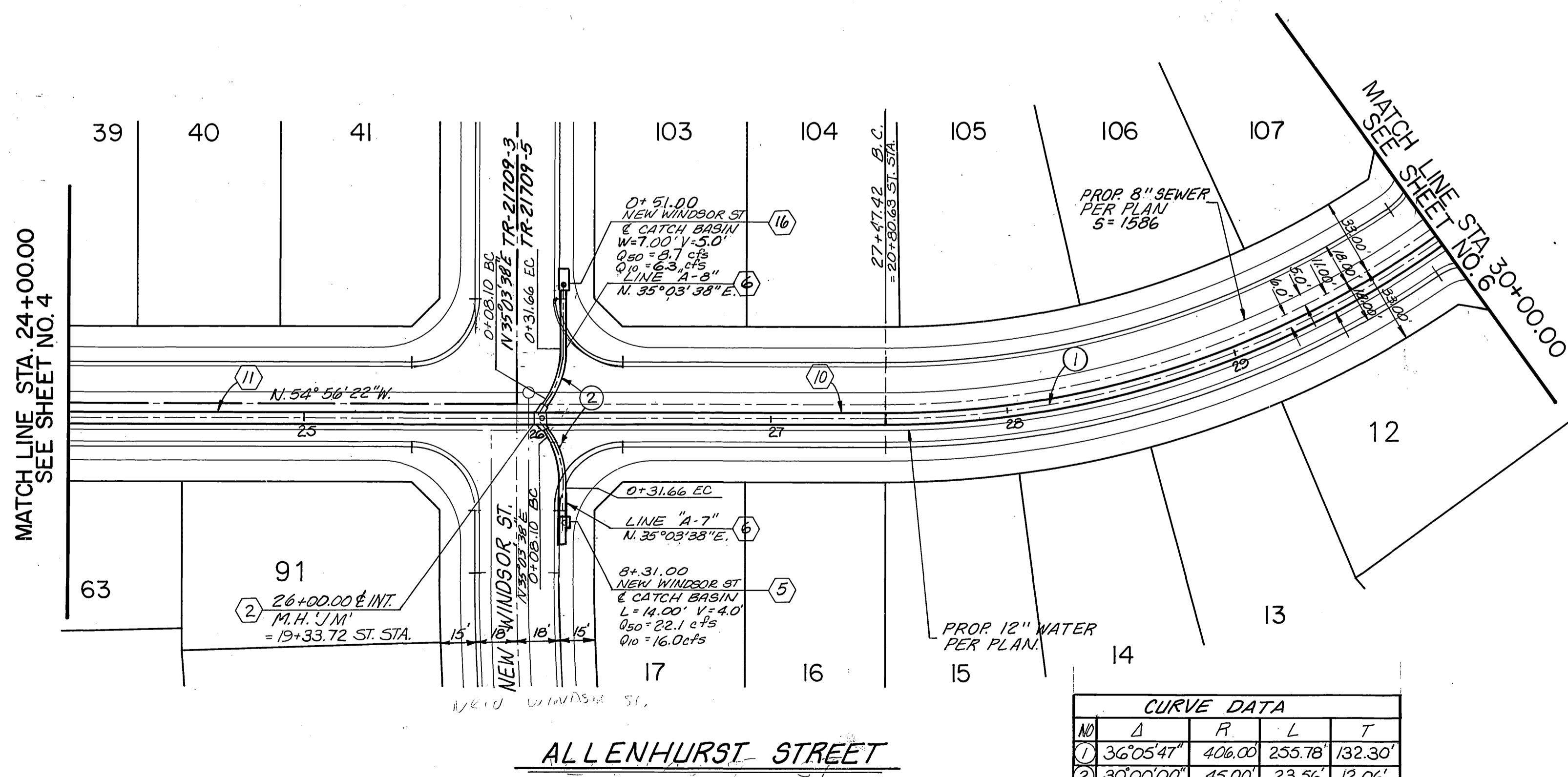

M.H. "JM"		
26+00.00		
	LINE "A-7"	LINE "A-8"
A	60° 00' 00"	60° 00' 00"
B	18"	18"
C'	5.10'	5.10'
D	48"	48"
D <sub>2</sub>	54"	54"
E	4.00'	4.00'
L'	5.00'	5.00'

CURVE DATA			
NO	Δ	R	T
1	36° 05' 47"	406.00	255.78' / 132.30'
2	30° 00' 00"	45.00	23.56' / 12.06'

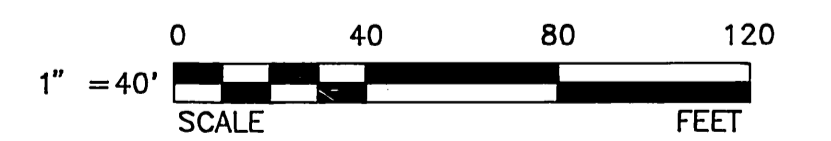

\* AS-BUILT PER PLANS 10-04-05 L/H

**Underground Service Alert**  
Call: TOLL FREE  
1-800-227-2600  
TWO WORKING DAYS BEFORE YOU DIG

**PRIVATE ENGINEERING NOTE**  
CONSTRUCTION CONTRACTOR AGREES THAT IN ACCORDANCE WITH GENERALLY ACCEPTED CONSTRUCTION PRACTICES, CONSTRUCTION CONTRACTOR WILL BE REQUIRED TO ASSUME SOLE AND COMPLETE RESPONSIBILITY FOR JOB SITE CONDITIONS DURING THE COURSE OF CONSTRUCTION OF THE PROJECT, INCLUDING SAFETY OF ALL PERSONS AND PROPERTY; THAT THIS REQUIREMENT SHALL BE MADE TO APPLY CONTINUOUSLY AND NOT BE LIMITED TO NORMAL WORKING HOURS, AND CONSTRUCTION CONTRACTOR FURTHER AGREES TO DEFEND, INDEMNIFY AND HOLD DESIGN PROFESSIONAL HARMLESS FROM ANY AND ALL LIABILITY, REAL OR ALLEGED, IN CONNECTION WITH THE PERFORMANCE OF WORK ON THIS PROJECT, EXCEPTING LIABILITY ARISING FROM THE SOLE NEGLIGENCE OF DESIGN PROFESSIONAL.



PREPARED UNDER THE DIRECTION OF:  
*John W. Canty*  
REGISTERED CIVIL ENGINEER NO. 17550  
EXPIRATION DATE: 6/30/01 DATE: 12/15/98

**CEG** CANTY ENGINEERING GROUP, INC.  
CIVIL ENGINEERING - PLANNING - SURVEYING  
3120 CHICAGO AVENUE, SUITE 180, P.O. BOX 52050, RIVERSIDE, CA 92517  
TEL (909) 683 - 5234 FAX (909) 683 - 5301

SCALE AS NOTED  
DATE JANUARY, 1998  
BENCH MARK: V.B. 10-84 ELEV. 1700.670 DATE: 1971 BRASS DISK FLUSH & MARKED V.B. 10-64, 0.6 MI. E. ON VAN BUREN BLVD. FROM CL INT. OF VAN BUREN & WOOD RD., 205' N. OF VAN BUREN @ THE N.E. SIDE OF GRANITE BOULDERS, ON TOP OF 3'X15'X18' BOULDER.

DESIGNED BY DD  
DRAWN BY DD  
CHECKED BY JWC  
REVISIONS: Q'S & V'S / JWC  
DATE: 9/28/98

**CITY OF RIVERSIDE**  
PUBLIC WORKS DEPARTMENT

APPROVED BY: *R. Mc Bratt*  
DATE: 9-28-98  
BY: *R. Mc Bratt*  
DATE: 9/28/98

PRINCIPAL ENGINEER  
PARK DEPARTMENT  
TRAFFIC DIVISION  
CHIEF P.W. ENGINEER  
STREET SERVICES

TRACT 21709  
STORM DRAIN  
IMPROVEMENT PLANS  
ALLENHURST STREET  
LINE 'A', 'A-7', 'A-8'

D-581  
5  
OF 8 SHEETS

INDEXED 10-9-98 L/H

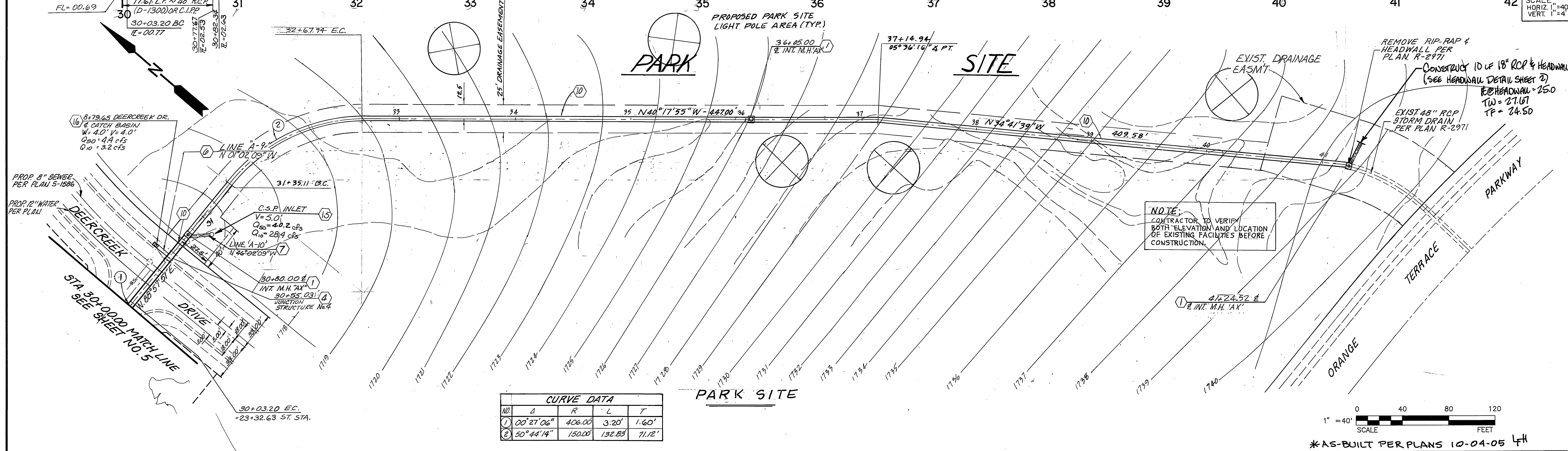
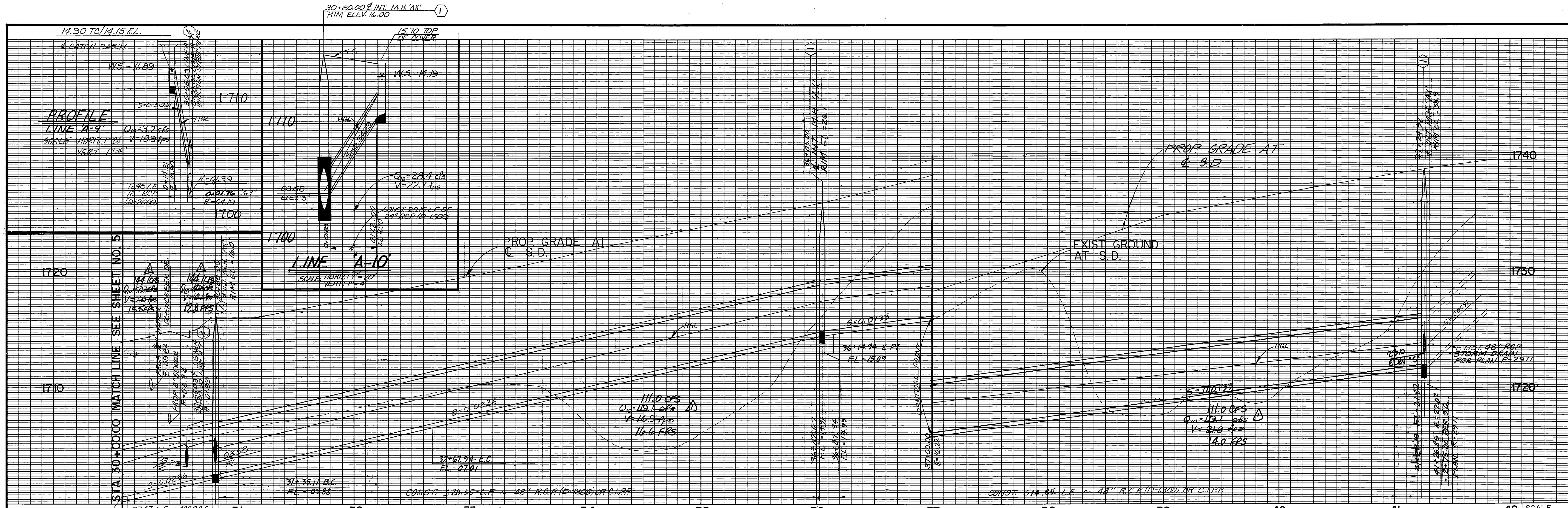

CURVE DATA				
NO.	Δ	R	L	T
1	00° 27' 06"	406.00	3.20'	1.60'
2	50° 44' 14"	150.00	132.88	71.12'

**NOTE:**  
CONTRACTOR TO VERIFY BOTH ELEVATION AND LOCATION OF EXISTING FACILITIES BEFORE CONSTRUCTION.

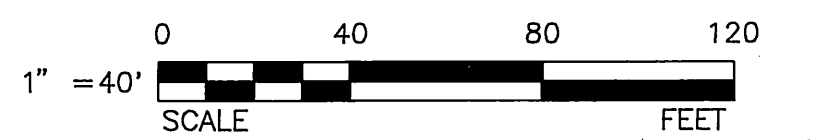

\*AS-BUILT PER PLANS 10-04-05 4H

**Underground Service Alert**  
Call: TOLL FREE  
1-800-227-2600  
TWO WORKING DAYS BEFORE YOU DIG

**PRIVATE ENGINEERING NOTE**  
CONSTRUCTION CONTRACTOR AGREES THAT IN ACCORDANCE WITH GENERALLY ACCEPTED CONSTRUCTION PRACTICES, CONSTRUCTION CONTRACTOR WILL BE REQUIRED TO ASSUME SOLE AND COMPLETE RESPONSIBILITY FOR JOB SITE CONDITIONS DURING THE COURSE OF CONSTRUCTION OF THE PROJECT, INCLUDING SAFETY OF ALL PERSONS AND PROPERTY. THAT THIS REQUIREMENT SHALL BE MADE TO APPLY CONTINUOUSLY AND NOT BE LIMITED TO NORMAL WORKING HOURS, AND CONSTRUCTION CONTRACTOR FURTHER AGREES TO DEFEND, INDEMNIFY AND HOLD DESIGN PROFESSIONAL HARMLESS FROM ANY AND ALL LIABILITY, REAL OR ALLEGED, IN CONNECTION WITH THE PERFORMANCE OF WORK ON THIS PROJECT, EXCEPTING LIABILITY ARISING FROM THE SOLE NEGLIGENCE OF DESIGN PROFESSIONAL.

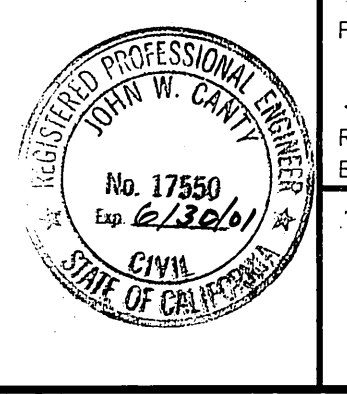

PREPARED UNDER THE DIRECTION OF:  
*David W. Canty*  
REGISTERED CIVIL ENGINEER, No. 17550  
EXPIRATION DATE: 6/30/01 DATE: 12/28/98

**CEG** CANTY ENGINEERING GROUP, INC.  
CIVIL ENGINEERING - PLANNING - SURVEYING  
3120 CHICAGO AVENUE, SUITE 180, P.O. BOX 52050, RIVERSIDE, CA 92517  
TEL (909) 683 - 5234 FAX (909) 683 - 5301

SCALE AS NOTED BENCH MARK: V.B. 10-64 ELEV. 1700.670 DATE: 1971 BRASS DISK FLUSH & MARKED V.B. 10-64, 0.6 MI. E. ON VAN BUREN BLVD. FROM CL INT. OF VAN BUREN & WOOD RD., 205' N. OF VAN BUREN @ THE N.E. SIDE OF GRANITE BOULDERS, ON TOP OF 3'x15'x18' BOULDER.

DESIGNED BY DD DRAWN BY DD CHECKED BY JWC  
REVISIONS: Q5 & VS (1/10/98)  
DATE: 1/28/98

**CITY OF RIVERSIDE**  
PUBLIC WORKS DEPARTMENT

APPROVED BY	DATE	BY	APPROVED BY
PRINCIPAL ENGINEER	9/29/98	R.M. Dratt	PUBLIC WORKS DIRECTOR
TRAFFIC DIVISION	6-3-98		
CHIEF P.W. ENGINEER	9/28/98		

DATE: 9-28-98

TRACT 21709  
STORM DRAIN  
IMPROVEMENT PLANS  
LINE "A"  
LINE "A-9", "A-10"

D-581  
6  
OF 8 SHEETS  
FOR McMillin W.O.F.B. FILE NO. 1001-007

INDEXED 10-9-98 fH

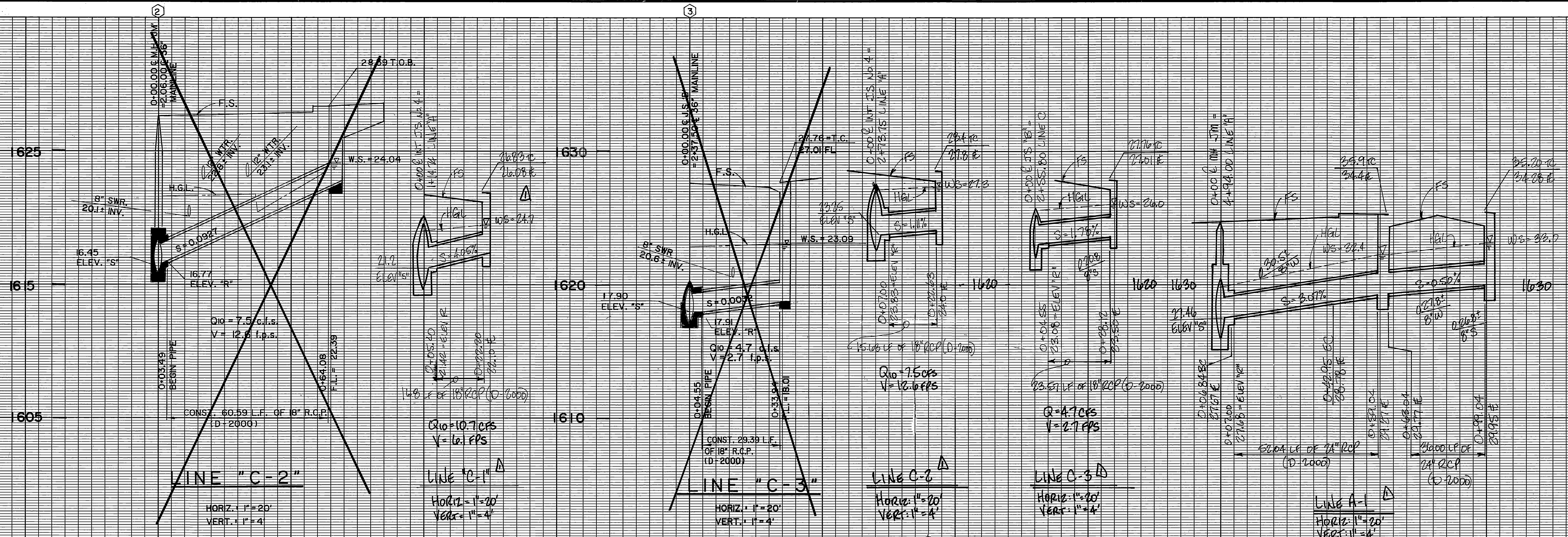

SCALE  
HORIZ. 1" = 40'  
VERT. 1" = 4'

**EROSION CONTROL NOTES**

1. EROSION CONTROL SYSTEM SHALL BE INSPECTED AFTER EVERY RAINSTORM.
2. DAMAGED AND/OR DISPLACED SAND-BAGS SHALL BE REPLACED IMMEDIATELY.
3. SEDIMENT SHALL BE REMOVED FROM PONDING AREAS WHEN IT REACHES SIX INCHES IN DEPTH.
4. BURLAP SAND-BAGS SHALL NOT BE USED.
5. SAND-BAG MATERIAL SHALL BE POLYPROPYLENE, POLYETHYLENE, OR POLYAMINE WOVEN FABRIC. MINIMUM UNIT WEIGHT TO BE 4 OZ./S.Y. MULLEN BURST STRENGTH TO BE 300 P.S.I. MINIMUM. ULTRAVIOLET STABILITY SHALL EXCEED TO 70 PERCENT.
6. SAND-BAG BERM SHOWN THUS:
7. THE EROSION CONTROL MEASURES SHOWN ON THIS PLAN ARE MINIMUM. THE CONTRACTOR SHALL BE RESPONSIBLE FOR PROTECTING EXISTING STORM DRAIN SYSTEMS FROM SILTATION DURING CONSTRUCTION UTILIZING ADDITIONAL PROTECTION IF NECESSARY.
8. ALL REMOVABLE EROSION PROTECTIVE DEVICES SHALL BE IN PLACE AT THE END OF EACH WORKING DAY WHEN THE 5 DAY RAIN PROBABILITY FORECAST EXCEEDS 40%.
9. AFTER A RAINSTORM ALL SILT AND DEBRIS SHALL BE REMOVED FROM STREETS, CHECK BERMS, AND BASINS.
10. GRADED AREAS ON THE PERMITTED AREA PERIMETER MUST DRAIN AWAY FROM THE FACE OF SLOPES AT THE CONCLUSION OF EACH WORKING DAY. DRAINAGE TO BE DIRECTED TOWARD DESTILTING FACILITIES.
11. THE PERMITTEE AND CONTRACTOR SHALL BE RESPONSIBLE AND SHALL TAKE NECESSARY PRECAUTIONS TO PREVENT PUBLIC TRESPASS ONTO AREAS WHERE IMPOUNDED WATER CREATES A HAZARDOUS CONDITION.

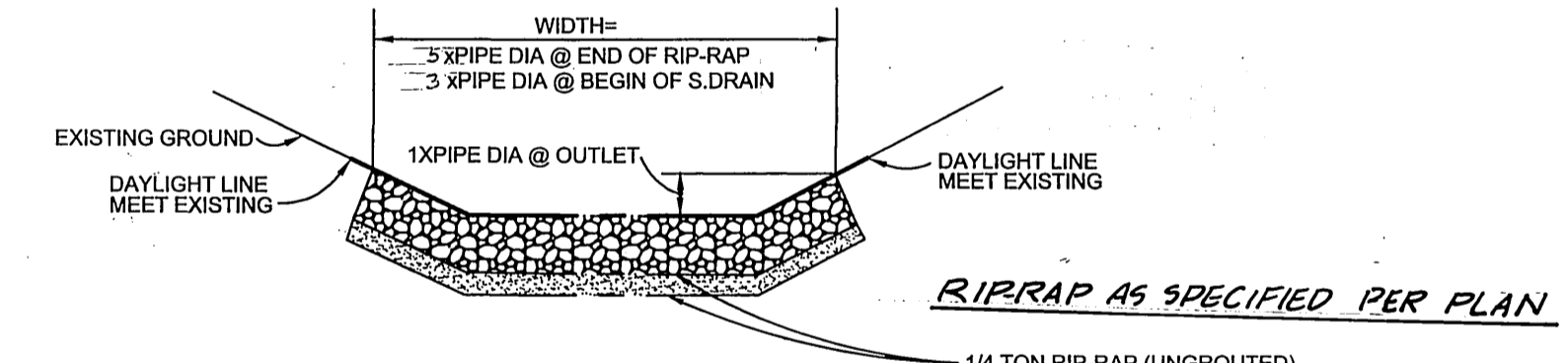
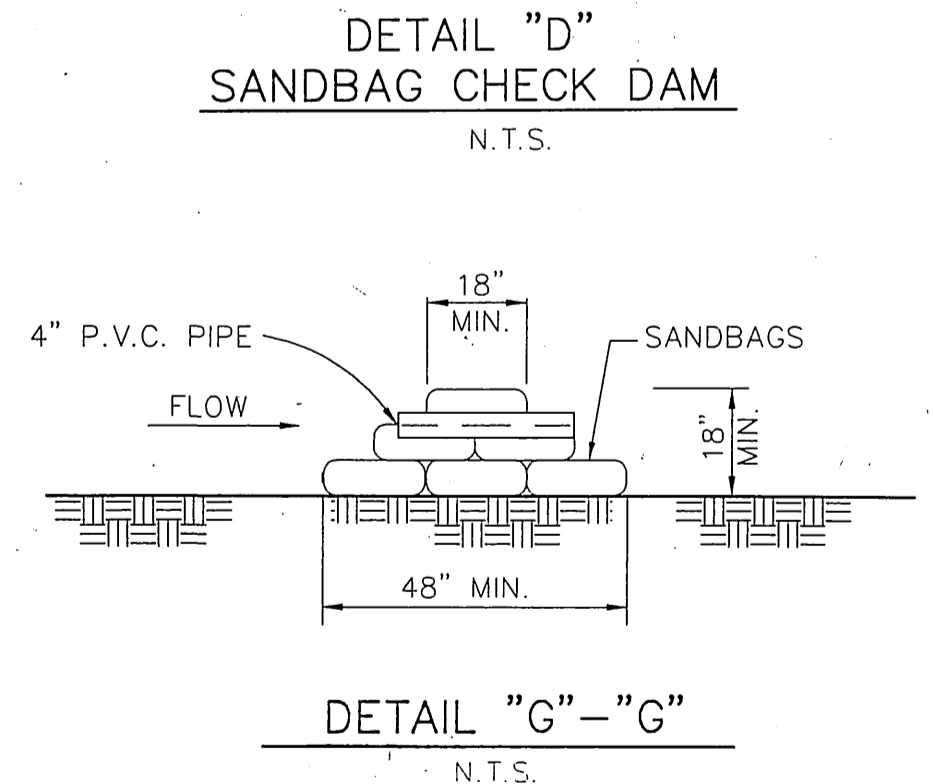
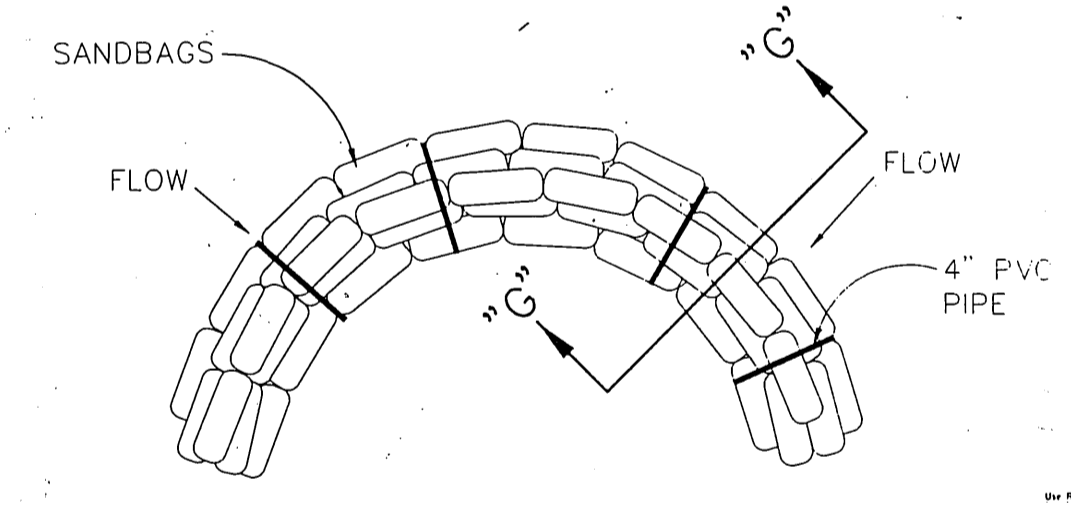

- NOTE:** GROUT RIP-RAP 20 L.F. FROM OUTLET HEADWALL (1/3 EXPOSED, 2/3 EMBEDDED)
- 1/4 TON RIP-RAP (UNGROUTED)
  - 3/8\"/>
  - 1/2 TON RIP-RAP (UNGROUTED)
  - 3/8\"/>
  - 1 TON RIP-RAP (UNGROUTED)
  - 4/5\"/>
  - 2 TON RIP-RAP (UNGROUTED)
  - 5/8\"/>

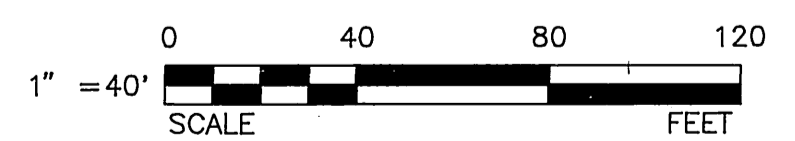
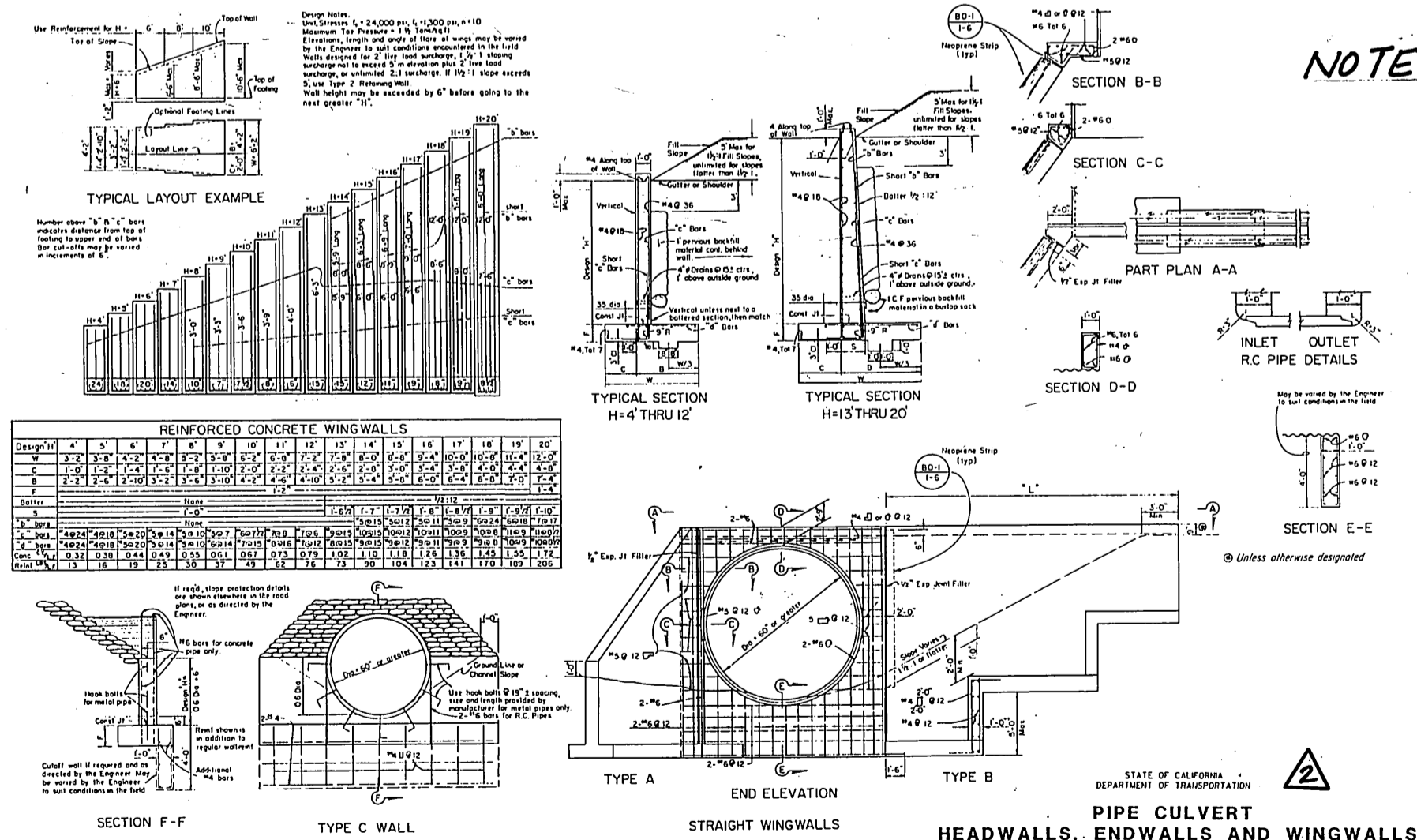

\* AS-BUILT PER PLANS 10-04-05 LFT

Underground Service Alert  
Call: TOLL FREE  
1-800-227-2600  
TWO WORKING DAYS BEFORE YOU DIG

**PRIVATE ENGINEERING NOTE**  
CONSTRUCTION CONTRACTOR AGREES THAT IN ACCORDANCE WITH GENERALLY ACCEPTED CONSTRUCTION PRACTICES, CONSTRUCTION CONTRACTOR WILL BE REQUIRED TO ASSUME SOLE AND COMPLETE RESPONSIBILITY FOR JOB SITE CONDITIONS DURING THE COURSE OF CONSTRUCTION OF THE PROJECT, INCLUDING SAFETY OF ALL PERSONS AND PROPERTY; THAT THIS REQUIREMENT SHALL BE MADE TO APPLY CONTINUOUSLY AND NOT BE LIMITED TO NORMAL WORKING HOURS, AND CONSTRUCTION CONTRACTOR FURTHER AGREES TO DEFEND, INDEMNIFY AND HOLD DESIGN PROFESSIONAL HARMLESS FROM ANY AND ALL LIABILITY, REAL OR ALLEGED, IN CONNECTION WITH THE PERFORMANCE OF WORK ON THIS PROJECT, EXCEPTING LIABILITY ARISING FROM THE SOLE NEGLIGENCE OF DESIGN PROFESSIONAL.



PREPARED UNDER THE DIRECTION OF:  
*John W. Canty*  
REGISTERED CIVIL ENGINEER NO. 17550  
EXPIRATION DATE: 6/30/01 DATE: 12/31/01

**CEG** CANTY ENGINEERING GROUP, INC.  
CIVIL ENGINEERING - PLANNING - SURVEYING  
3120 CHICAGO AVENUE, SUITE 180, P.O. BOX 52050, RIVERSIDE, CA 92517  
TEL (909) 683 - 5234 FAX (909) 683 - 5301

SCALE AS NOTED  
BENCH MARK: V.B. 10-64 ELEV. 1700.670 DATE: 1971 BRASS DISK FLUSH & MARKED V.B. 10-64, 0.6 MI. E. ON VAN BUREN BLVD. FROM CL INT. OF VAN BUREN & WOOD RD., 205' N. OF VAN BUREN @ THE N.E. SIDE OF GRANITE BOULDERS, ON TOP OF 3'x15'x18' BOULDER.

DESIGNED BY: DD  
DRAWN BY: DD  
CHECKED BY: JWC

ADDED HEADWALL DETAILS  
REVISED PROFILES  
7/23/99  
7/23/99

**CITY OF RIVERSIDE**  
PUBLIC WORKS DEPARTMENT

APPROVED BY: [Signature]  
DATE: 7/23/99  
PRINCIPAL ENGINEER  
TRAFFIC DIVISION  
CHIEF P.W. ENGINEER  
STREET SERVICES

APPROVED BY: [Signature]  
DATE: 7-28-99  
PUBLIC WORKS DIRECTOR

TRACT 21709  
STORM DRAIN  
IMPROVEMENT PLANS  
LINE "C-2" & "C-3" PROFILES

FOR: [Signature]

D-581  
7  
OF 8 SHEETS

INDEXED 10-9-98 gfh

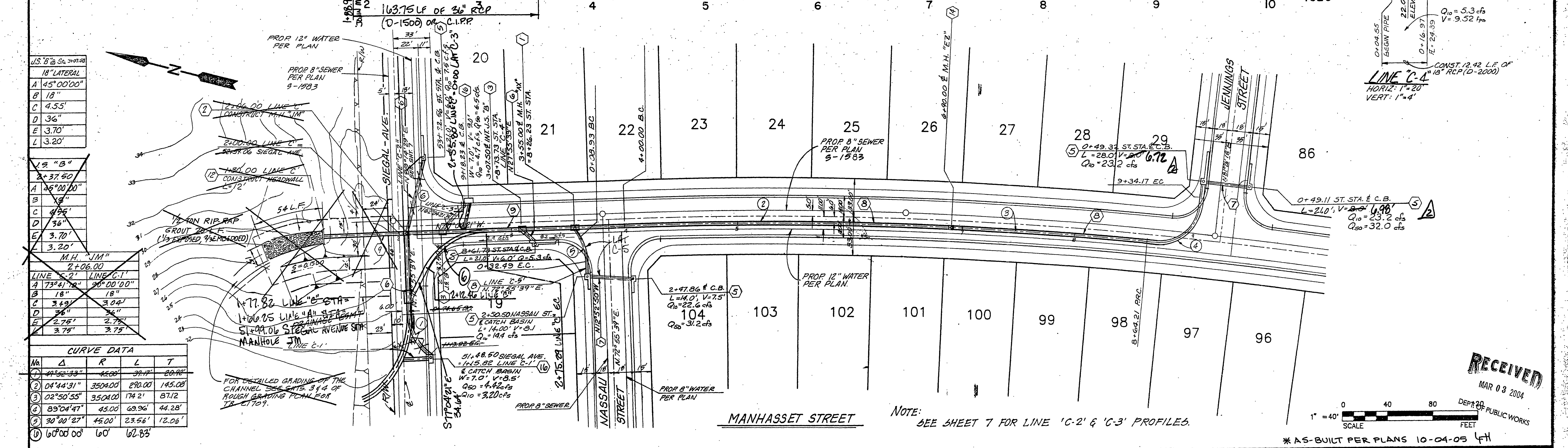
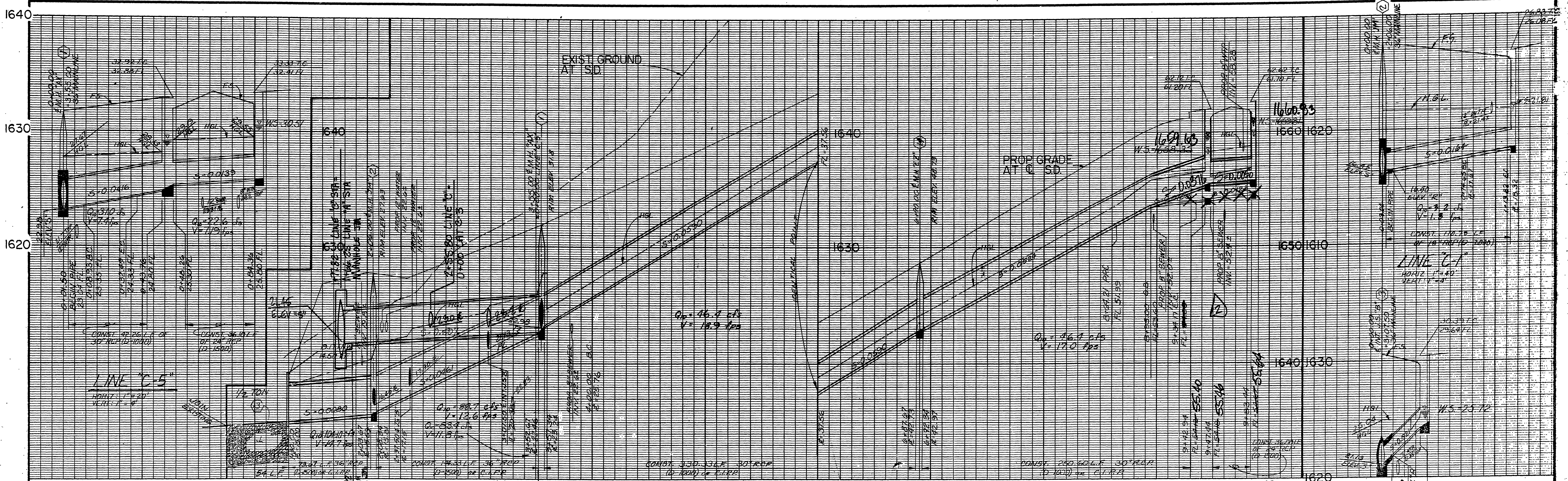

US 2" @ 5' S<sub>17</sub> 20120

18" LATERAL	
A	45°00'00"
B	18"
C	4.55'
D	36"
E	3.70'
L	3.20'

1.2" B"

2+37.50	
A	45°00'00"
B	18"
C	4.55'
D	36"
E	3.70'
L	3.20'

M.H. "JM"

2+06.00	
A	73°41'00"
B	18"
C	3.19'
D	36"
E	2.75'
L	3.79'

CURVE DATA

No.	Δ	R	L	T
①	44°52'33"	45.00'	37.17'	20.12'
②	04°44'31"	3504.00'	290.00'	145.08'
③	02°50'55"	3504.00'	174.21'	87.12'
④	89°04'47"	45.00'	69.96'	44.28'
⑤	30°00'27"	45.00'	23.56'	12.06'
⑥	60°00'00"	60'	62.83'	

**Underground Service Alert**  
Call: TOLL FREE  
1-800-227-2600  
TWO WORKING DAYS BEFORE YOU DIG

**PRIVATE ENGINEERING NOTE**  
CONSTRUCTION CONTRACTOR AGREES THAT IN ACCORDANCE WITH GENERALLY ACCEPTED CONSTRUCTION PRACTICES, CONSTRUCTION CONTRACTOR WILL BE REQUIRED TO ASSUME SOLE AND COMPLETE RESPONSIBILITY FOR JOB SITE CONDITIONS DURING THE COURSE OF CONSTRUCTION OF THE PROJECT, INCLUDING SAFETY OF ALL PERSONS AND PROPERTY THAT THIS REQUIREMENT SHALL BE MADE TO APPLY CONTINUOUSLY AND NOT BE LIMITED TO NORMAL WORKING HOURS, AND CONSTRUCTION CONTRACTOR FURTHER AGREES TO DEFEND, INDEMNIFY AND HOLD DESIGN PROFESSIONAL HARMLESS FROM ANY AND ALL LIABILITY, REAL OR ALLEGED, IN CONNECTION WITH THE PERFORMANCE OF WORK ON THIS PROJECT, EXCEPT LIABILITY ARISING FROM THE SOLE NEGLIGENCE OF DESIGN PROFESSIONAL.

PREPARED UNDER THE DIRECTION OF:  
*[Signature]*  
REGISTERED CIVIL ENGINEER NO. 17550  
EXPIRATION DATE: 6/30/01 DATE: 2/28/98

**CEC CANTY ENGINEERING GROUP, INC.**  
CIVIL ENGINEERING - PLANNING - SURVEYING  
3120 CHICAGO AVENUE, SUITE 180, P.O. BOX 52050, RIVERSIDE, CA 92517  
TEL (909) 683 - 5234 FAX (909) 683 - 5301

SCALE AS NOTED BENCH MARK: V.B. 10-64 ELEV. 1700.670 DATE: 1971 BRASS DISK FLUSH & MARKED V.B. 10-64, 0.6 MI. E. ON VAN BUREN BLVD. FROM CL. INT. OF VAN BUREN & WOOD RD., 205' N. OF VAN BUREN & THE N.E. SIDE OF GRANITE BOULDERS, ON TOP OF 3'x15'x18' BOULDER.

DESIGNED BY: DD DRAWN BY: DD CHECKED BY: JWC  
APPROVED BY: DD DATE: 1/19/98

**CITY OF RIVERSIDE PUBLIC WORKS DEPARTMENT**  
APPROVED BY: [Signature] DATE: 7/23/98  
PRINCIPAL ENGINEER  
PARK DEPARTMENT  
TRAFFIC DIVISION  
CHIEF P.W. ENGINEER  
STREET SERVICE 7/21/98

TRACT 21709  
STORM DRAIN  
IMPROVEMENT PLANS  
MANHASSET STREET  
LINE 'C', 'C-1', 'C-2', 'C-3', 'C-4', 'C-5'  
FOR McMillan W.O.F.B. FILE NO: 1001-007  
INDEXED 10-9-98 64

RECEIVED  
MAR 03 2004  
DEPT. OF PUBLIC WORKS

NOTE: SEE SHEET 7 FOR LINE 'C-2' & 'C-3' PROFILES.

\*AS-BUILT PER PLANS 10-04-05 4H



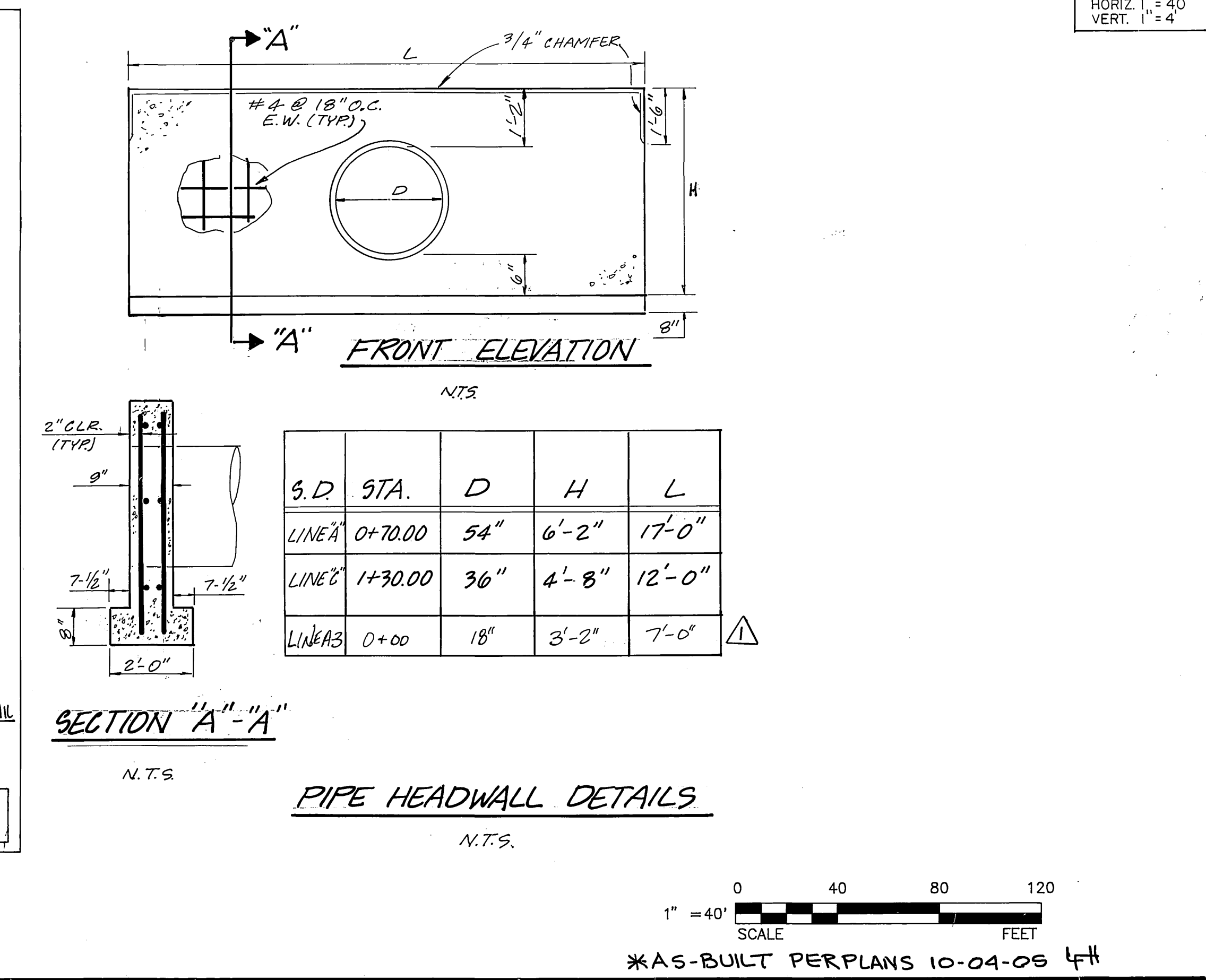
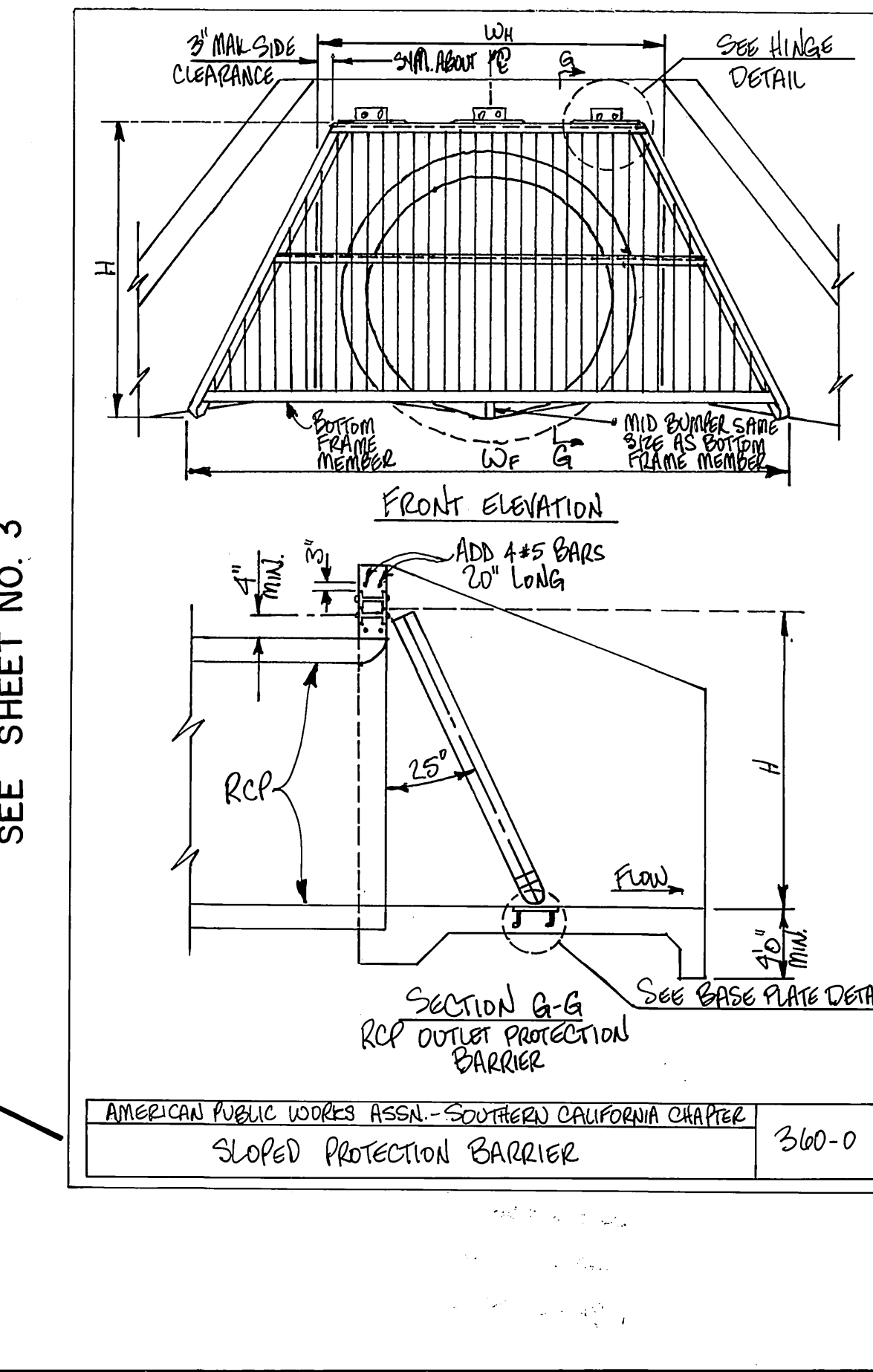
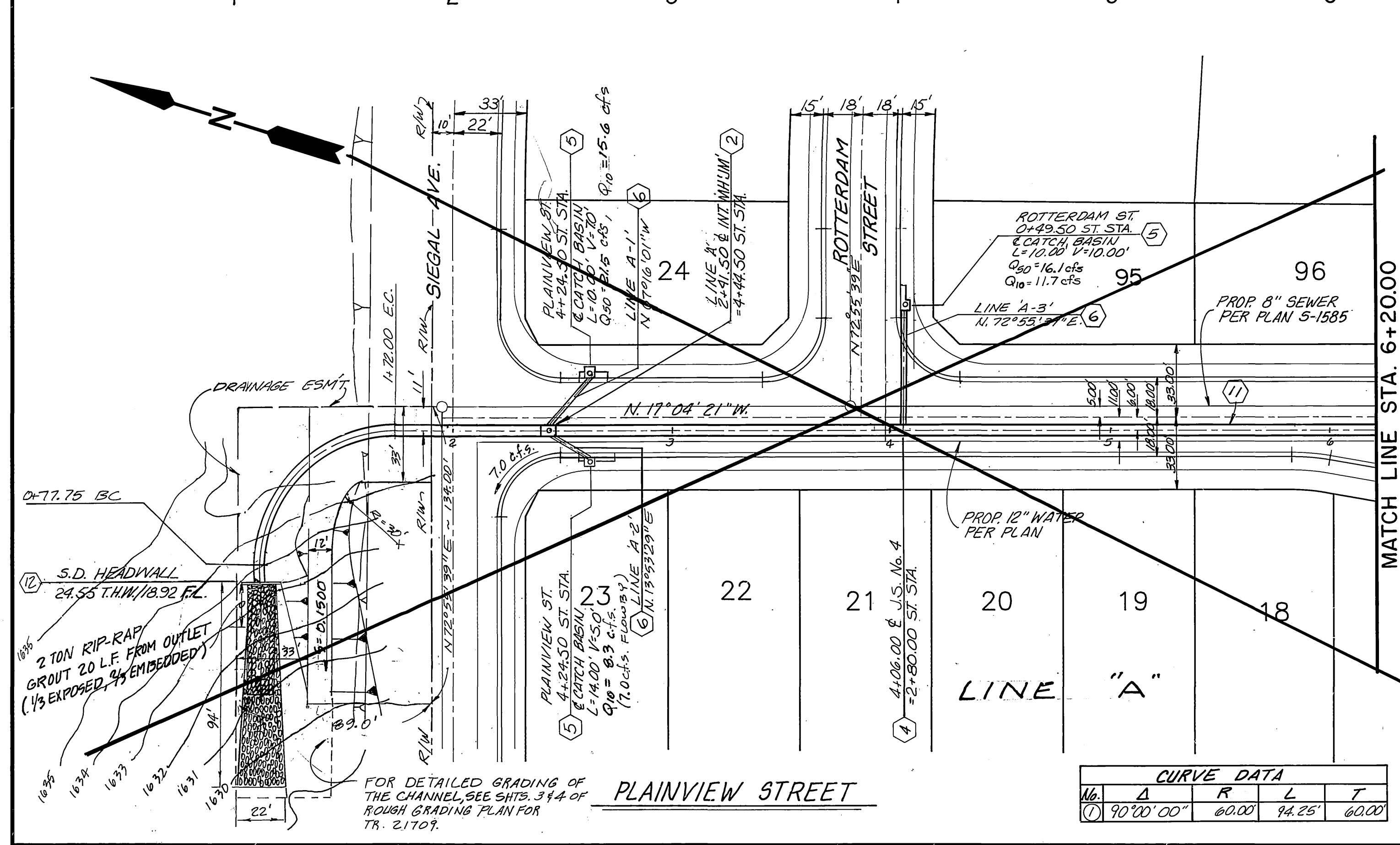
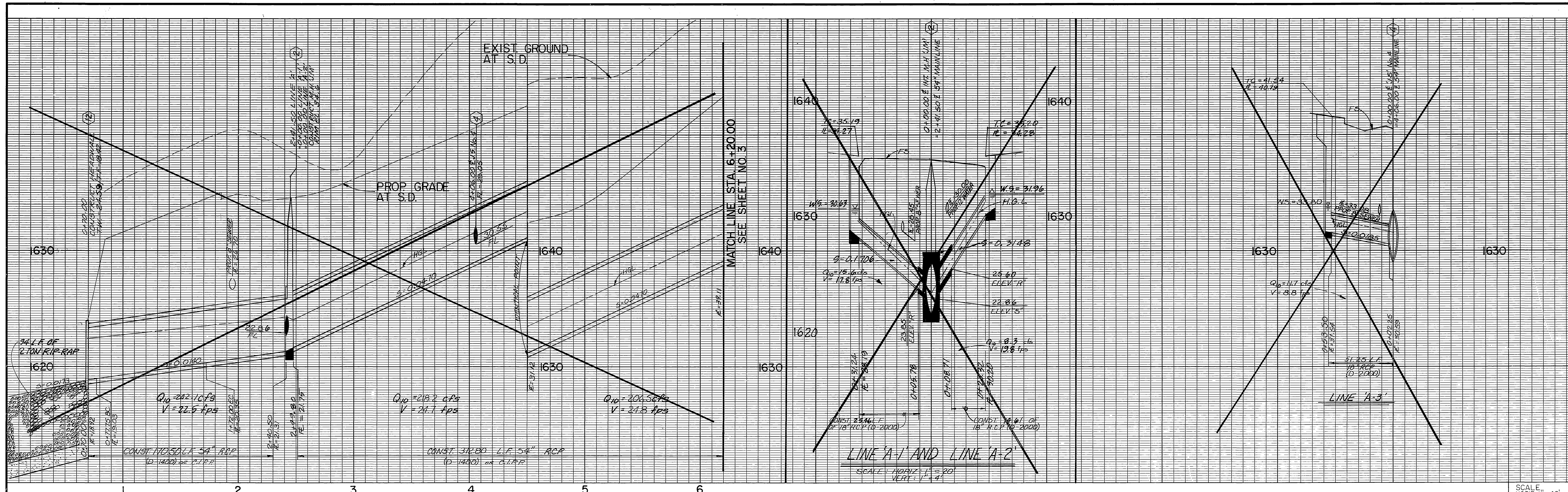

**Underground Service Alert**  
Call: TOLL FREE  
1-800-227-2600  
TWO WORKING DAYS BEFORE YOU DIG

**PRIVATE ENGINEERING NOTE**  
CONSTRUCTION CONTRACTOR AGREES THAT IN ACCORDANCE WITH GENERALLY ACCEPTED CONSTRUCTION PRACTICES, CONSTRUCTION CONTRACTOR WILL BE REQUIRED TO ASSUME SOLE AND COMPLETE RESPONSIBILITY FOR JOB SITE CONDITIONS DURING THE COURSE OF CONSTRUCTION OF THE PROJECT, INCLUDING SAFETY OF ALL PERSONS AND PROPERTY THAT THIS REQUIREMENT SHALL BE MADE TO APPLY CONTINUOUSLY AND NOT BE LIMITED TO NORMAL WORKING HOURS, AND CONSTRUCTION CONTRACTOR FURTHER AGREES TO DEFEND, INDEMNIFY AND HOLD DESIGN PROFESSIONAL HARMLESS FROM ANY AND ALL LIABILITY, REAL OR ALLEGED, IN CONNECTION WITH THE PERFORMANCE OF WORK ON THIS PROJECT, EXCEPTING LIABILITY ARISING FROM THE SOLE NEGLIGENCE OF DESIGN PROFESSIONAL.

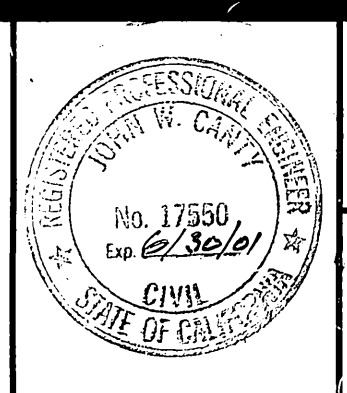

PREPARED UNDER THE DIRECTION OF:  
*R. McScott*  
REGISTERED CIVIL ENGINEER, No. 17550  
EXPIRATION DATE: 6/30/01 DATE: 1/1/01

**CEG** CANTY ENGINEERING GROUP, INC.  
CIVIL ENGINEERING - PLANNING - SURVEYING  
3120 CHICAGO AVENUE, SUITE 180, P.O. BOX 52050, RIVERSIDE, CA 92517  
TEL (909) 683-5234 FAX (909) 683-5301

SCALE AS NOTED  
DATE JANUARY 1998

BENCH MARK: V.B. 10-64 ELEV. 1705.670 DATE: 1971 BRASS DISK FLUSH & MARKED V.B. 10-64, 0.6 MI. E. ON VAN BUREN BLVD. FROM CL INT. OF VAN BUREN & WOOD RD., 205' N. OF VAN BUREN @ THE N.E. SIDE OF GRANITE BOULDERS, ON TOP OF 3'x15'x18' BOULDER.

ADDED DETAIL SLOPED PROTECTION BARRIER  
ADDED SHEETS 2A & 3A  
DESIGNED BY DD DRAWN BY DD CHECKED BY JWC

**CITY OF RIVERSIDE**  
PUBLIC WORKS DEPARTMENT

APPROVED BY: *R. McScott*  
DATE: 9/28/98  
PRINCIPAL ENGINEER  
PARK DEPARTMENT  
PUBLIC WORKS DIRECTOR

APPROVED BY: *R. McScott*  
DATE: 9-28-98  
CHIEF P.W. ENGINEER  
STREET SERVICES

TRACT 21709  
STORM DRAIN  
IMPROVEMENT PLANS  
PLAINVIEW STREET  
LINE 'A', 'A-1', 'A-2', 'A-3'

D-581  
2  
OF 8 SHEETS

FOR McMillan  
W.O.F.B. FILE NO. 1001-007

INDEXED 10-9-98

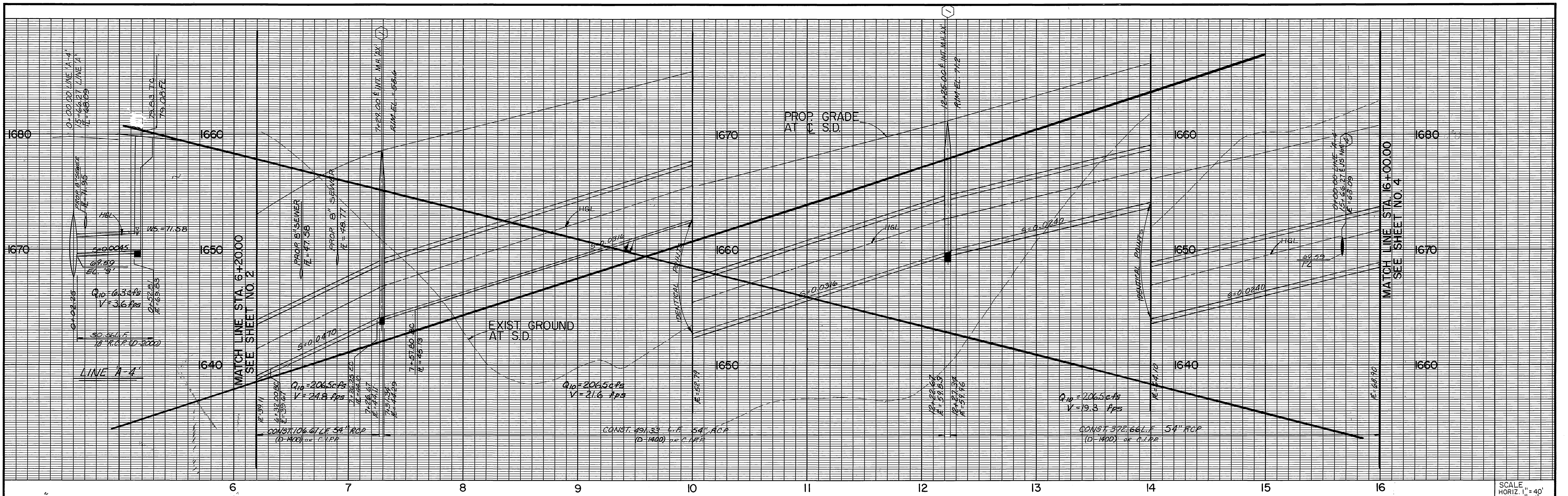

SCALE  
HORIZ. 1" = 40'  
VERT. 1" = 4'

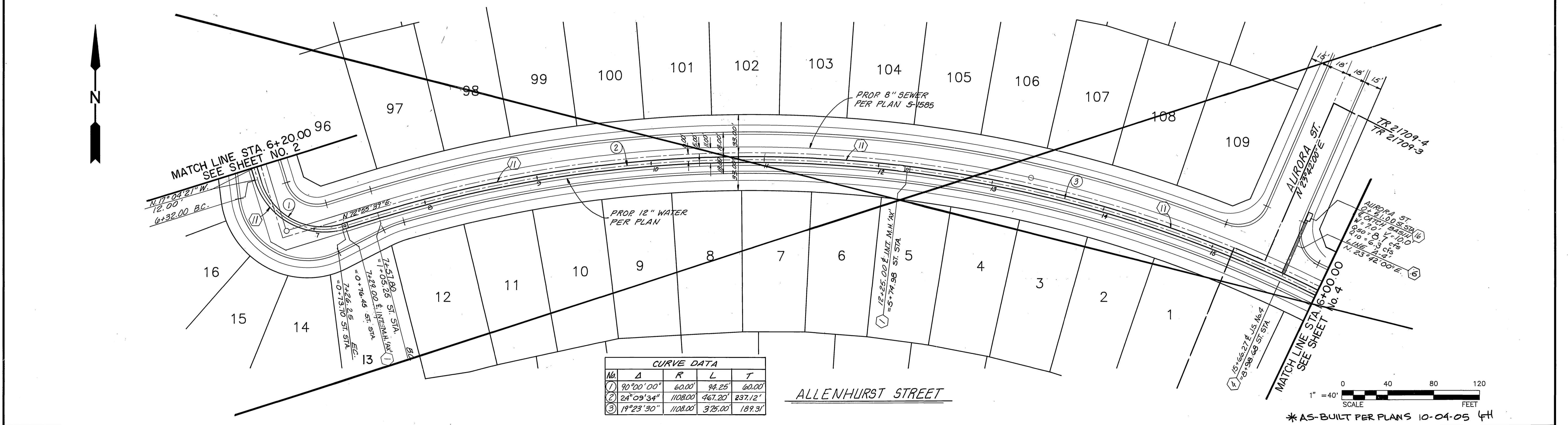

CURVE DATA				
No.	Δ	R	L	T
1	90°00'00"	60.00'	94.25'	60.00'
2	24°09'34"	1108.00'	467.20'	237.12'
3	19°23'30"	1108.00'	375.00'	189.31'



\* AS-BUILT PER PLANS 10-04-05 (H)

**Underground Service Alert**  
Call: TOLL FREE  
1-800-227-2600  
TWO WORKING DAYS BEFORE YOU DIG

**PRIVATE ENGINEERING NOTE**  
CONSTRUCTION CONTRACTOR AGREES THAT IN ACCORDANCE WITH GENERALLY ACCEPTED CONSTRUCTION PRACTICES, CONSTRUCTION CONTRACTOR WILL BE REQUIRED TO ASSUME SOLE AND COMPLETE RESPONSIBILITY FOR JOB SITE CONDITIONS DURING THE COURSE OF CONSTRUCTION OF THE PROJECT, INCLUDING SAFETY OF ALL PERSONS AND PROPERTY. THAT THIS REQUIREMENT SHALL BE MADE TO APPLY CONTINUOUSLY AND NOT BE LIMITED TO NORMAL WORKING HOURS, AND CONSTRUCTION CONTRACTOR FURTHER AGREES TO DEFEND, INDEMNIFY AND HOLD DESIGN PROFESSIONAL HARMLESS FROM ANY AND ALL LIABILITY, REAL OR ALLEGED, IN CONNECTION WITH THE PERFORMANCE OF WORK ON THIS PROJECT, EXCEPTING LIABILITY ARISING FROM THE SOLE NEGLIGENCE OF DESIGN PROFESSIONAL.

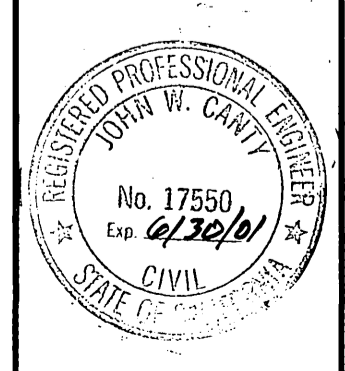

PREPARED UNDER THE DIRECTION OF:  
*John W. Canty*  
REGISTERED CIVIL ENGINEER NO. 17550  
EXPIRATION DATE: 6/30/01 DATE: 12/23/98

**CEC CANTY ENGINEERING GROUP, INC.**  
CIVIL ENGINEERING - PLANNING - SURVEYING  
3120 CHICAGO AVENUE, SUITE 180, P.O. BOX 52050, RIVERSIDE, CA 92517  
TEL (909) 683-5234 FAX (909) 683-5301

SCALE AS NOTED  
DATE JANUARY 1998

BENCH MARK: V.B. 10-64 ELEV. 1700.670 DATE: 1971 BRASS DISK FLUSH & MARKED V.B. 10-64, 0.6 MI. E. ON VAN BUREN BLVD. FROM CL INT. OF VAN BUREN & WOOD RD., 205' N. OF VAN BUREN @ THE N.E. SIDE OF GRANITE BOULDERS, ON TOP OF 3'x15'x18" BOULDER.

DESIGNED BY DD  
DRAWN BY DD  
CHECKED BY JWC

ADDED SHEETS 2A & 3A JWC  
DATE 12/23/98

**CITY OF RIVERSIDE**  
PUBLIC WORKS DEPARTMENT

APPROVED BY: [Signature] DATE: 9/28/98  
PRINCIPAL ENGINEER  
PARK DEPARTMENT

APPROVED BY: [Signature] DATE: 9/28/98  
PUBLIC WORKS DIRECTOR

TRAFFIC DIVISION  
CHIEF P.W. ENGINEER  
DATE 9/28/98

TRACT 21709  
STORM DRAIN  
IMPROVEMENT PLANS  
ALLENHURST STREET  
LINE 'A', 'A-4'

D-581  
3  
OF 8 SHEETS

FOR McMillan  
W.O.F.B. FILE NO. 1001-007

140EXED 10-9-98 fht