

**LOCATION MAP**  
NTS

AS-BUILT PLAN  
BY KORMX, INC.  
AS PER NOTES

- GENERAL NOTES:**
- CONSTRUCTION SHALL BE IN ACCORDANCE WITH THE CITY OF RIVERSIDE STANDARD DRAWINGS AND STANDARD SPECIFICATIONS FOR PUBLIC WORKS CONSTRUCTION, 2009 EDITION.
  - ALL ELEVATIONS SHOWN IN THE PLAN VIEW SHALL BE STAKED IN THE FIELD, EXCEPT FOR ELEVATIONS SHOWN IN PARENTHESIS WHICH DENOTE EXISTING GRADES.
  - EXISTING UTILITIES SHOWN ON THE PLANS, ARE PLOTTED FROM UTILITY RECORDS THE CONTRACTOR IS REQUIRED TO TAKE DUE PRECAUTIONARY MEASURES TO LOCATE AND PROTECT ALL UTILITIES WHETHER OR NOT SHOWN ON THESE PLANS.
  - THE CONTRACTOR SHALL VERIFY THAT 2' MINIMUM HORIZONTAL CLEARANCE AND 1' MINIMUM VERTICAL CLEARANCE IS MAINTAINED BETWEEN ALL EXISTING UNDERGROUND ELECTRIC FACILITIES AND THE PROPOSED STORM DRAIN IMPROVEMENTS. A COPY OF THE AS-BUILT ELECTRICAL IMPROVEMENTS IS INCLUDED IN THE SPECIAL PROVISIONS.

- CONSTRUCTION NOTES:**
- NUMBERS ABOVE 100 IN A HEXAGON ON THE PLAN REFER TO THE RESPECTIVE STANDARD DRAWING AND SHALL BE CONSTRUCTED ACCORDINGLY, UNLESS MODIFICATIONS ARE NOTED ON THE PLAN OR COVER SHEET. ANY NUMBER SHOWN BELOW THE STANDARD DRAWING NUMBER INDICATES THE SPECIFIC ALTERNATE TO BE CONSTRUCTED.
  - CONSTRUCT MODIFIED PARKWAY DRAIN PER CITY OF RIVERSIDE STD. DWG. NO. 151. CONTRACTOR SHALL MODIFY SLOPE FROM 2% TO SLOPE SHOWN IN PROFILE HEREON. CURB OUTLET SHALL BE AT 45° ANGLE TO EXISTING CURB ALIGNMENT AS SHOWN.
  - CONSTRUCT 18" RCP STORM DRAIN.
  - ALL EXISTING UTILITIES TO BE RELOCATED SHALL BE IDENTIFIED BY THE CONTRACTOR. CONTRACTOR SHALL PROVIDE THE ENGINEER THE DEPTH, TYPE AND OWNERSHIP OF EACH CONFLICTING UTILITY AND PROVIDE 30 WORKING DAYS FOR EACH UTILITY TO BE MODIFIED.
  - CONTRACTOR SHALL REMOVE EXISTING CONCRETE V-DITCH, PARKWAY OUTLET DISCHARGING TO BLAINE STREET, EXISTING RECTANGULAR BOX TRANSITION STRUCTURE AND EXISTING 18" RCP STORM DRAIN BETWEEN THE UPSTREAM END OF THE EXISTING V-DITCH TO THE POINT OF CONNECTION TO CONCRETE COLLAR. CONTRACTOR SHALL GRADE FROM BACK OF EXISTING STREET IMPROVEMENTS TO R/W TO PROVIDE POSITIVE DRAINAGE.
  - CONTRACTOR SHALL SAWCUT AND REMOVE INTERFERING PORTIONS OF EXISTING 18" RCP STORM DRAIN TO CONSTRUCT CONCRETE COLLAR AS SHOWN.

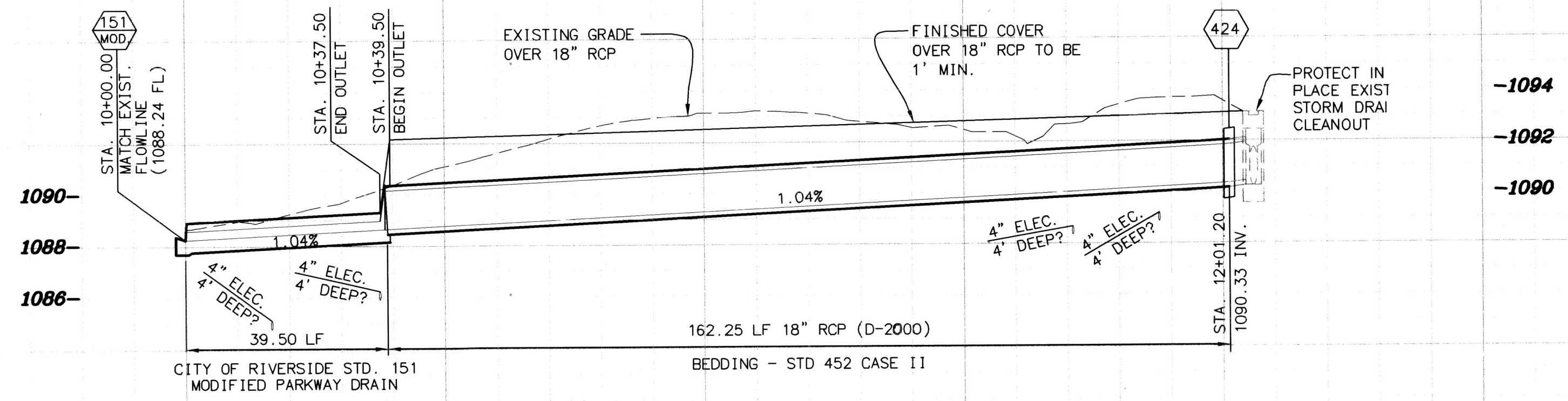

**LINE "A"**

HORZ. SCALE: 1" = 20'  
VERT. SCALE: 1" = 4'

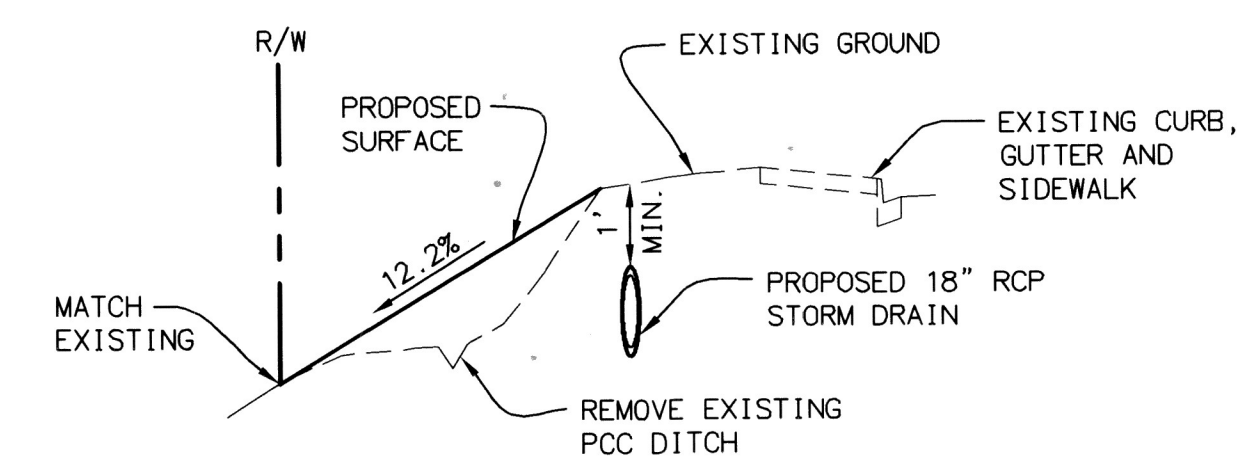

**SECTION A-A**  
NTS

LINE	LENGTH	BEARING
1	2.90	S44°18'43"E
2	73.15	N71°31'30"W

CURVE	LENGTH	RADIUS	DELTA	TANGENT
1	10.69	22.50	27°12'47"	5.45
2	28.66	45.00	36°29'47"	14.84
3	85.80	759.00	6°28'38"	42.95

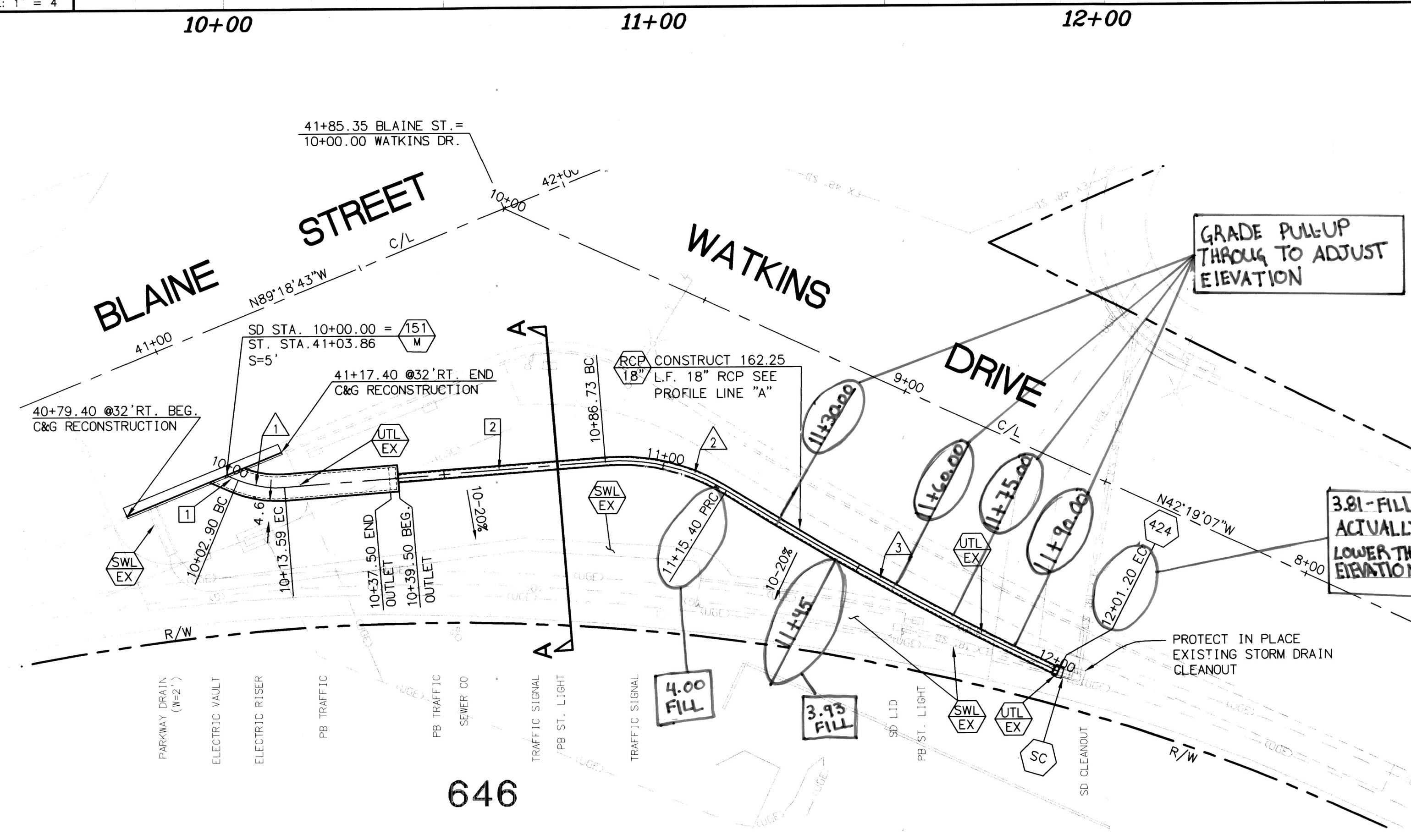
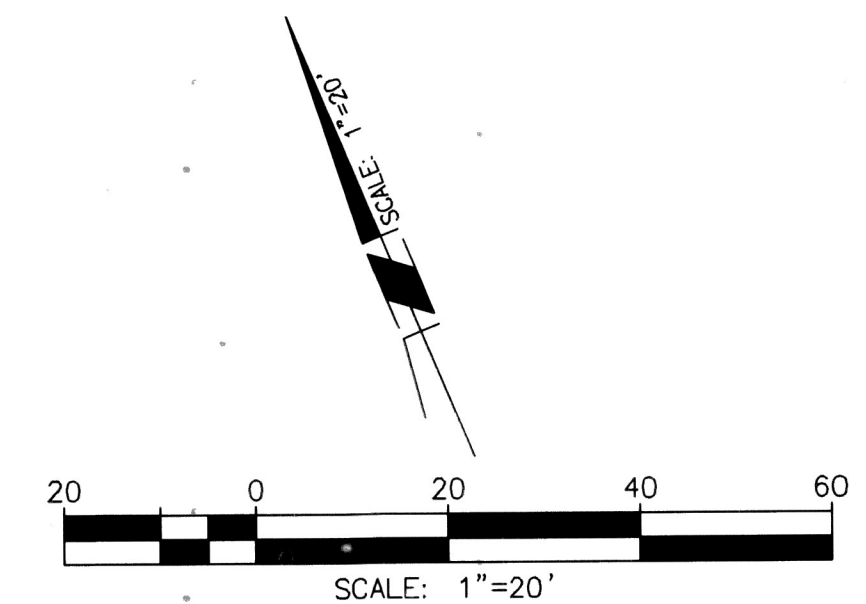

646

As BUILT 5/09/23 B.C.

<p><b>Underground Service Alert</b> CALL BEFORE YOU DIG CALL-TOLL FREE 1-800-227-2600 TWO WORKING DAYS BEFORE YOU DIG</p>	<p><b>BENCHMARK G-1144-1961</b> ELEVATION: 1080.310 (NAVD88) A STANDARD U.S.C.&amp;G.S. BRASS DISK SET VERTICALLY IN THE WEST WALL OF A PATIO AT HIGHLAND ELEMENTARY SCHOOL, 0.2 MILES NW ALONG THE A.T.&amp;S.F. RAILROAD ORN THE CROSSING AT BLAINE STREET, 118 FEET EAST OF THE EAST RAIL, 117 FEET NW OF THE SW CORNER OF THE SCHOOL BUILDING, 2 FEET ABOVE THE GROUND AND ABOUT 4 FEET HIGHER THAN THE TRACK. DISK STAMPED "G-1144 1961"</p>	<p><b>ENGINEER IN RESPONSIBLE CHARGE</b> <i>Edward Lara</i> EDWARD LARA R.C.E. No. 63753 expires 9/30/10 DATE March 31, 2010</p>		<p>APPROVED BY: [Signature] DATE: 3/31/10 ENGINEER IN CHARGE CONSTRUCTION ADMIN: [Signature] DATE: 3/31/10 SURVEYOR: [Signature] DATE: 4/6/10 STREET SERVICES: [Signature] DATE: 4/30/10</p>	<p>CITY OF RIVERSIDE, CALIFORNIA PUBLIC WORKS DEPARTMENT APPROVED BY: [Signature] CITY ENGINEER DATE: 5/5/10</p>	<p>CONSTRUCTION W.O. NO. - DESIGN W.O. NO. - 1000000 <b>D-844</b> SHEET 1 OF 1 FILE NO.</p>
				<p>DESIGNED BY: CS DRAWN BY: CS CHECKED BY: FI</p>	<p>HORIZ. SCALE: 1"=20' VERT. SCALE: 1"=4'</p>	

As-built 1/12/11

Indexed 8/15/11