

IN THE CITY OF RIVERSIDE, STATE OF CALIFORNIA

MADISON PLAZA PUBLIC STORM DRAIN IMPROVEMENT PLAN

3490 MADISON AVENUE
RIVERSIDE, CA

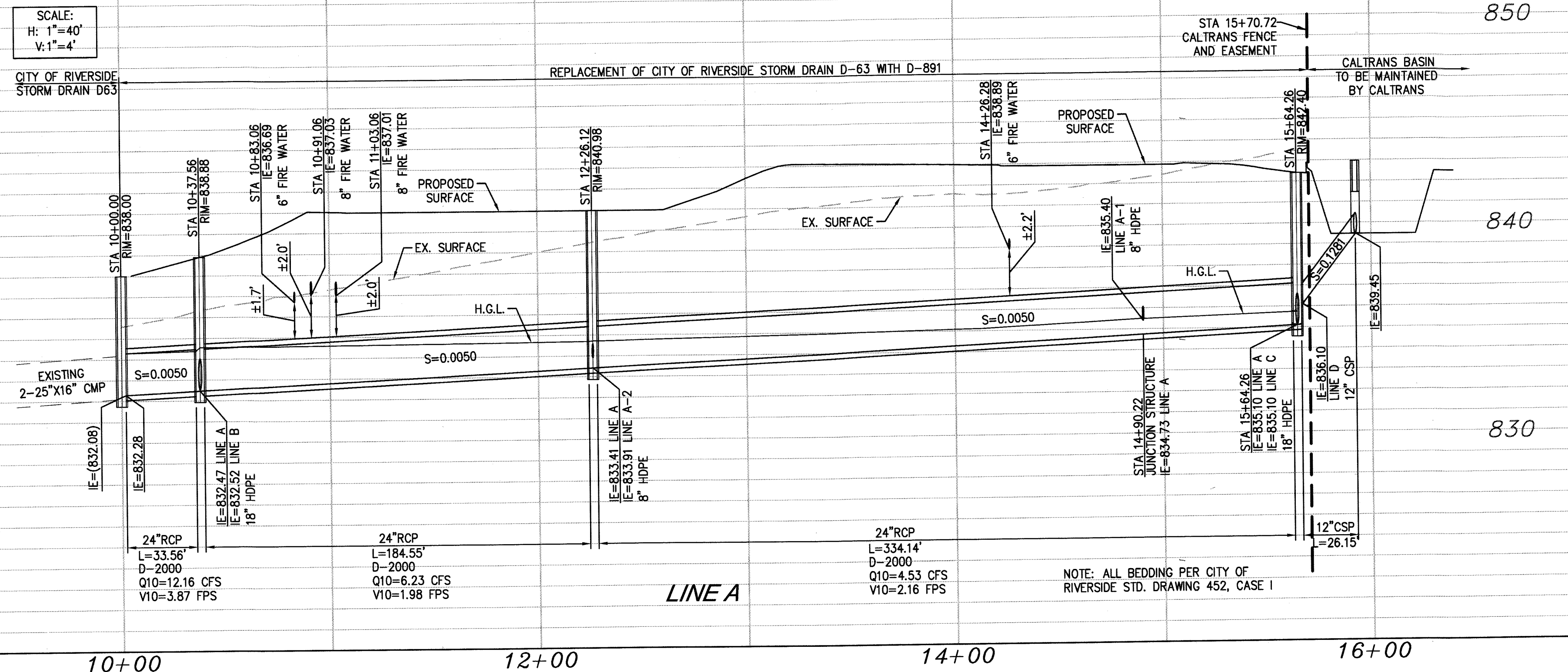
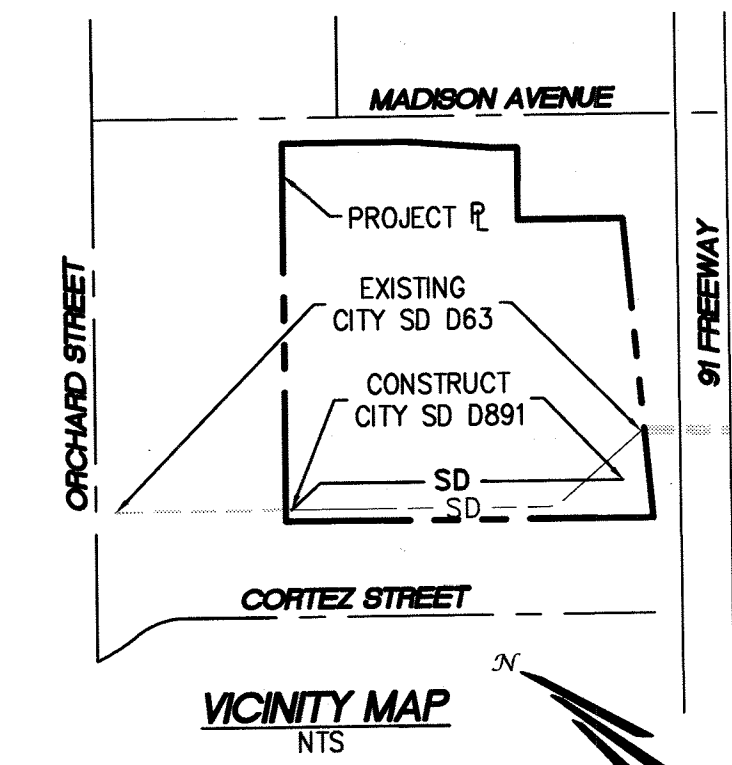

GENERAL NOTES

- NO PERSON SHALL PERFORM ANY CONSTRUCTION ACTIVITY OR INSTALL ANY OBJECTS WITHIN THE PUBLIC RIGHTS-OF-WAY OR EASEMENTS OF THE CITY OF RIVERSIDE WITHOUT A VALID CONSTRUCTION PERMIT OR, A STREET OPENING PERMIT OR AN ENCROACHMENT PERMIT ISSUED BY THE CITY'S PUBLIC WORKS DEPARTMENT.
- IT SHALL BE THE RESPONSIBILITY OF THE CONTRACTOR TO CLEAR THE RIGHT OF WAY IN ACCORDANCE WITH THE PROVISIONS OF LAW AS IT AFFECTS EACH UTILITY INCLUDING IRRIGATION LINES AND APPURTENANCES AND AT NO COST TO THE CITY.
- CONSTRUCTION SHALL BE IN ACCORDANCE WITH THE CITY OF RIVERSIDE DEPARTMENT OF PUBLIC WORKS, STANDARD DRAWINGS, ITS SUPPLEMENTAL NOTES AND THE STANDARD SPECIFICATIONS FOR PUBLIC WORKS CONSTRUCTION, CURRENT EDITION.
- THE PRIVATE ENGINEER SIGNING THESE PLANS IS RESPONSIBLE FOR ASSURING THE ACCURACY AND ACCEPTABILITY OF THE WORK HEREON. IN THE EVENT OF DISCREPANCIES ARISING DURING CONSTRUCTION, THE PRIVATE ENGINEER SHALL BE RESPONSIBLE FOR DETERMINING AN ACCEPTABLE SOLUTION AND REVISING THE PLANS FOR APPROVAL BY THE CITY (THIS NOTE REQUIRED ON ALL PLANS.)
- QUANTITIES SHOWN ARE FOR INFORMATION ONLY AND THE CITY OF RIVERSIDE IS NOT RESPONSIBLE FOR THEIR ACCURACY.
- WHEN A PORTION OF THE WORK IS TO BE DONE BY THE CITY, THE DEVELOPER AND/OR CONTRACTOR SHALL GIVE THE CITY 60-DAYS NOTICE SO THAT THE DEVELOPER'S WORK AND THE CITY'S WORK CAN BE PROPERLY COORDINATED. THE DEVELOPER SHALL PREPARE AND COMPACT THE SUBGRADE TO ELEVATIONS WITHIN $\pm 1'$ OF THE DESIGN ELEVATIONS AND SHALL BE RESPONSIBLE FOR THE CONDITION OF THE SUBGRADE UNTIL ACCEPTED BY THE CITY. THE DEVELOPER SHALL ALSO BE RESPONSIBLE FOR ANY BARRICADING DURING THIS TIME.
- THE DEVELOPER AND/OR CONTRACTOR SHALL CONTACT THE PUBLIC WORKS DEPARTMENT 30 DAYS PRIOR TO BEGINNING CONSTRUCTION TO NEGOTIATE THE COST OF THE CITY'S PORTION OF THE WORK.
- THE DEVELOPER SHALL BE RESPONSIBLE FOR PRESERVING OR RE-ESTABLISHING AND REFERENCING SURVEY MONUMENTS DESTROYED, DISTURBED OR BURIED AS A RESULT OF CONSTRUCTION SHOWN HEREON.
- ALL FLAGGED ELEVATIONS SHALL BE STAKED IN THE FIELD BY THE PRIVATE ENGINEER.
- WHERE NEW PAVEMENT IS TO JOIN THE EXISTING PAVEMENT, THE EDGE OF THE EXISTING PAVEMENT SHALL BE TRIMMED IN A SMOOTH AND STRAIGHT LINE. CONSTRUCT MATCH-UP PAVING AS SHOWN ON THE PLANS AND OVERLAY PAVING AS DIRECTED IN THE FIELD TO PRODUCE A SMOOTH SECTION.
- THE CONTRACTOR SHALL CALL IN A LOCATION REQUEST TO UNDERGROUND SERVICE ALERT (USA), PHONE # 1-800-227-2600, TWO WORKING DAYS BEFORE DIGGING. NO CONSTRUCTION PERMIT WILL BE ISSUED BY THE PUBLIC WORKS DEPARTMENT INVOLVING EXCAVATION FOR UNDERGROUND FACILITIES UNLESS THE APPLICANT HAS BEEN PROVIDED AN INQUIRY IDENTIFICATION NUMBER BY U.S.A.
- LOCATION OF LATERALS TO BE DETERMINED IN THE FIELD AT THE DIRECTION OF THE OWNER. AVOID CONFLICT WITH PROPOSED AND/OR EXISTING FACILITIES.
- THE DEVELOPER AND/OR CONTRACTOR IS RESPONSIBLE FOR PERFORMING A VIDEO INSPECTION OF ALL NEW SEWER AND STORM DRAIN FACILITIES TO BE PUBLICLY OWNED AND MAINTAINED PRIOR TO FINAL ACCEPTANCE OF THE WORK. THE VIDEO INSPECTION MUST BE PERFORMED IN THE PRESENCE OF THE PUBLIC WORKS INSPECTOR. A RECORDING OF THE VIDEO INSPECTION MUST BE SUBMITTED TO THE CITY FOR REVIEW AND ACCEPTANCE.
- BEFORE THE RIP-RAP AT THE OUTLET OF ANY DRAINAGE STRUCTURE IS ACCEPTED BY THE CITY, IT SHALL BE TESTED UNDER FLOWS AS CLOSE AS POSSIBLE TO DESIGN CONDITIONS WITH WATER OBTAINED FROM FIRE HYDRANTS IN THE IMMEDIATE AREA.
- IN PAVEMENT OVERLAY AREAS, ANY DISTRESSED EXISTING PAVEMENT SHALL BE REMOVED AND REPLACED AS DIRECTED BY THE INSPECTOR PRIOR TO OVERLAYING WITH A.C. PAVING.
- THE CONTRACTOR SHALL COORDINATE TRENCHING FOR CABLE TELEVISION WITH OTHER TRENCHING WITHIN THE SUBDIVISION.

NOTICE TO CONTRACTOR

- CONTRACTOR AGREES THAT HE SHALL ASSUME SOLE AND COMPLETE RESPONSIBILITY FOR JOB SITE CONDITIONS DURING THE COURSE OF CONSTRUCTION OF THIS PROJECT, INCLUDING SAFETY OF ALL PERSONS AND PROPERTY; THAT THIS REQUIREMENT SHALL APPLY CONTINUOUSLY AND NOT BE LIMITED TO NORMAL WORKING HOURS; AND THAT THE CONTRACTOR SHALL DEFEND, INDEMNIFY AND HOLD THE OWNER AND THE ENGINEER HARMLESS FROM ANY AND ALL LIABILITY, REAL OR ALLEGED, IN CONNECTION WITH THE PERFORMANCE OF WORK ON THIS PROJECT, EXCEPTING FOR LIABILITY ARISING FROM THE SOLE NEGLIGENCE OF THE OWNER OR THE ENGINEER.
- THE EXISTENCE AND LOCATION OF ANY UNDERGROUND UTILITIES OR STRUCTURES SHOWN ON THESE PLANS ARE OBTAINED BY A SEARCH OF AVAILABLE RECORDS, TO THE BEST OF OUR KNOWLEDGE. THERE ARE NO EXISTING UTILITIES EXCEPT THOSE SHOWN ON THESE PLANS, THE CONTRACTOR IS REQUIRED TO TAKE ALL PRECAUTIONARY MEASURES TO PROTECT THE UTILITIES SHOWN, AND ANY OTHER LINES OR STRUCTURES NOT SHOWN ON THESE PLANS AND IS RESPONSIBLE FOR THE PROTECTION OF OR ANY DAMAGE TO THESE LINES OR STRUCTURES.
- CONTRACTOR SHALL VERIFY ALL CONDITIONS AND DIMENSIONS AND SHALL REPORT ALL DISCREPANCIES TO THE ENGINEER PRIOR TO COMMENCEMENT OF WORK.
- CONTRACTOR SHALL BE RESPONSIBLE FOR MAKING HIS OWN ESTIMATE OF THE PROJECTS EARTHWORK REQUIREMENTS FOR BIDDING PURPOSES AND QUANTITIES SHOWN HEREON ARE PROVIDED FOR BONDING PURPOSES ONLY AND SHALL NOT FORM THE BASIS FOR THE CONTRACTOR'S BID.

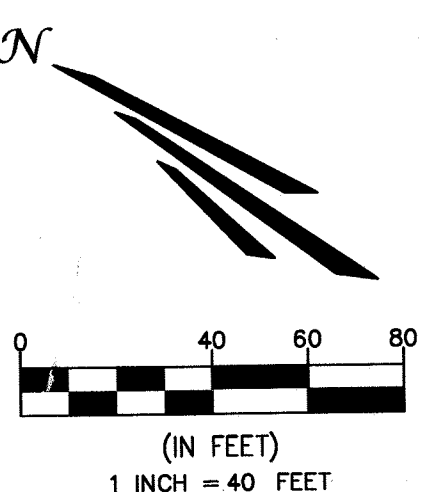

NOTE: FOR PRIVATE STORM DRAIN LINES A-1, A-2, B, AND C CONNECTING TO PUBLIC STORM DRAIN LINE A, SEE ENCROACHMENT PERMIT

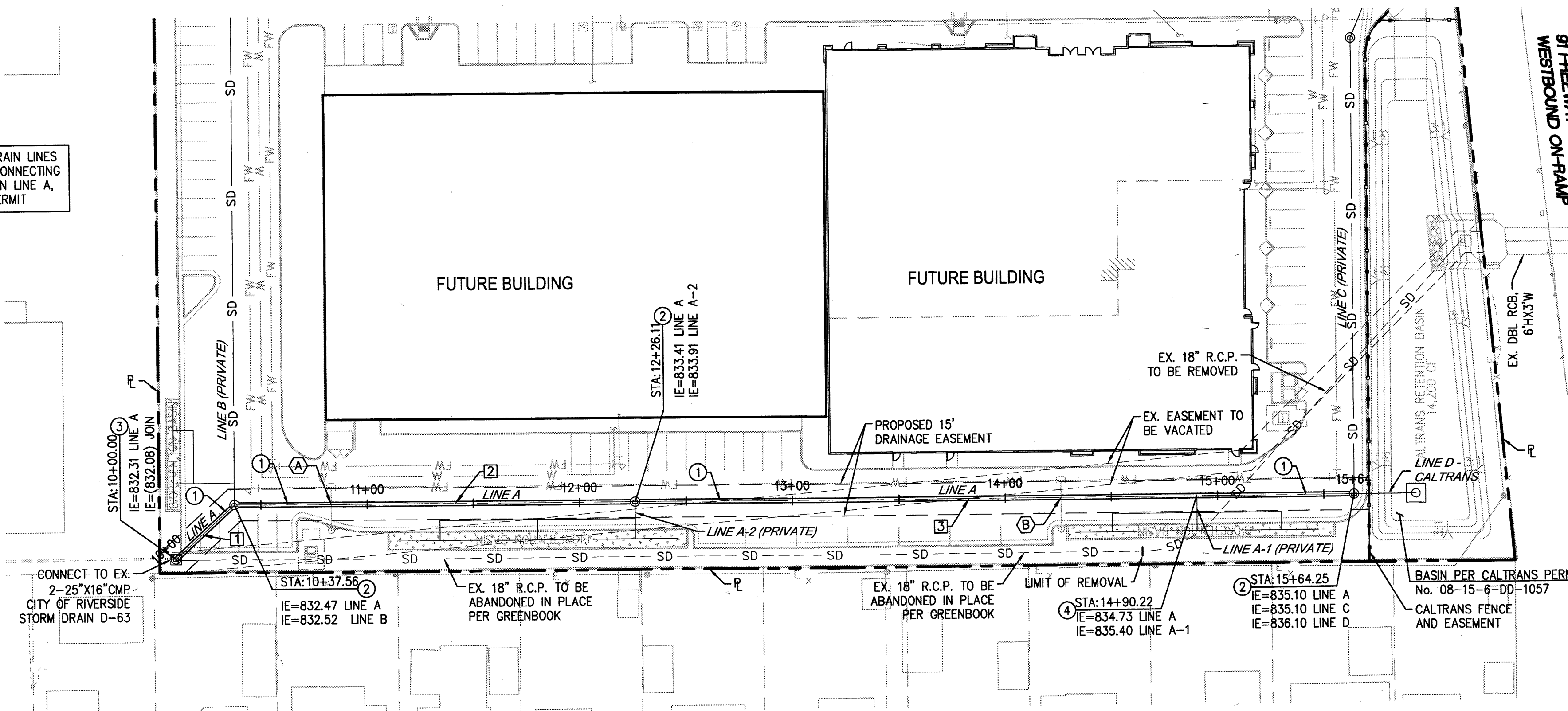

PUBLIC STORM DRAIN CROSSINGS			
CROSSINGS	CROSSING PIPE	STORM DRAIN UNDER/OVER	CLEARANCE BETWEEN PIPE CROSSINGS
(A)	FIRE SERVICE	UNDER	$\pm 1.7'$ CLEARANCE
(B)	FIRE SERVICE	UNDER	$\pm 2.2'$ CLEARANCE

NOTES:
1. MAINTAIN AT LEAST 1' VERTICAL CLEARANCE AT ALL TIMES.
2. ALL DOMESTIC, FIRE SERVICE, AND FIRE HYDRANT LATERALS WERE ASSUMED TO BE PLACED 4' DEEP UNLESS STATED. IF LESS, CONTRACTOR SHALL VERIFY CROSSING IN FIELD.
3. ALL STORM DRAIN LATERALS TO BE PRIVATELY OWNED AND MAINTAINED.

STORM DRAIN DATA TABLE			
SEGMENT	LENGTH	SLOPE	DESCRIPTION
1	33.56'	0.5%	24\" RCP, D-2000
2	184.55'	0.5%	24\" RCP, D-2000
3	334.14'	0.5%	24\" RCP, D-2000

PRIVATE STORM DRAIN PER PERMIT NO 16-1762

STORM DRAIN CONSTRUCTION NOTES:

- INSTALL 24\" RCP STORM DRAIN PIPE WITH BEDDING PER CITY OF RIVERSIDE STD. DRAWING 452, CASE I.
- CONSTRUCT CIRCULAR STORM DRAIN MANHOLE PER CITY OF RIVERSIDE STANDARD DETAIL 430.
- CONSTRUCT SQUARE STORM DRAIN MANHOLE PER SPPWC STANDARD DRAWING 323-2.
- CONSTRUCT JUNCTION STRUCTURE PER CITY OF RIVERSIDE STANDARD DRAWING NO 423

PUBLIC UTILITY DEPARTMENT
WATER DIVISION
APPROVED BY: *[Signature]* 3/24/17
DATE: 3/24/17

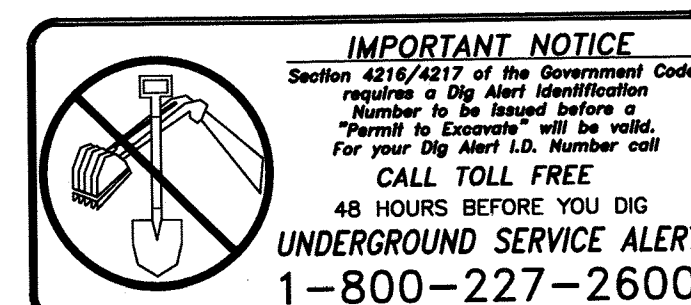

CITY BUSINESS TAX ID: 1237389 EXP DATE: 03/31/2017
PREPARED UNDER THE SUPERVISION OF:

701 N. Parkcenter Drive
Santa Ana, CA 92705
p: 714/560/8200 f: 714/560/8211
www.tait.com

TAIT
Since 1964

Los Angeles San Francisco Dallas Phoenix
Ontario San Diego Boise Denver Portland

[Signature] 3/24/17
MICHAEL P. SILVEY, P.E. R.C.E. 58651 DATE



CITY OF RIVERSIDE, CALIFORNIA
PUBLIC WORKS DEPARTMENT

APPROVED BY	BY	DATE
PRINCIPAL ENGINEER		
CONST. CONTRACT ADMIN.		
STREET SERVICES		
SURVEYOR		
TRAFFIC DIVISION		
PARKS DEPARTMENT		

APPROVED BY: *[Signature]*
CITY ENGINEER
DATE: 3/29/17

PUBLIC STORM DRAIN
IMPROVEMENT PLAN

3490 MADISON AVENUE

HORIZONTAL SCALE: 1" = 40' VERTICAL SCALE: 1" = 4'

PW17-0097

D-891

SHEET 1 OF 1

UNAUTHORIZED CHANGES & USES

THE ENGINEER PREPARING THESE PLANS WILL NOT BE RESPONSIBLE FOR, OR LIABLE FOR, UNAUTHORIZED CHANGES TO OR USES OF THESE PLANS. ALL CHANGES TO THE PLANS MUST BE IN WRITING AND MUST BE APPROVED BY THE PREPARER OF THESE PLANS. CONSTRUCTION CONTRACTOR AGREES THAT IN ACCORDANCE WITH GENERALLY ACCEPTED CONSTRUCTION PRACTICES, CONSTRUCTION CONTRACTOR WILL BE REQUIRED TO ASSUME SOLE AND COMPLETE RESPONSIBILITY FOR JOB SITE CONDITIONS DURING THE COURSE OF CONSTRUCTION OF THE PROJECT, INCLUDING SAFETY OF ALL PERSONS AND PROPERTY, THAT THIS REQUIREMENT SHALL BE MADE TO APPLY CONTINUOUSLY AND NOT BE LIMITED TO NORMAL WORKING HOURS, AND CONSTRUCTION CONTRACTOR FURTHER AGREES TO DEFEND, INDEMNIFY AND HOLD DESIGN PROFESSIONAL HARMLESS FROM ANY AND ALL LIABILITY, REAL OR ALLEGED, IN CONNECTION WITH THE PERFORMANCE OF WORK ON THIS PROJECT, EXCEPTING LIABILITY ARISING FROM THE SOLE NEGLIGENCE OF DESIGN PROFESSIONAL.

WDID# 8 33C377143

BENCHMARK: F5-B2

A CITY OF RIVERSIDE BENCHMARK, PK NAIL WITH DISC STAMPED CITY ENGINEER SET IN TOP OF THE DRAINAGE CHANNEL HEADWALL ON THE WESTERLY SIDE OF MADISON STREET, 100 FEET SOUTHERLY OF THE SOUTHERLY CURB RETURN AT INDIANA AVENUE AND MADISON STREET.

ELEVATION: 857.57' DATUM: 1988