

NOTE: Row of soil accumulations ahead in front of street to be removed.

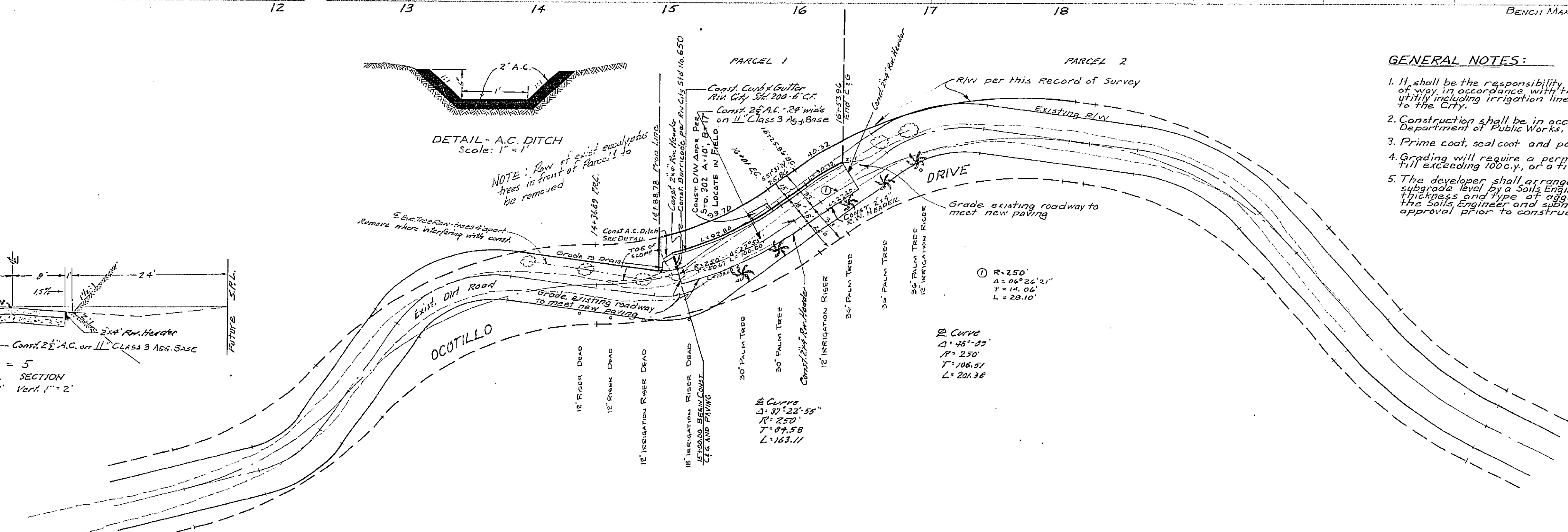

- GENERAL NOTES:**
- It shall be the responsibility of the contractor to clear the right of way in accordance with the provisions of law as it affects each utility including irrigation lines and easements and at no cost to the City.
 - Construction shall be in accordance with the City of Riverside Department of Public Works, Specification No. 461 and standard drawings.
 - Prime coat, seal coat and paint binder are required.
 - Grading will require a permit under Ordinance 3053, for a cut or fill exceeding 100c.y. or a fill over one foot in depth.
 - The developer shall arrange for a test of the soil at the subgrade level by a Soils Engineer. Thickness of pavement and thickness and type of aggregate base shall be determined by the Soils Engineer and submitted to the City of Riverside for approval prior to construction.

J. F. DAVIDSON ASSOCIATES CIVIL ENGINEERS - SURVEYORS - PLANNERS RIVERSIDE, CALIFORNIA APPROVED BY: <i>[Signature]</i> DATE: 4/11/65 R.E. No. 12688		CITY OF RIVERSIDE, CALIFORNIA DEPARTMENT OF PUBLIC WORKS APPROVED BY: <i>[Signature]</i> DATE: 4/13/65 TRAFFIC DIVISION ASSISTANT CITY ENGINEER: <i>[Signature]</i>		PROJECT NO. R-1035 SHEET 1 OF 1
W.G. 12201 FOR DR. WAYNE FROST F.B. 896 DESIGNED BY: <i>[Signature]</i> DRAWN BY: <i>[Signature]</i> CHECKED BY: <i>[Signature]</i>		STREET PLAN & PROFILE OCOTILLO DRIVE NORTH SIDE - ELY OF MUIRFIELD R/S 816 DATE: <i>May 31 1965</i> HORIZ. SCALE: 1" = 50' VERT. SCALE: 1" = 5' FILE NO. 2705		