

NOTES
 1. CONST. PL. SIDEWALK PER RIVERSIDE CITY STANDARD NO. 300
 2. CONST. CURB & GUTTER (1" C&G, 2" GUTTER) PER RIVERSIDE CITY STD. NO. 300
 3. 2 1/2" A.C. TO BE PLACED OVER COMPLETED SUBGRADE
 SCALE: HOR. = 1" = 20', VERT. = 1" = 6'

TYPICAL SECTION INTERVALE DRIVE

STREET NAME SIGN SCHEDULE	
SYM.	INTERSECTION
A	INTERVALE DRIVE
B	VIA TIOPA
C	VIA TIOPA
C	VIA TIOPA
C	VIA TIOPA

- GENERAL NOTES**
- IT SHALL BE THE RESPONSIBILITY OF THE CONTRACTOR TO CLEAR THE RIGHT OF WAY IN ACCORDANCE WITH THE PROVISIONS OF LAW AS IT AFFECTS EACH LIABILITY INCLUDING IDENTIFICATION LINES AND ADJUSTMENTS AND AT NO COST TO THE CITY.
 - CONSTRUCTION SHALL BE IN ACCORDANCE WITH THE CITY OF RIVERSIDE, DEPARTMENT OF PUBLIC WORKS, SPECIFICATIONS NO. 48V AND STANDARD DRAWINGS.
 - PRIME COAT, SEAL COAT, AND PAINT BINDER ARE REQUIRED.
 - GRADING WILL REQUIRE A PERMIT UNDER ORDINANCE 3008 FOR A CUT OR FILL EXCEEDING 100 CUBIC YARDS, OR A FILL OVER ONE FOOT IN DEPTH.
 - THE FINISHED SUBGRADE SHALL HAVE A COMPACTION OF NOT LESS THAN 90% PER A DEPTH OF 6" TO 12" AS DETERMINED BY TEST METHOD NO. "CALIF. 510" IMMEDIATELY PRIOR TO PLACEMENT OF THE CONCRETE.
 - THE DEVELOPER SHALL ARRANGE FOR A TEST OF THE SOIL AT THE SUBGRADE LEVEL BY A SOILS ENGINEER. THICKNESS OF PAVEMENT AND THICKNESS AND TYPE(S) OF AGGREGATE BASE SHALL BE DETERMINED BY THE SOILS ENGINEER AND SUBMITTED TO THE CITY OF RIVERSIDE FOR APPROVAL.
 - STREET NAME SIGNS AND POSTS ARE TO BE FURNISHED AND INSTALLED BY THE CONTRACTOR AS PER CITY STANDARD DRAWING NO. 602-342 SIGN SCHEDULE AT LEFT.
 - STATIONING ALONG INTERVALE DRIVE IS PER TRACT 2880, RIVERSIDE CITY PLAN NO. C-2829.
 - CHECK WITH STREET LIGHTING ENGINEER FOR STREET LIGHT REQUIREMENTS. PHONE: 787-7451
 - TRAFFIC DIVISION IS TO BE NOTIFIED FOR BLOCK NUMBERS BEFORE ORDERING STREET NAME SIGNS.

J. F. DAVIDSON ASSOCIATES CIVIL ENGINEERS - SURVEYORS - PLANNERS RIVERSIDE, CALIFORNIA APPROVED BY: <i>[Signature]</i> DATE: 4-28-67 R.C. NO. 10000 W.D. 1445 FOR: O.P. LADD R.B. 939		CITY OF RIVERSIDE, CALIFORNIA DEPARTMENT OF PUBLIC WORKS APPROVED BY: <i>[Signature]</i> DATE: 7-2-67 OFFICE ENGINEER PARK DEPARTMENT TRAFFIC DIVISION ASSISTANT CITY ENG.		TRACT 3647 STREET PLAN & PROFILE MATCH UP PAVING, GELY ST. OR INTERVALE DRIVE HORIZ. SCALE: 1" = 40' VERT. SCALE: 1" = 6' PROJECT NO. R-1053 SHEET 1 OF 3 FILE NO. 2788	
DESIGNED BY: KEITH DRAWN BY: KEITH CHECKED BY: Bob S.		REVISIONS: 1. DATE: 4/28/67 2. DATE: 5/17/67 3. DATE: 6/27/67 4. DATE: 7/2/67		DATE: 7-6-67	

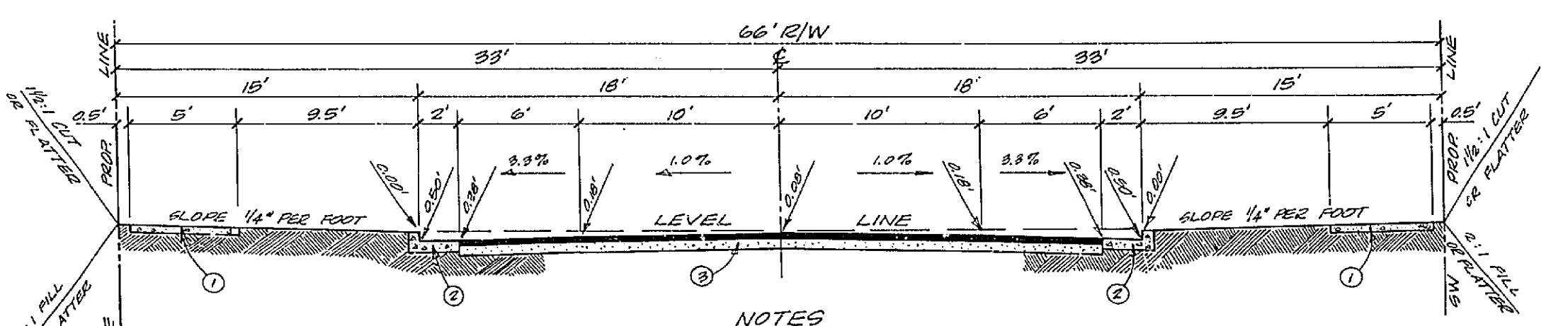
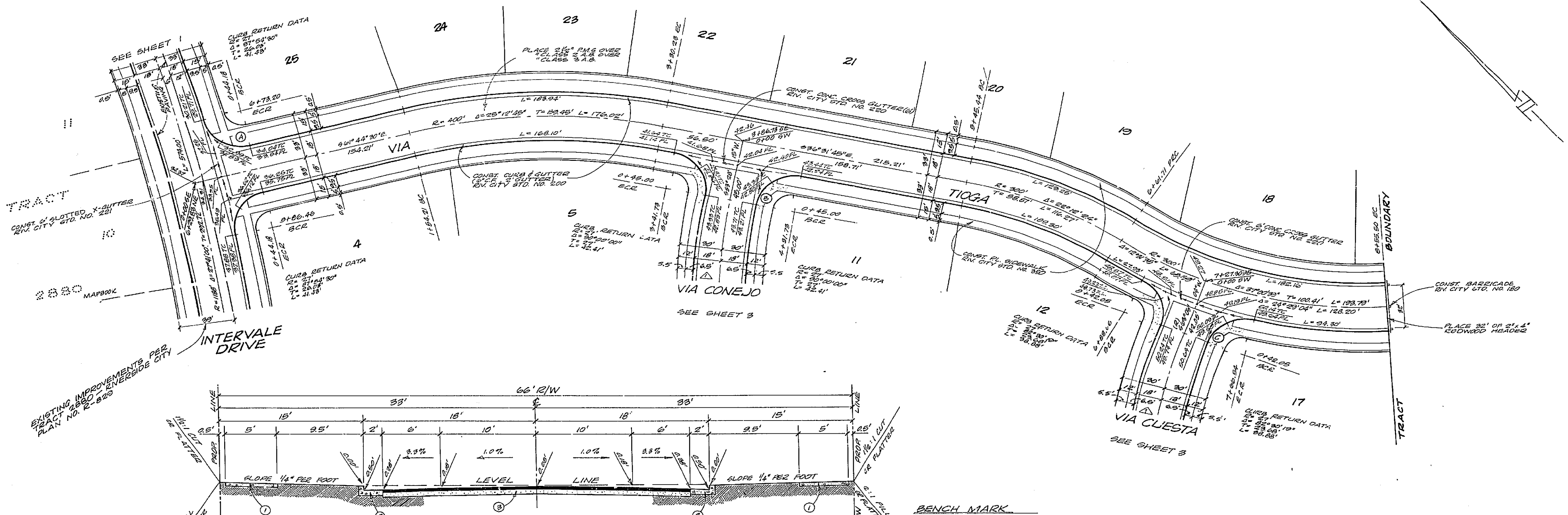
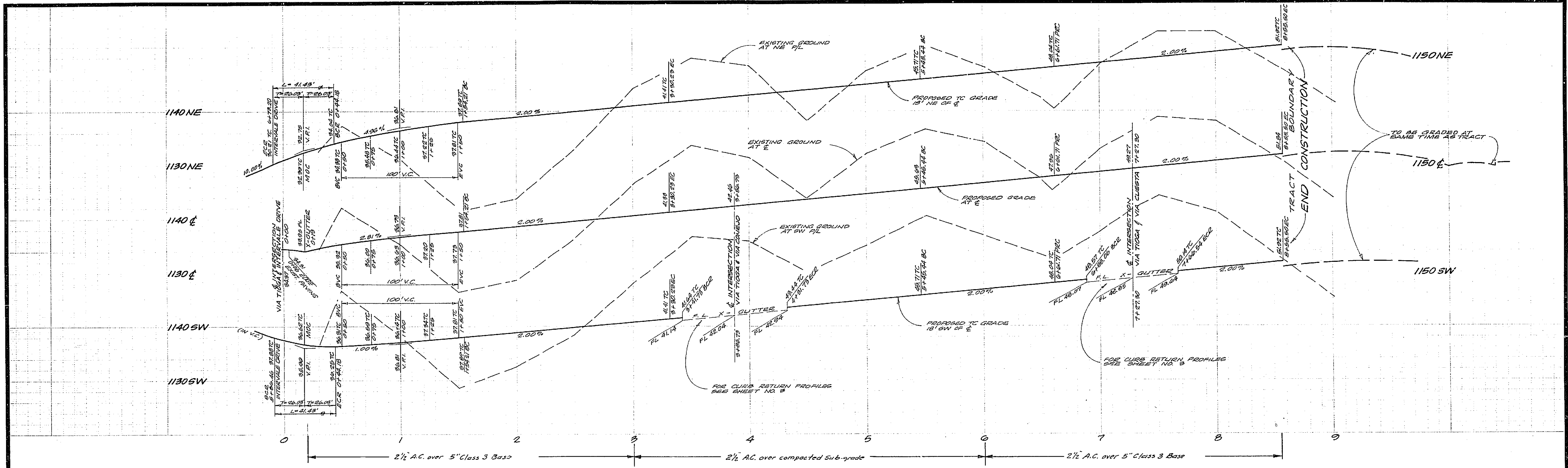

NOTES

- CONST. FL. SIDEWALK PER RIVERSIDE CITY STD NO 950
- CONST. CURB & GUTTER (7" C.A. 3" GUTTER) PER RIVERSIDE CITY STD NO 200
- SEE S&P REQUIREMENTS AT BOTTOM OF PROFILE

SCALE: HORIZ. 1" = 4'; VERT. 1" = 4'

TYPICAL SECTION
VIA TIOGA

J.F. DAVIDSON ASSOCIATES
 CIVIL ENGINEERS - SURVEYORS - PLANNERS
 RIVERSIDE, CALIFORNIA
 APPROVED BY: [Signature]
 R.E. NO. 10000

CITY OF RIVERSIDE, CALIFORNIA
 DEPARTMENT OF PUBLIC WORKS
 APPROVED BY: [Signature]
 PARK DEPARTMENT
 TRAFFIC DIVISION
 ASSISTANT CITY ENGINEER

TRACT 3647
 STREET PLAN & PROFILE
 VIA TIOGA

PROJECT NO. **R-1053**
 SHEET **2** OF **3**
 FILE NO. **2708**

DATE **7-6-65**

DESIGNED BY: [Signature] DRAWN BY: [Signature] CHECKED BY: [Signature]

REVISIONS: [Table with columns for No., Description, Date]

MARK: [Table with columns for No., Description, Date]

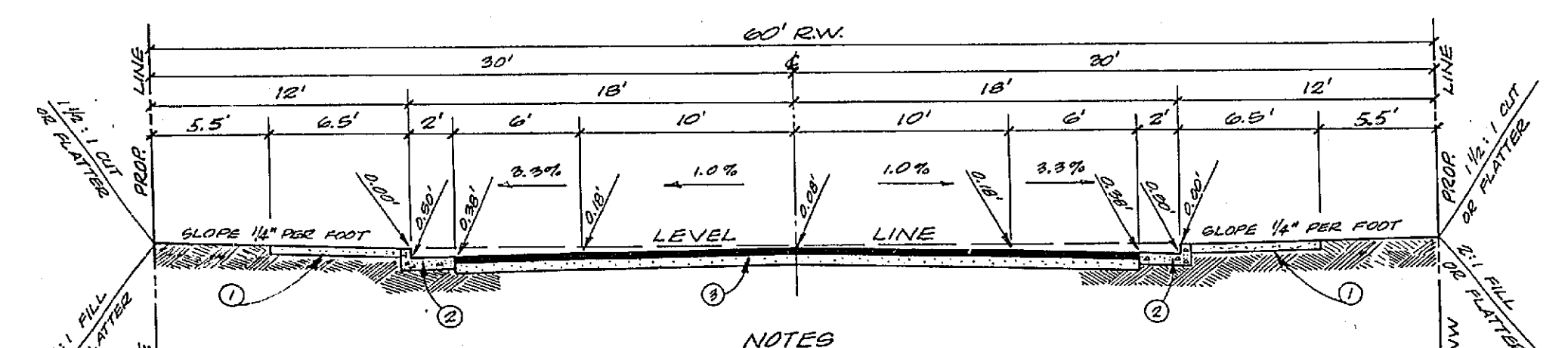
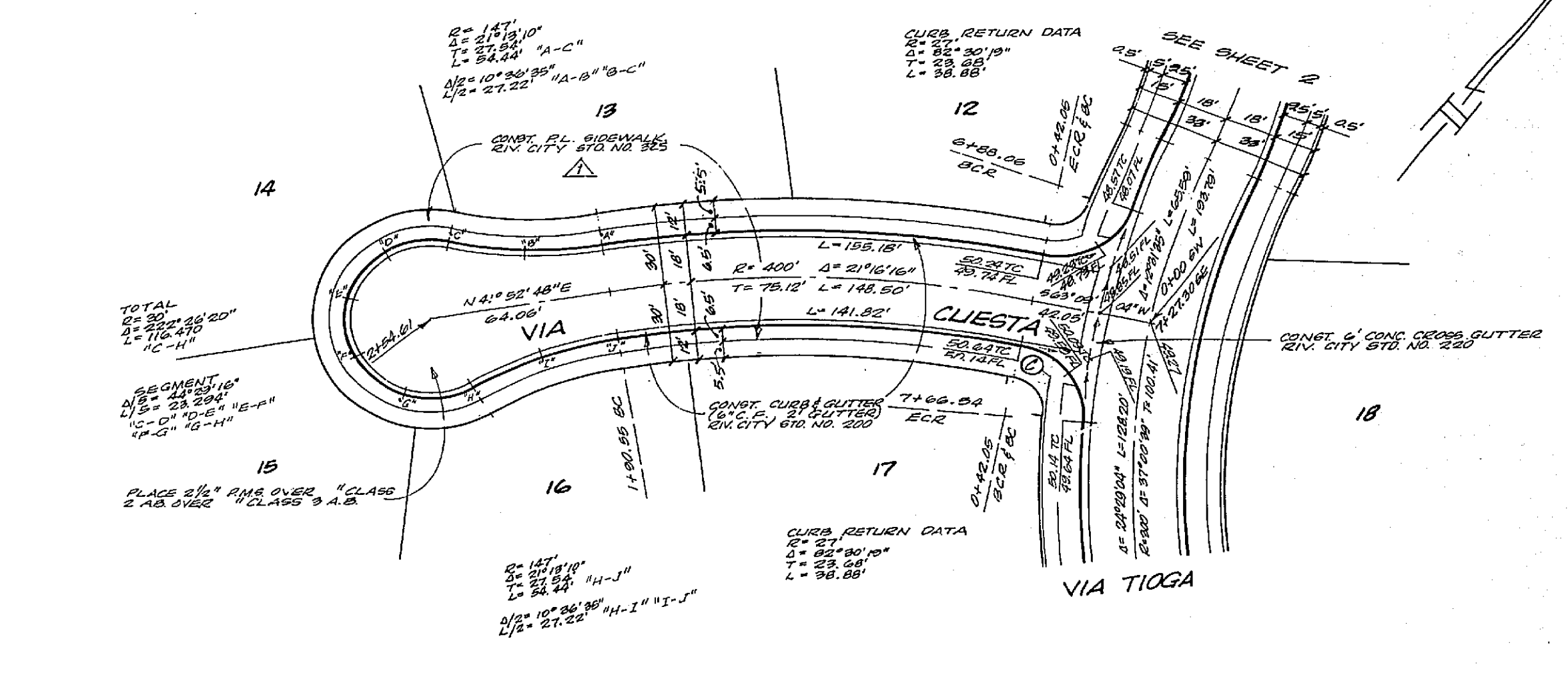
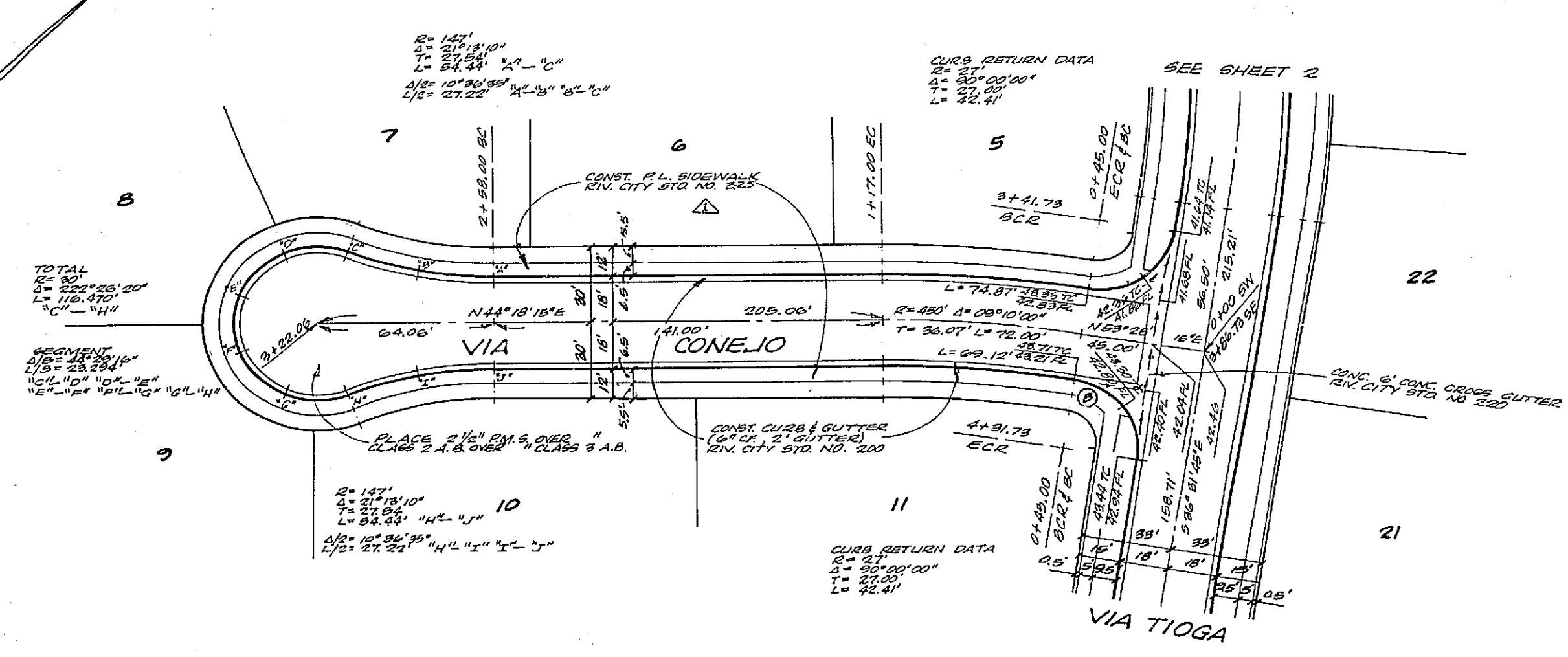
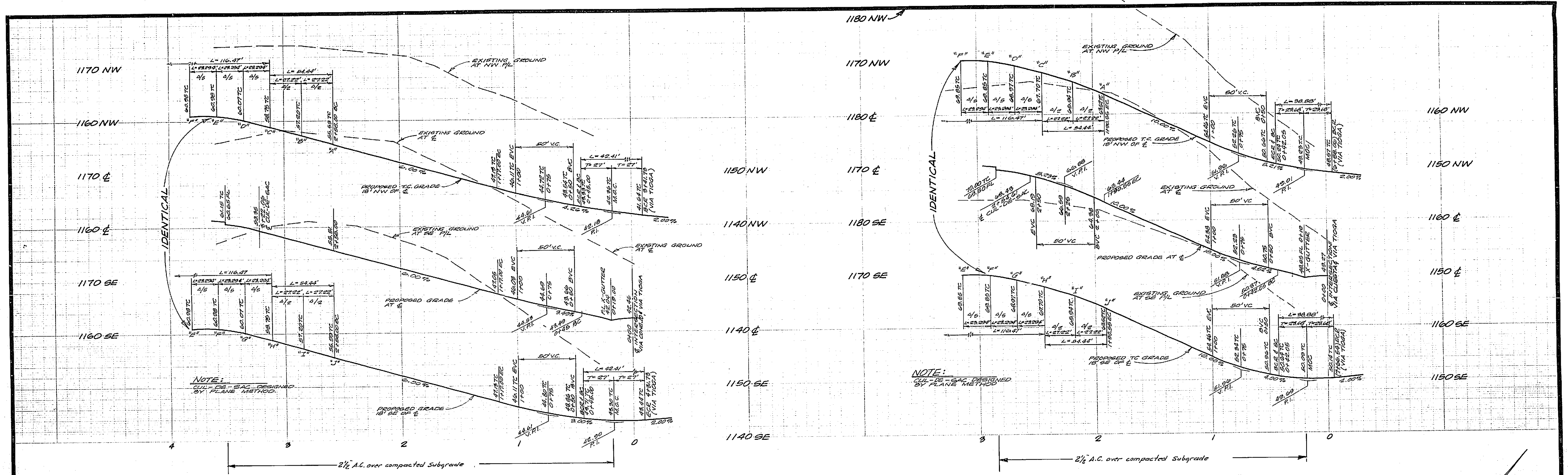

NOTES

1. CURB CURB SIDEWALK AND OVERSIDE CITY STD NO 325

2. CURB CURB GUTTER (1/2" C.R. 2" GUT) PER CITY STD NO 200

3. 2 1/2" A.C. TO BE PLACED OVER COMPACTED SUBGRADE

SCALE: HOR. 1" = 5'

VERT. 1" = 5'

TYPICAL SECTION

VIA CONEJO

VIA CUESTA

J. F. DAVIDSON ASSOCIATES

CIVIL ENGINEERS-SURVEYORS-PLANNERS

RIVERSIDE, CALIFORNIA

APPROVED BY: [Signature]

DATE: 4-22-65

R.E. NO. 10088

BENCH MARK

4" IRON PIPE SET IN CONCRETE AT SOUTHWEST CORNER OF 1170 SE & 1160 SE

NO.	DESCRIPTION	DATE
1	1170 SE & 1160 SE	7-1-64
2	1170 SE & 1160 SE	7-1-64
3	1170 SE & 1160 SE	7-1-64

CITY OF RIVERSIDE, CALIFORNIA

DEPARTMENT OF PUBLIC WORKS

APPROVED BY: [Signature]

DATE: 4-22-65

TRAFFIC DIVISION

DIRECTOR OF PUBLIC WORKS

TRACT 3647

STREET PLAN & PROFILE

VIA CONEJO

VIA CUESTA

PROJECT NO. **R-1053**

SHEET **3** OF **3**

FILE NO. **2788**

HORIZ. SCALE: 1" = 40'

VERT. SCALE: 1" = 5'