

934 No.
933 No.
932 No.

934 E.
933 E.
932 E.

934 So.
934 So.
933 So.

GENERAL NOTES

1. It shall be the responsibility of the Contractor to clear the right of way in accordance with the provisions of law as it affects each utility including irrigation lines and appurtenances and at no cost to the City.
2. Construction shall be in accordance with the City of Riverside, Department of Public Works, Specifications No. 461 and Standard Drawings.
3. Prime coat, seal coat, and paint binder are required.
4. Grading will require a permit under Ordinance 3093 for a cut or fill exceeding 100 cubic yards, or a fill over one foot in depth.
5. Trim edge of existing pavement, where new paving joins existing pavement, to a clean, straight line. Construct match-up paving as shown and overlay paving as directed in the field to produce a smooth crown section.

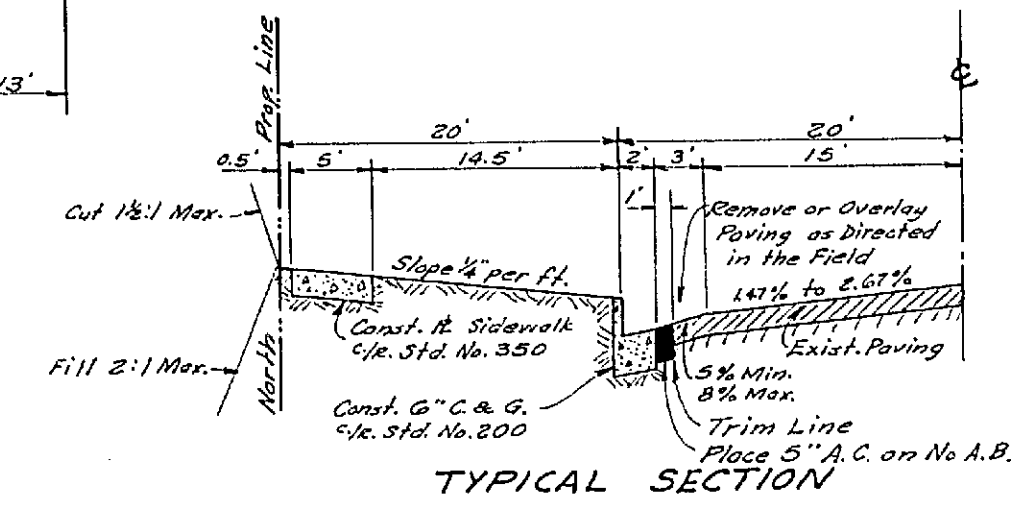
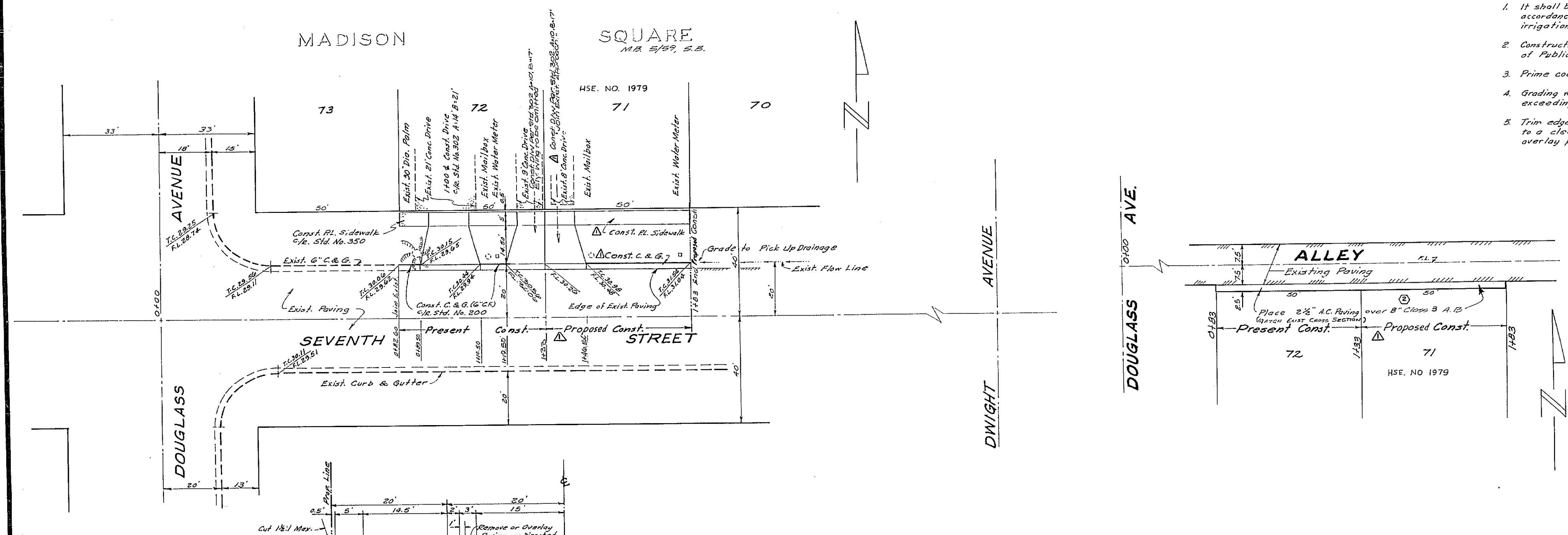

7TH ST.
T.T. = 50
Scale: Horiz. 1" = 10'
Vert. 1" = 2'

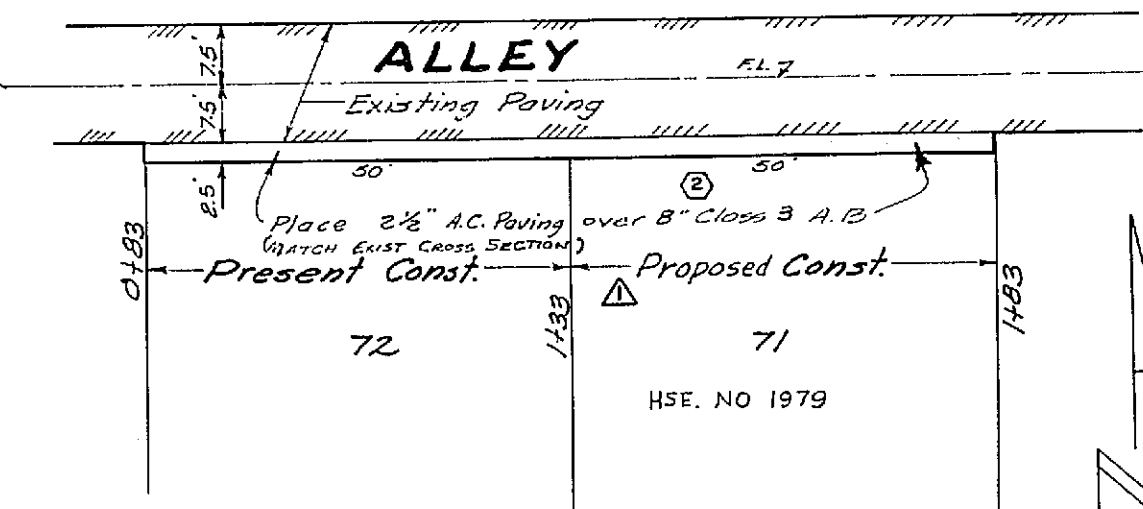

BENCH MARK: City Bench Mark. Spike in 2" I.P. under City Cap of E. intersection Douglas Ave. and 7th St. F.B. 432-71 ELEV. 929.06

J. F. DAVIDSON ASSOCIATES CIVIL ENGINEERS - SURVEYORS - PLANNERS RIVERSIDE, CALIFORNIA APPROVED BY: <i>Randolph</i> DATE: 5-25-65 R.E. No. 13659 W.D. 513 FOR: L.H. Lundgren F.B. 921-26	F.B. 921-26 Shown Improvements for 1979 7TH ST. 24x Change base requirements by city d.b. 3/11/66	CITY OF RIVERSIDE, CALIFORNIA DEPARTMENT OF PUBLIC WORKS APPROVED BY: <i>[Signature]</i> DATE: 7-6-65 OFFICE ENGINEER: <i>[Signature]</i> DATE: 7-24-65 PARK DEPARTMENT: <i>[Signature]</i> DATE: 7-25-65 TRAFFIC DIVISION: <i>[Signature]</i> DATE: 7-25-65 ASSISTANT CITY ENG.	STREET PLAN & PROFILE SEVENTH STREET NORTH SIDE - 83' ± E'LY OF DOUGLASS BUILDING PERMIT HORIZ. SCALE: 1" = 20' VERT. SCALE: 1" = 2' PROJECT NO. R-1059 SHEET 1 OF 1 FILE NO. 3300
	DESIGNED BY: <i>[Signature]</i> DRAWN BY: <i>[Signature]</i> CHECKED BY: <i>[Signature]</i>	DATE: 7-6-65	DATE: 7-6-65