

M. E. R. ENGINEERING
 1000 N. GARDEN ST. RIVERSIDE, CALIF. 92507
 PLATE - PLAN PROFILE OF P. R. S. L. STREETS

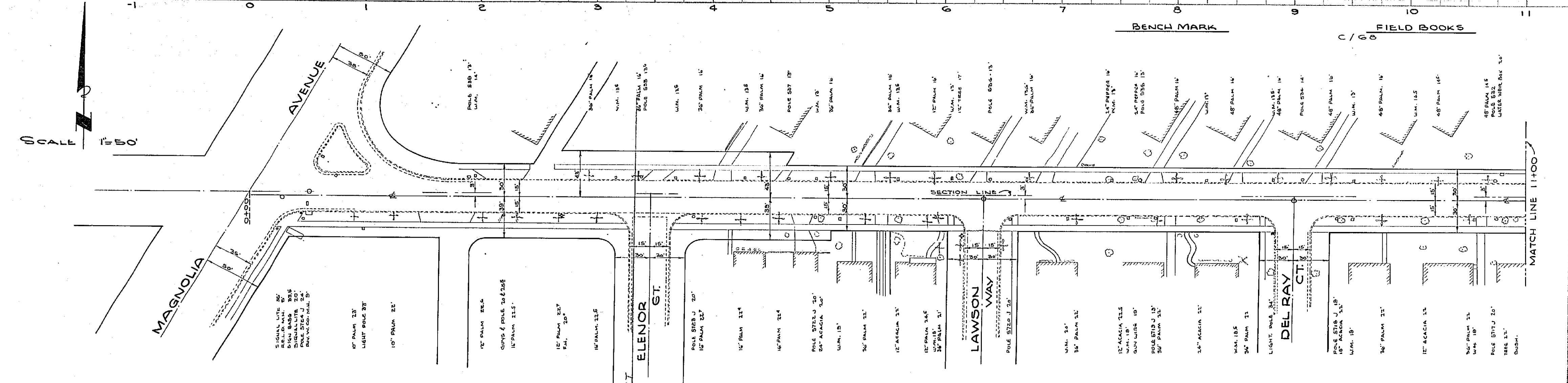

REVISIONS		CITY OF RIVERSIDE, CALIFORNIA DEPARTMENT OF PUBLIC WORKS
MARK	DATE	
		JURUPA AVENUE MAGNOLIA AVE to OLIVEWOOD AVE. PROPOSED WIDENING
DESIGNED BY		STATE AID PROJ. NO. 89
SUBMITTED BY		APPROVED BY
DRAWN BY		PROJ. NO.
RECOMMENDED BY		R-79 DIRECTOR OF PUBLIC WORKS
DATE		DATE

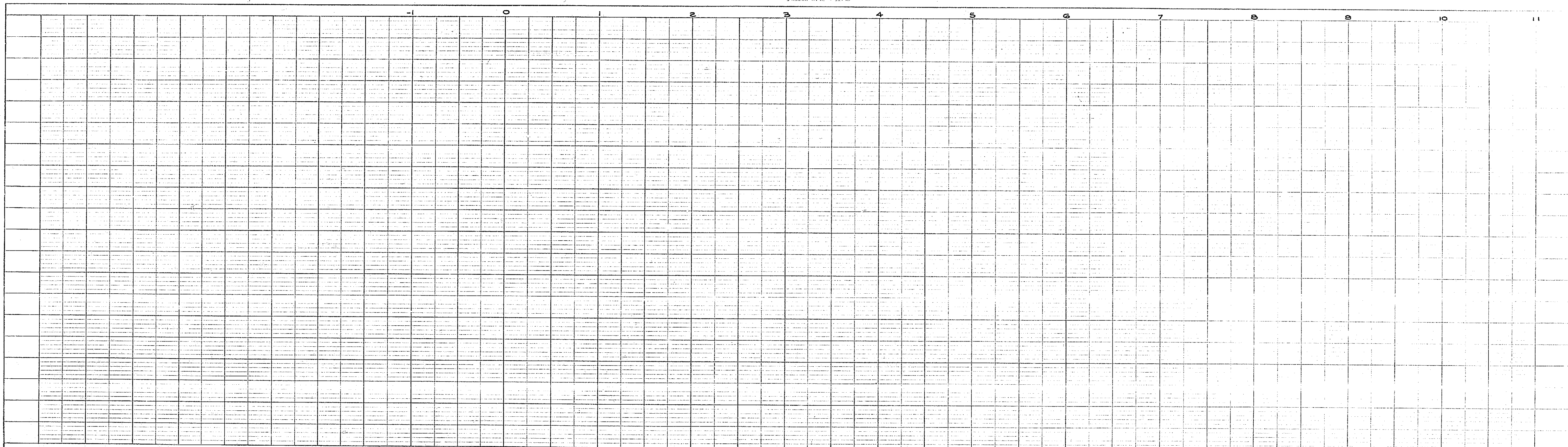
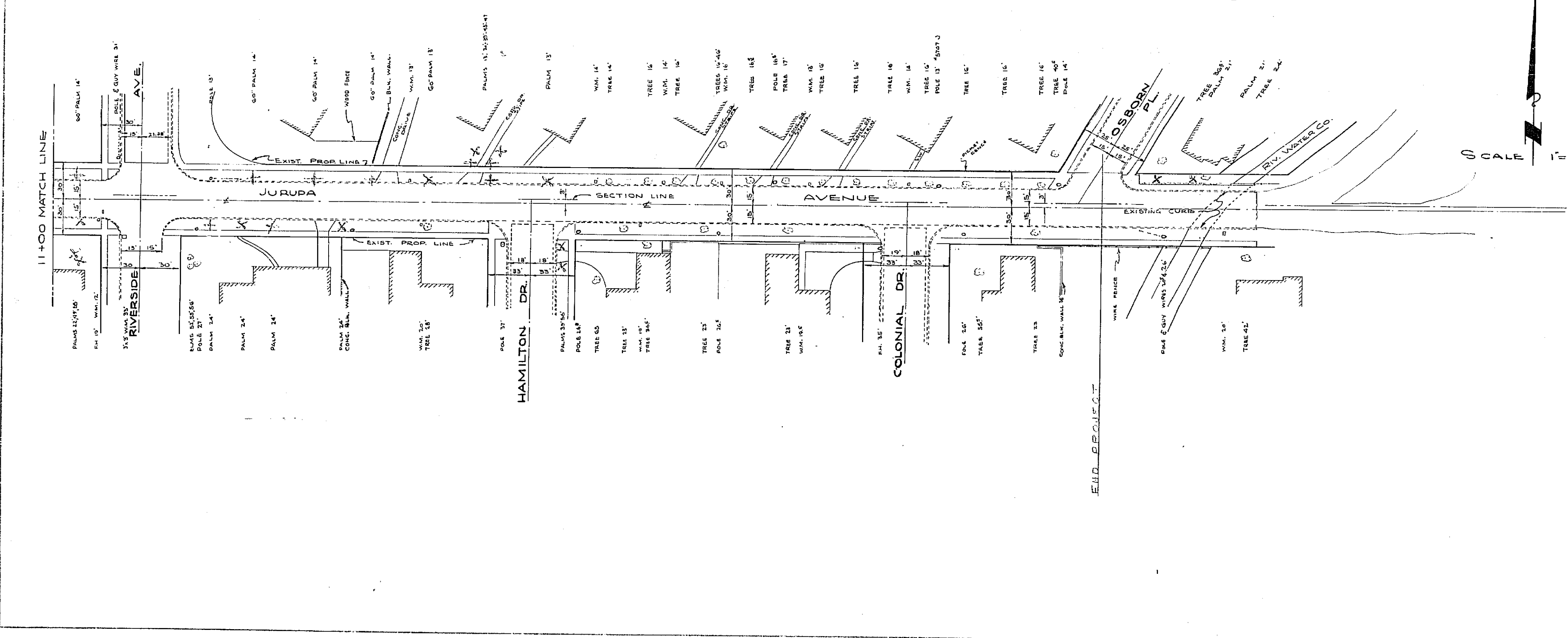
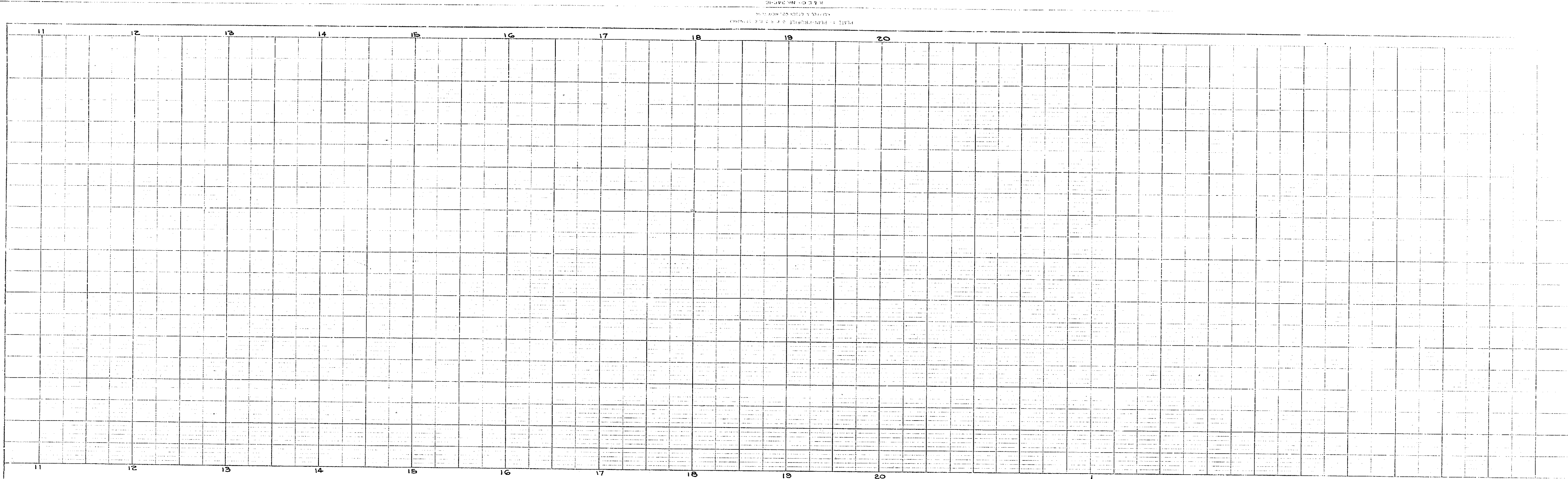

SCALE 1"=50'

BENCH MARK FIELD BOOKS
C/68

REVISIONS			CITY OF RIVERSIDE, CALIFORNIA DEPARTMENT OF PUBLIC WORKS	
MARK	DATE	DESCRIPTION		
			JURUPA AVENUE MAGNOLIA AVE. + OLIVEWOOD AVE. PROPOSED WIDENING STATE AID PROJ. NO. 89 PRG. NO.	
DESIGNED BY		SUBMITTED BY		APPROVED BY
DRAWN BY	D.P.	PARK DEPT.	TRAFFIC DIV.	DIRECTOR OF PUBLIC WORKS
CHECKED BY		RECOMMENDED BY		DATE

R-1064-A