

**PROFILE**  
 HORZ. SCALE 1" = 10'  
 VERT. SCALE 1" = 1'

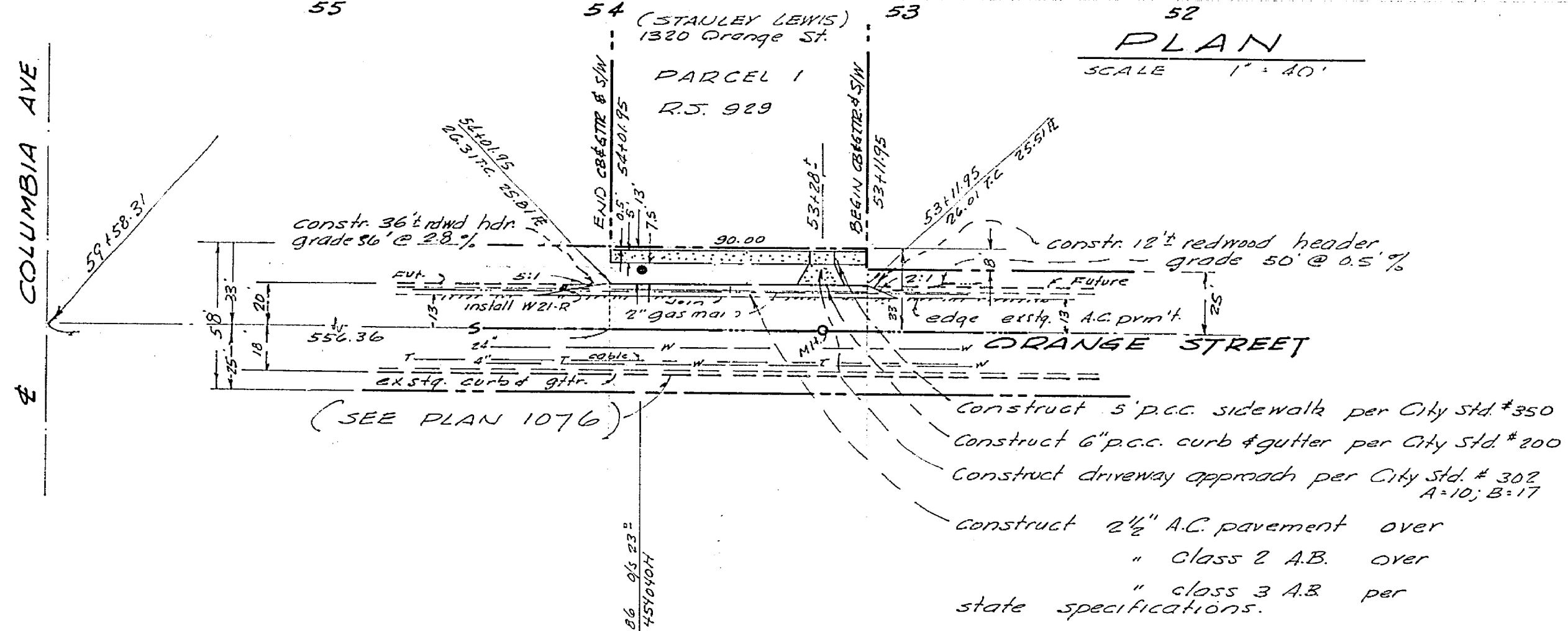

**PLAN**  
 SCALE 1" = 40'

**GENERAL NOTES**

- All construction shall be in accordance with standards and specifications No. 461 of the City of Riverside; Department of Public Works.
- Trim edge of existing pavement to clean straight line. Construct match-up paving and overlay existing paving as directed to produce smooth crown section.
- It shall be the responsibility of the contractor to clear the right of way in accordance with the provisions of law as it affects each utility, including irrigation lines and appurtenances and at no cost to the City.
- Prime coat, Paint Binder & seal coat are required.
- Grading will require a permit under Ordinance 3093 for a cut or fill exceeding 100 cubic yards or a fill over one foot in depth.
- The developer will arrange for a test of the subgrade level by a soils engineer. Depth and type of cover shall be determined by the soils engineer and submitted to the City of Riverside for approval.
- The finish subgrade shall have a compaction of not less than 90% for a depth of 0.5 feet as determined by Test No. California 510 immediately prior to placement of cover.
- B.M. 5" on top of Fire Hydrant @ S.E. Corner Orange & Columbia U.S.G.S. E.L. 830.88
- For precise location of 2" gas main call 682-1660
- For precise location of Telephone cable call 684-0071

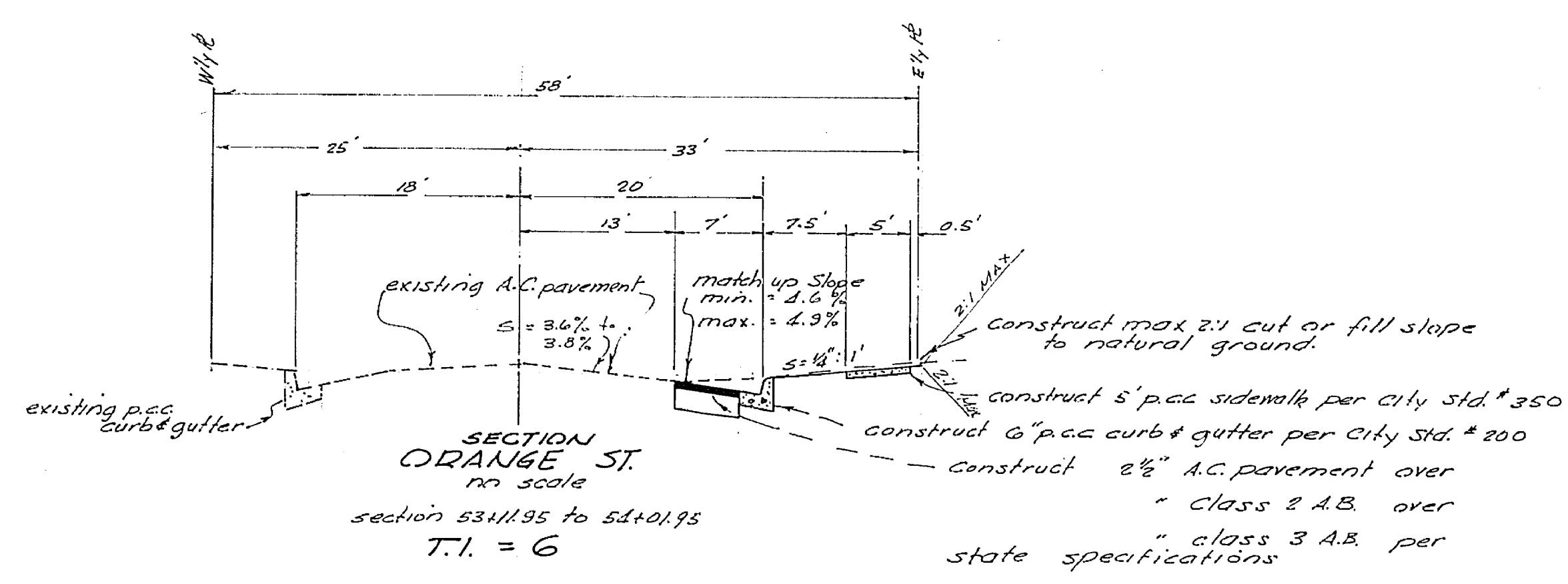

**SECTION ORANGE ST.**  
 NO SCALE  
 SECTION 5311195 TO 5410195  
 T.I. = 6

CITY OF RIVERSIDE, CALIFORNIA DEPARTMENT OF PUBLIC WORKS				1320 ORANGE STREET <b>PLAN &amp; PROFILE</b> EAST CURB-ORANGE STREET 554 SOUTHERLY OF COLUMBIA AVE		PROJECT NO. <b>R-1123</b>
APPROVED BY OFFICE ENGINEER DATE 11/7	BY DATE 11/7	APPROVED BY DIRECTOR OF PUBLIC WORKS DATE 12/8/65	DATE 1-7-66	DESIGNED BY DRAWN BY CHECKED BY		SHEET 1 OF 1
HORIZ. SCALE: 1" = 40'				VERT. SCALE: 1" = 1'		FILE NO.