

PROFILE  
 HORIZ. SCALE: 1" = 20'  
 VERT. SCALE: 1" = 2'

PLAN scale 1" = 20'

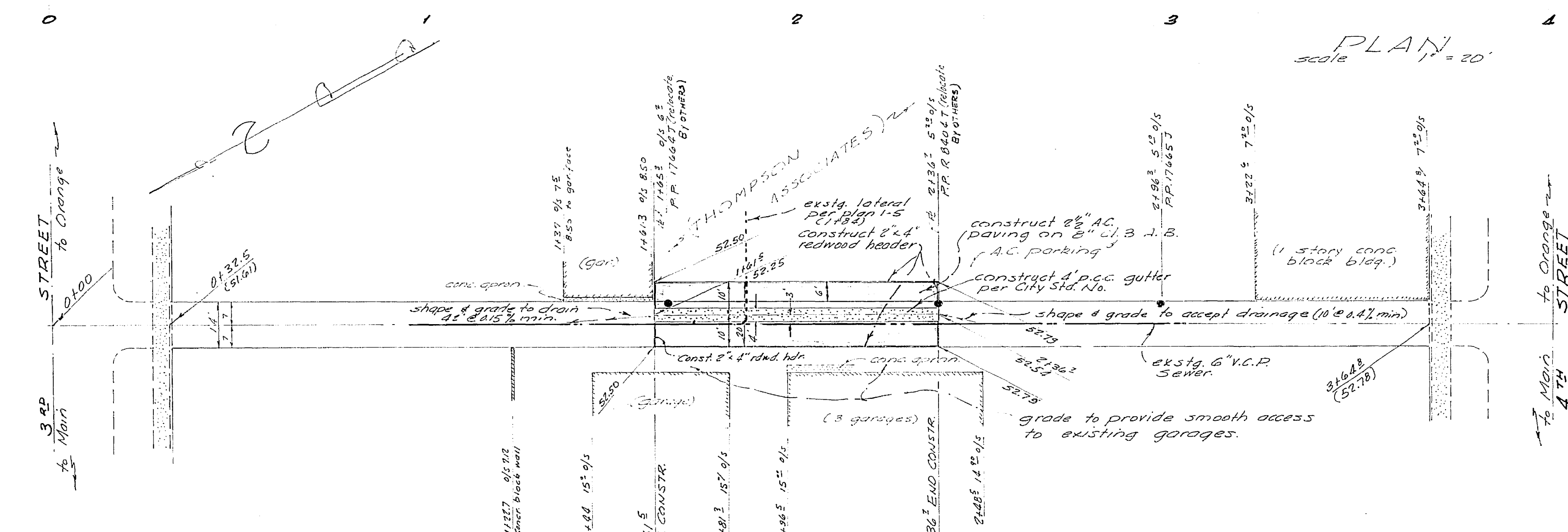

GENERAL NOTES

- All construction shall be in accordance with standards and Specification No. 441 of the City of Riverside, Dept. of Public Works.
- Turn edge of existing paving to clean straight line. Construct match up paving and overlay existing pavement as directed in field to produce smooth alley section.
- It shall be the responsibility of the contractor to clear the right-of-way in accordance with the provisions of law as it affects each utility including irrigation lines and appurtenances and at no cost to the City.
- Prime coat, paint binder and seal coat are required.
- Grading will require a permit under Ordinance 3093 for a cut or fill exceeding 100 cubic yards or a fill over one foot in depth.
- The developer shall arrange for a test of the soil of the subgrade level by a soils engineer. Depth and type of cover shall be determined by the soils engineer and submitted to the City of Riverside for approval.
- Existing elevations shown thus: (53.24)
- The finished subgrade shall have a compaction of not less than 90% for a depth of 0.5' as determined by test No. California 216 immediately prior to placement of cover.
- Benchmark: 3x4 in. west curb Orange Street, 10' north of north 1/4 3rd St. El. 852.825

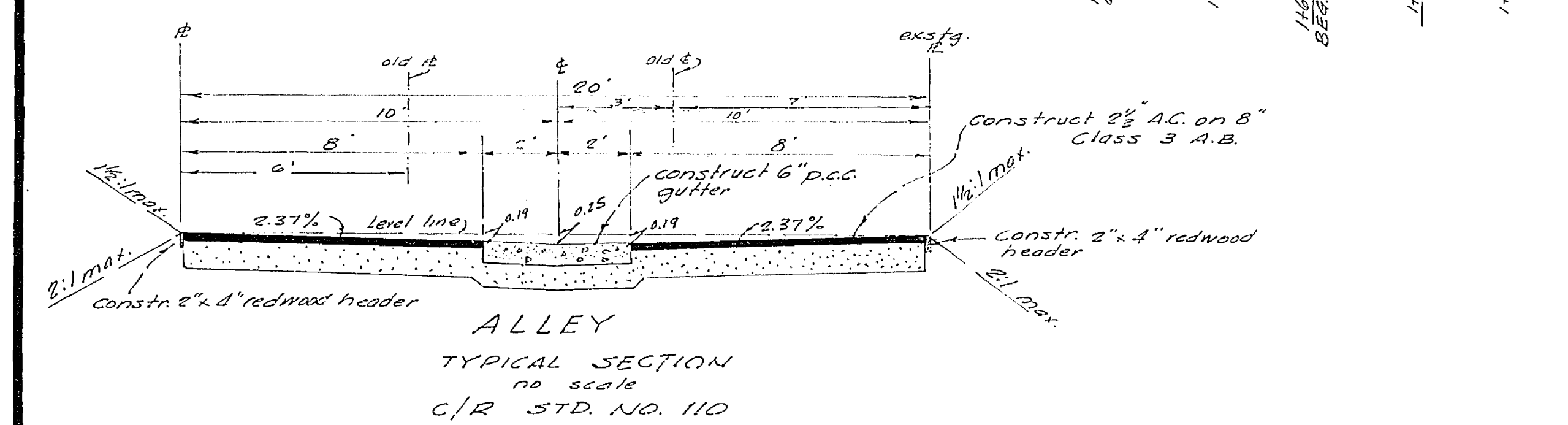

ALLEY  
 TYPICAL SECTION  
 no scale  
 C/R STD. NO. 110

<b>ROBERT L. TAYLOR</b> CIVIL ENGINEER APPROVED: <i>Robert L. Taylor</i> 4/1/66 RCE 10470		CITY OF RIVERSIDE, CALIFORNIA DEPARTMENT OF PUBLIC WORKS APPROVED BY: <i>[Signature]</i> OFFICE ENGINEER PARK DEPARTMENT TRAFFIC DIVISION ASSISTANT CITY ENGINEER DATE: 6-24-66	ALLEY PLAN # PROFILE Alley E'y of Main Street between 3rd St. & 4th St. R-39-656 HORIZ. SCALE: 1" = 20' VERT. SCALE: 1" = 4'	PROJECT NO. R-1155 SHEET: 1 OF 1 FILE NO.
--	--	--	--	--