

745 LT.

745 LT.

745 E

745 E

745 RT.

745 RT.

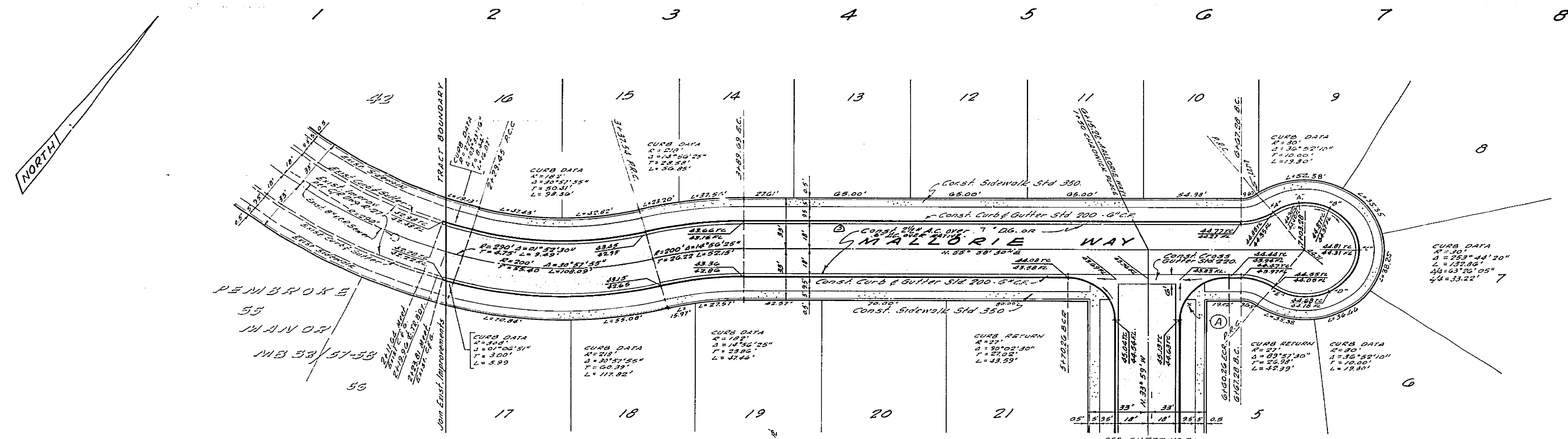
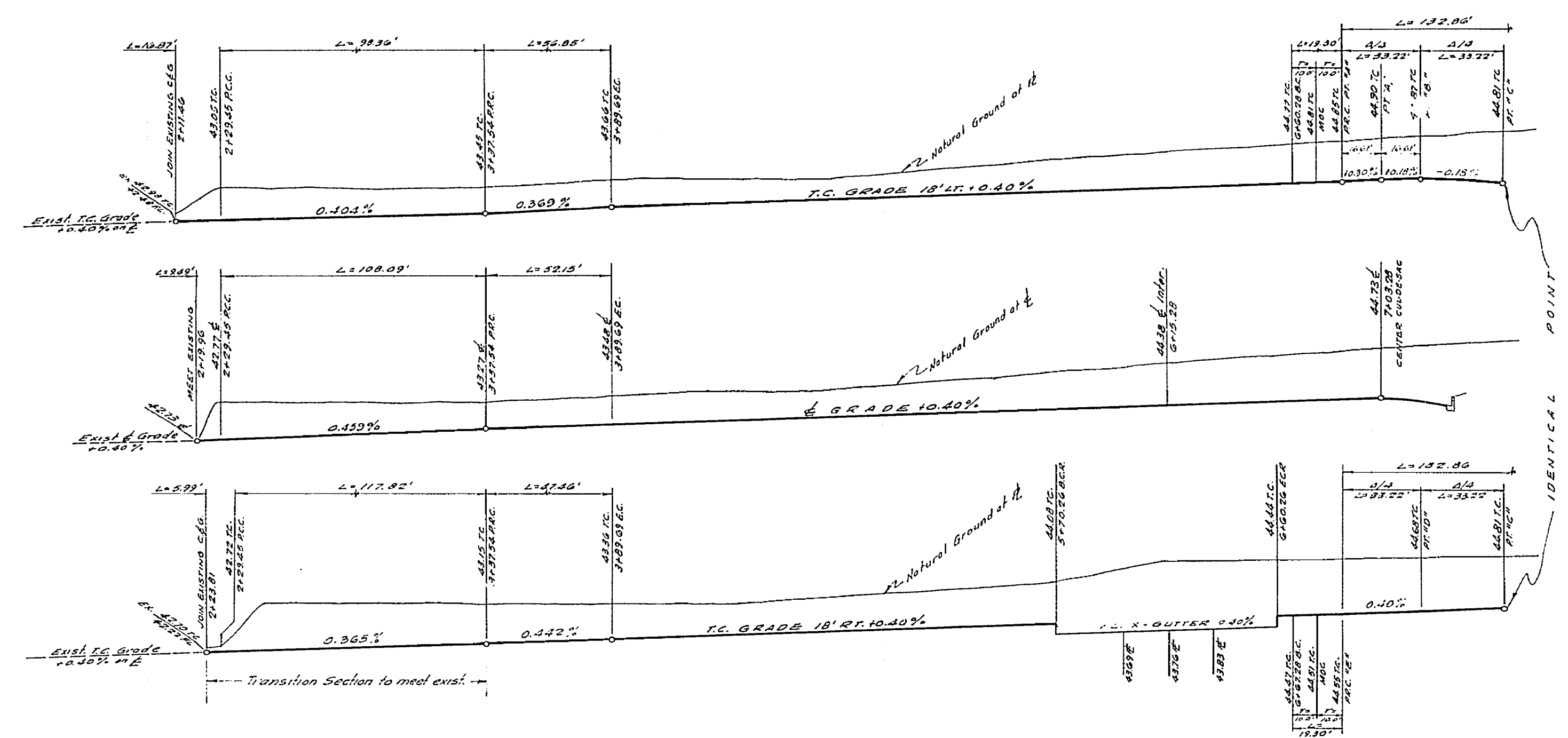

- GENERAL NOTES**
- It shall be the responsibility of the contractor to clear the right-of-way in accordance with the provisions of law as it affects each utility including irrigation lines and appurtenances and of no cost to the city.
  - Construction shall be in accordance with city of Riverside, Department of Public Works, Specifications No. 400 and Standard Drawings for Public Works Construction, 1954 Edition.
  - Prime coat, seal coat and paved under are required.
  - Grading will require a permit under Ordinance 3093 for a cut or a fill exceeding 100 cubic yards or a fill over one foot in depth.
  - Trim edge of existing pavement, where new paving, and existing pavement to a clean straight line. Construct match-up paving as shown and overlay as directed in the field to produce a smooth crown section.
  - Street name signs and posts to be furnished and installed by subcontractor per City of Riverside Specifications and Std. Dwg. No. 662.

**STREET NAME SIGN SCHEDULE**

A	MALLORIE WAY	8700
	CHADWICK PLACE	4800

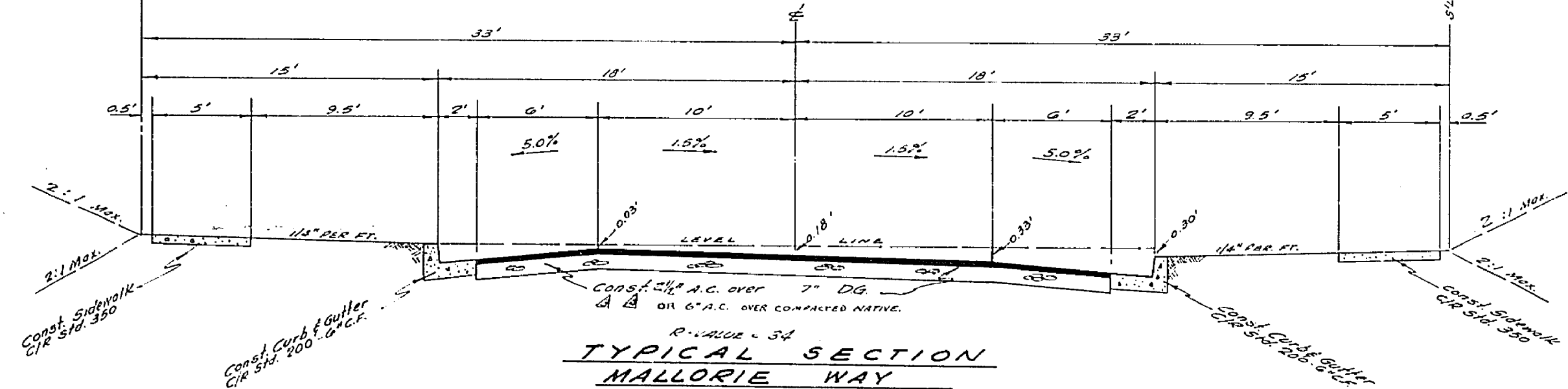

**CRAWLEY, HAWKINS & HIEBER**  
 ENGINEERS & SURVEYORS  
 RIVERSIDE, CALIFORNIA  
 Approved: \_\_\_\_\_ Date: 8/20/66  
 (R.C.S. 9455)

NO.	DESCRIPTION	DATE
1	ISSUED FOR PERMITS	8/20/66
2	ISSUED FOR PERMITS	8/20/66
3	ISSUED FOR PERMITS	8/20/66
4	ISSUED FOR PERMITS	8/20/66
5	ISSUED FOR PERMITS	8/20/66

**CITY OF RIVERSIDE, CALIFORNIA**  
 DEPARTMENT OF PUBLIC WORKS  
 APPROVED BY: \_\_\_\_\_ DATE: 10-13-66  
 OFFICE ENGINEER  
 PARK DEPARTMENT  
 TRAFFIC DIVISION  
 ASSISTANT CITY ENGINEER

FORMERLY TRACT 3594  
**STREET PLAN & PROFILE**  
 TRACT NO. 4494  
**MALLORIE WAY**  
 EASTERLY OF CONCORD AVE.  
 PROJECT NO. **R-1192**  
 SHEET **1** OF **2**  
 FILE NO. **4103**  
 HORIZ. SCALE: 1" = 40' VERT. SCALE: 1" = 4'

DESIGN MARK: PER PERMITS  
 10/13/66  
 10/13/66  
 10/13/66

750LT

750E

750RT

750LT

750E

750RT

750RT

750E

750LT

750RT

750E

750LT

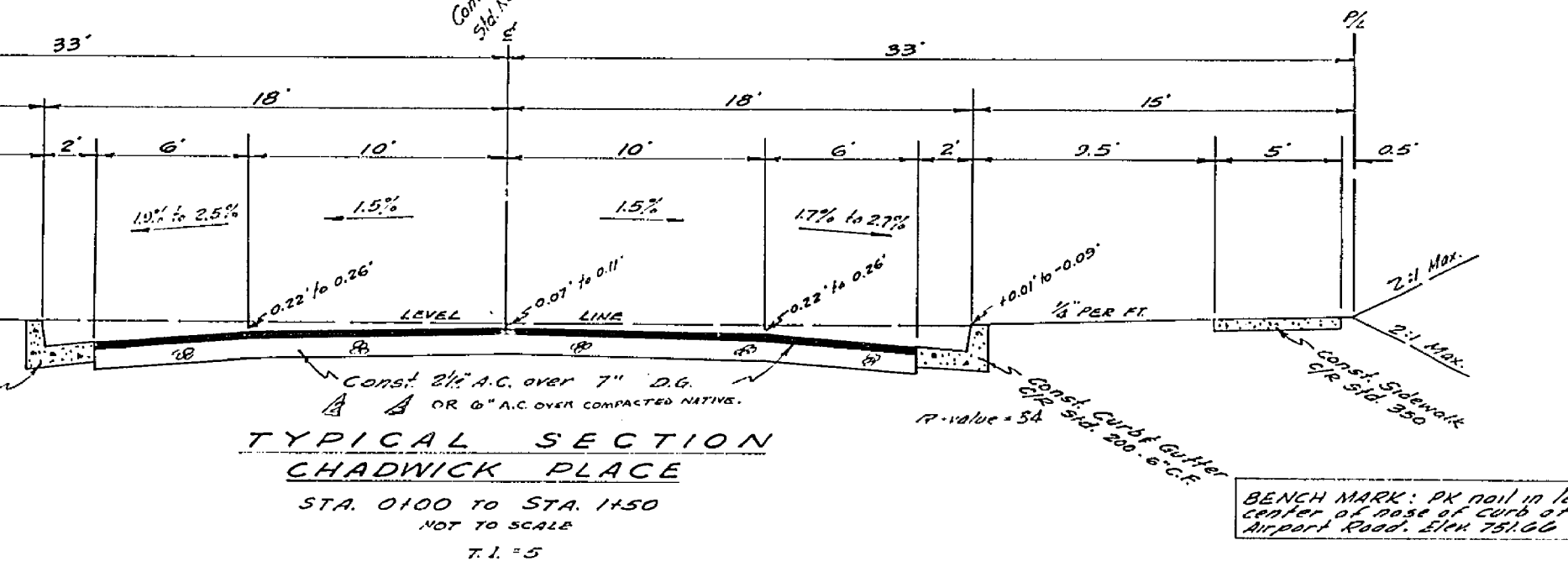
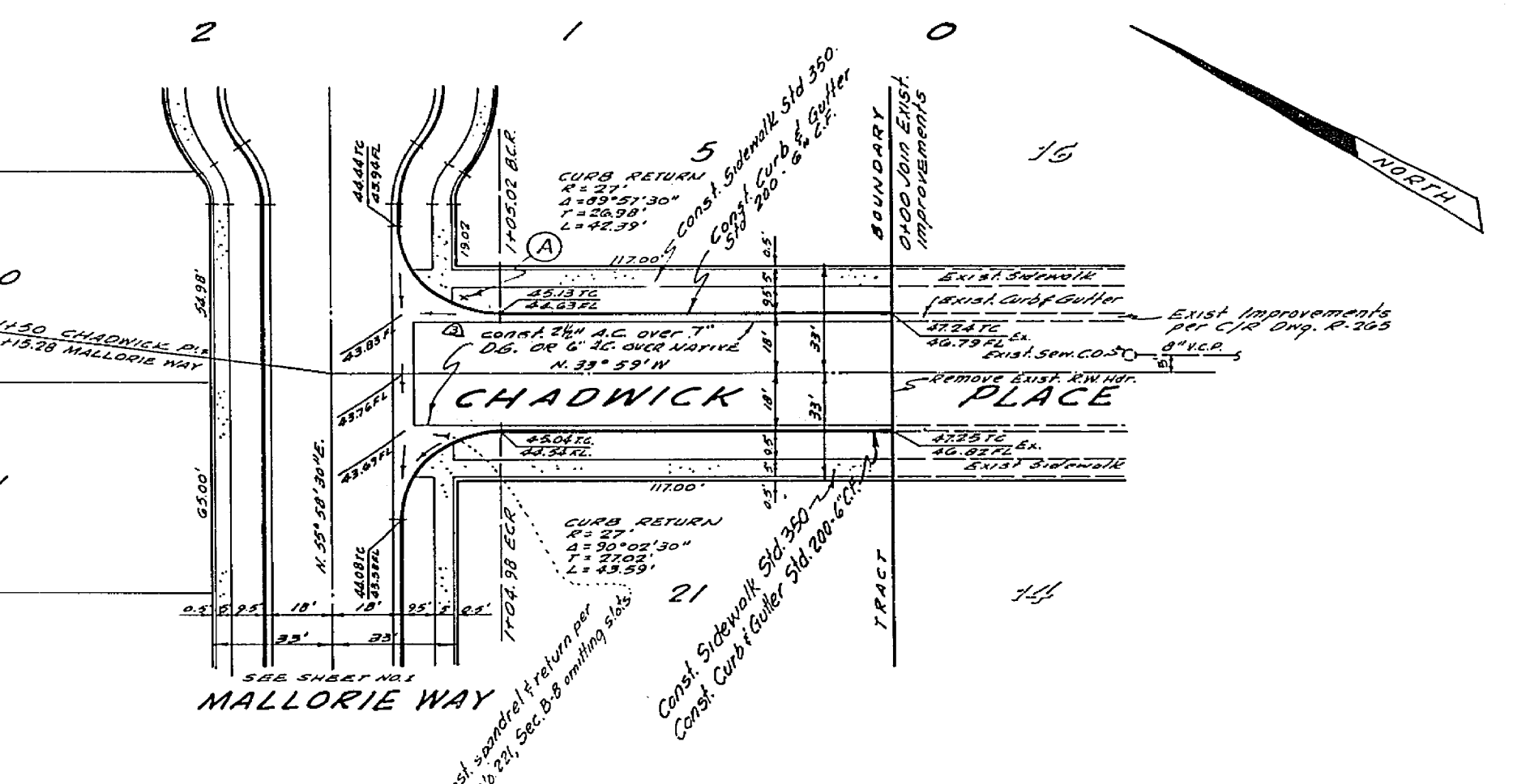
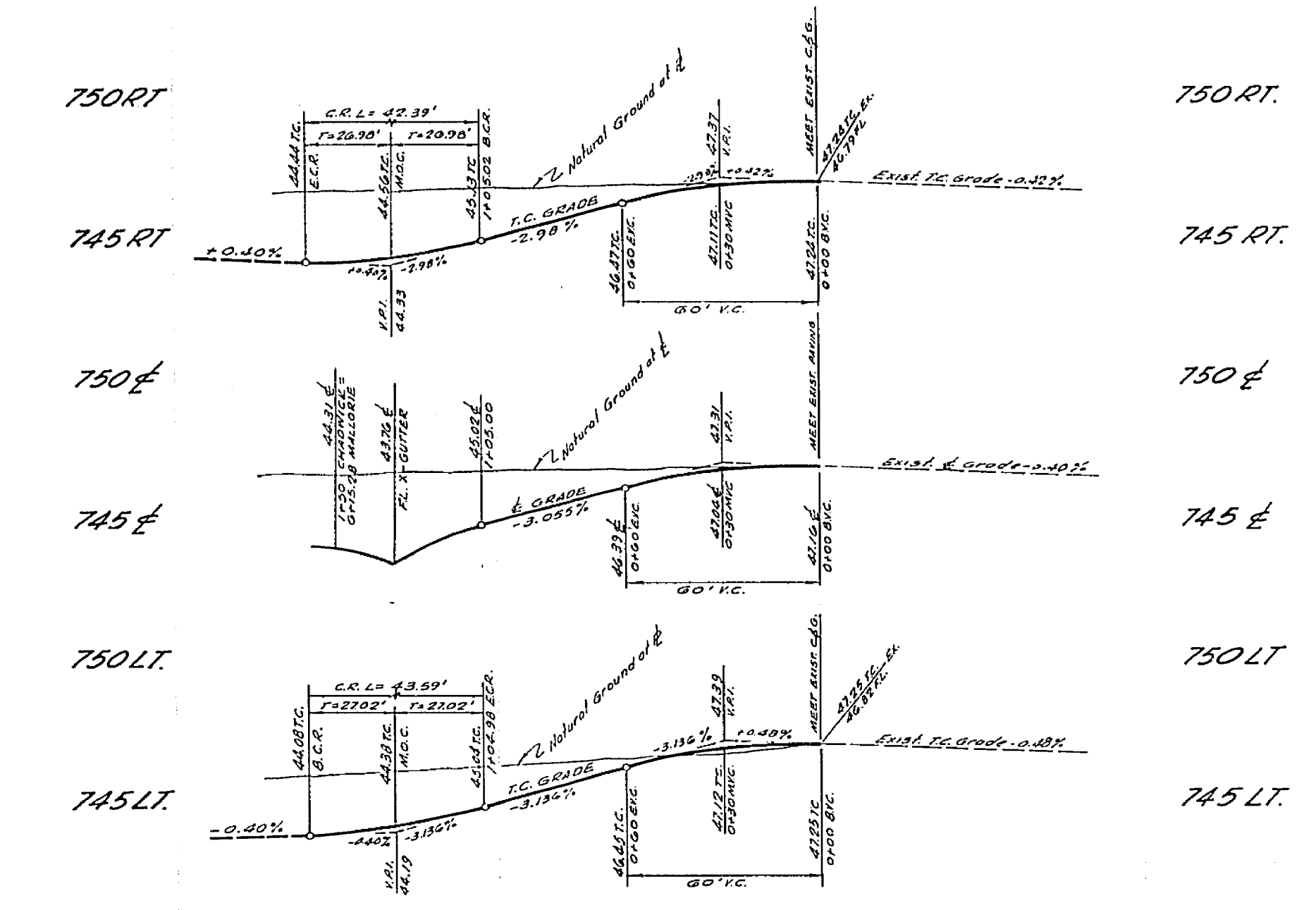
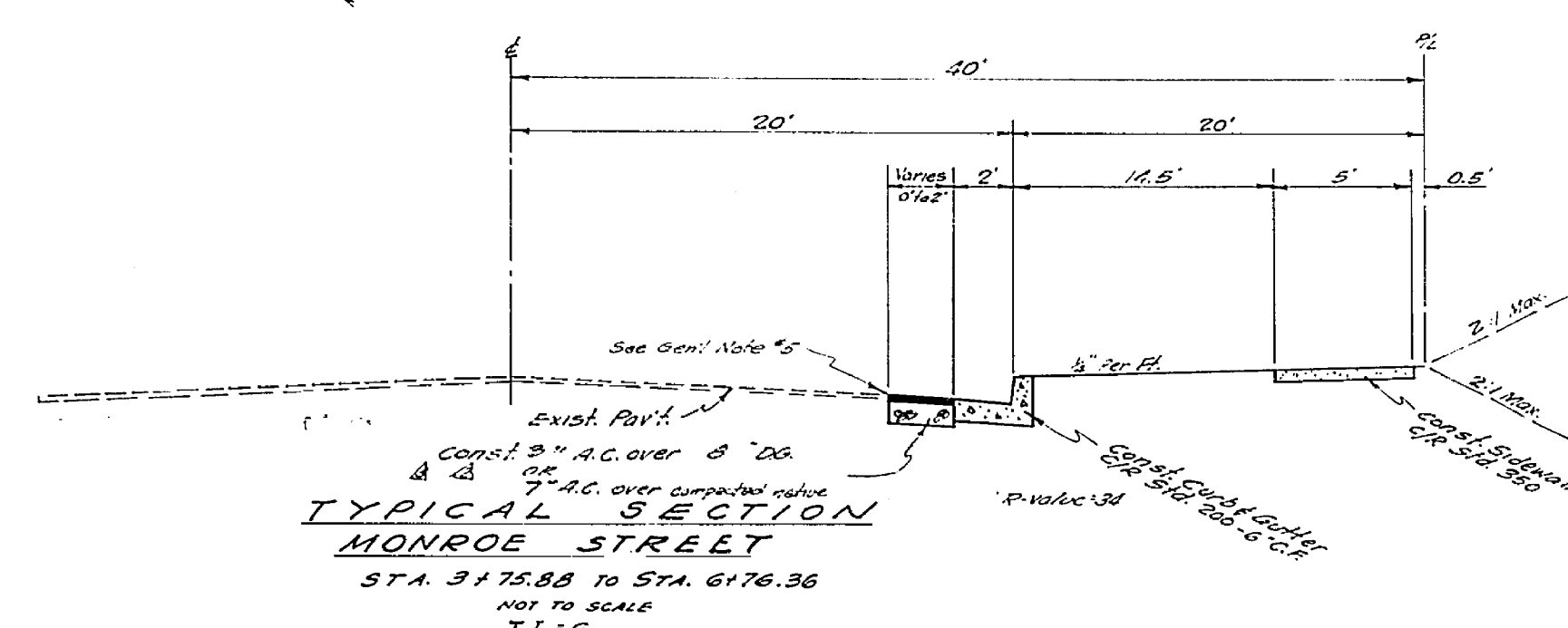
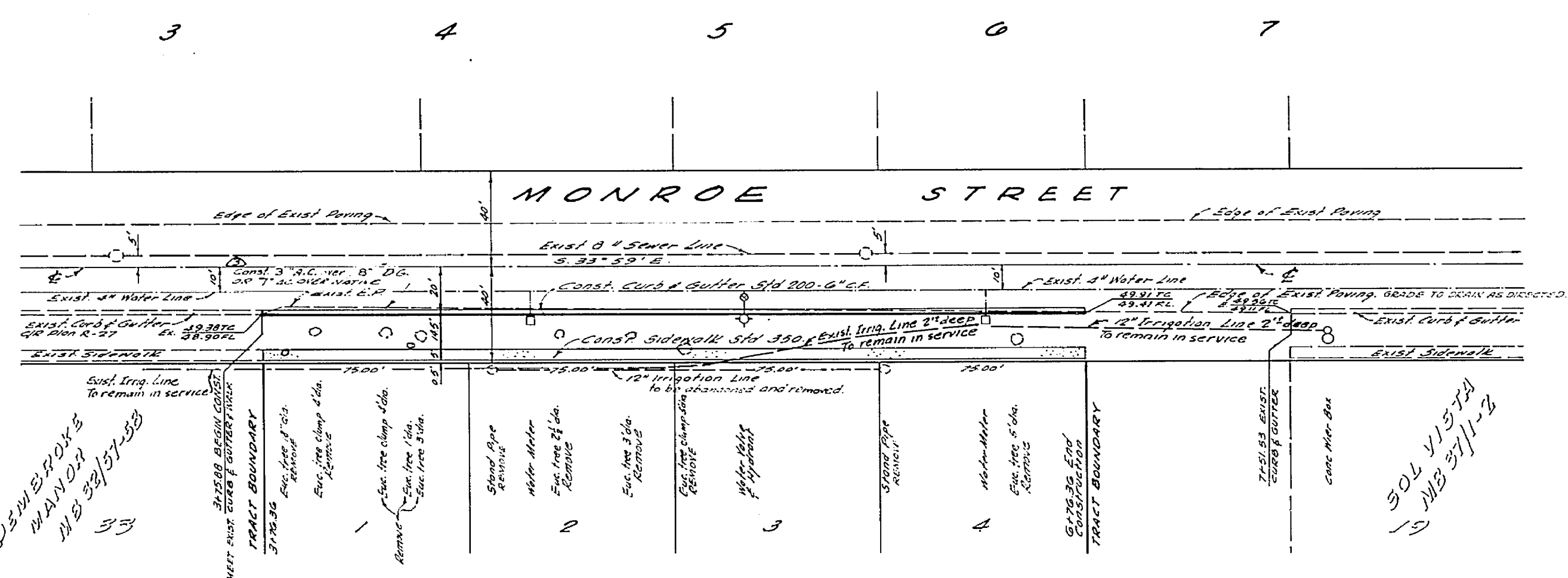
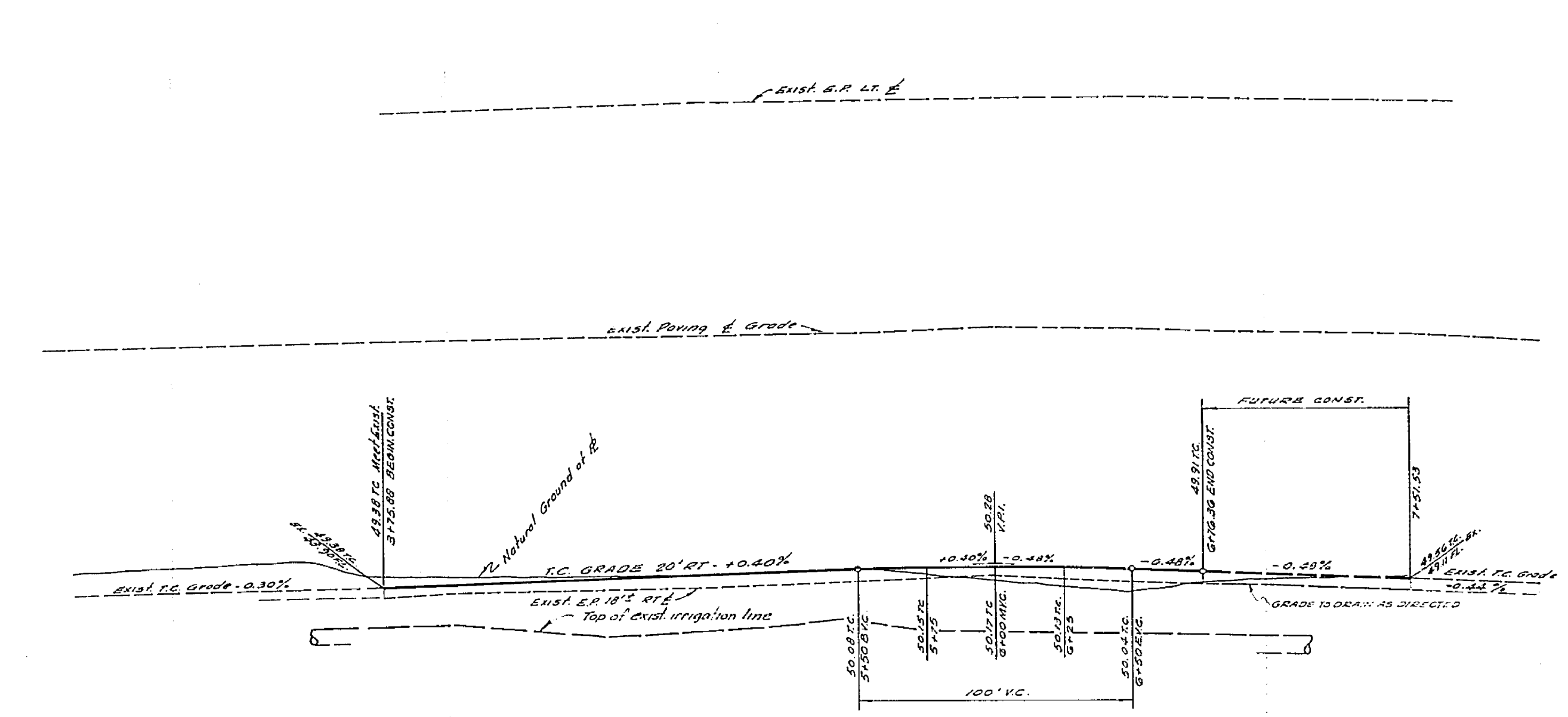

<b>CRAWLEY, HAWKINS &amp; HIEBER</b> ENGINEERS & SURVEYORS RIVERSIDE, CALIFORNIA Approved: <i>George O. Crawley</i> Date: 8/22/66 R.G. 1435		CITY OF RIVERSIDE, CALIFORNIA DEPARTMENT OF PUBLIC WORKS APPROVED BY: <i>[Signature]</i> DATE: 8/22/66 OFFICE ENGINEER PAIK DEPARTMENT TRAFFIC DIVISION ASSISTANT CITY ENG.		FORMERLY TRACT 3594 <b>STREET PLAN &amp; PROFILE</b> <b>TRACT NO. 4494</b> 198' TO 499' N.W. 1/4 OF DRIETWOOD DR. CHADWICK PLACE 198' TO 348' N.W. 1/4 OF DRIETWOOD DR. PROJECT NO. <b>R-1192</b> SHEET <b>2</b> OF <b>2</b> FILE NO. <b>4103</b>	
10-552 FOR: MARWOOD DEV. CO.	RB 78/11	DESIGNED BY:	DRAWN BY: L.M.	CHECKED BY: J.C.	DATE: 10-13-66