

BY CITY OF RIVERSIDE \* (AS SHOWN)  
 CURB AND GUTTER - STD. DWG. NO. 325  
 CURB LINE SIDEWALK - STD. DWG. NO. 325  
 A.C. PAVING (SEE TYP. SECT. FOR THICKNESS)  
 A.B. MATERIAL (SEE TYP. SECT. FOR THICKNESS)  
 A.C. DEPTH - STD. DWG. NO. 325 - 12" PAVED  
 WITH 2" REFLECTOR

**BENCH MARK:**  
 P.C. NAIL IN SOUTHERLY END OF MEDIAN CURB, AIRPORT RD. & ARLINGTON AVE.  
 ELEV. 751.66 C/R P.N. R.5/10  
 P.C. NAIL IN ELY CURB OF MEDIAN ISLAND OF AIRPORT RD. - 133' NLY. OF E. ARLINGTON AVE. C/R P.N. T.2/8 ELEV. 752.71

SCALE 1"=50'

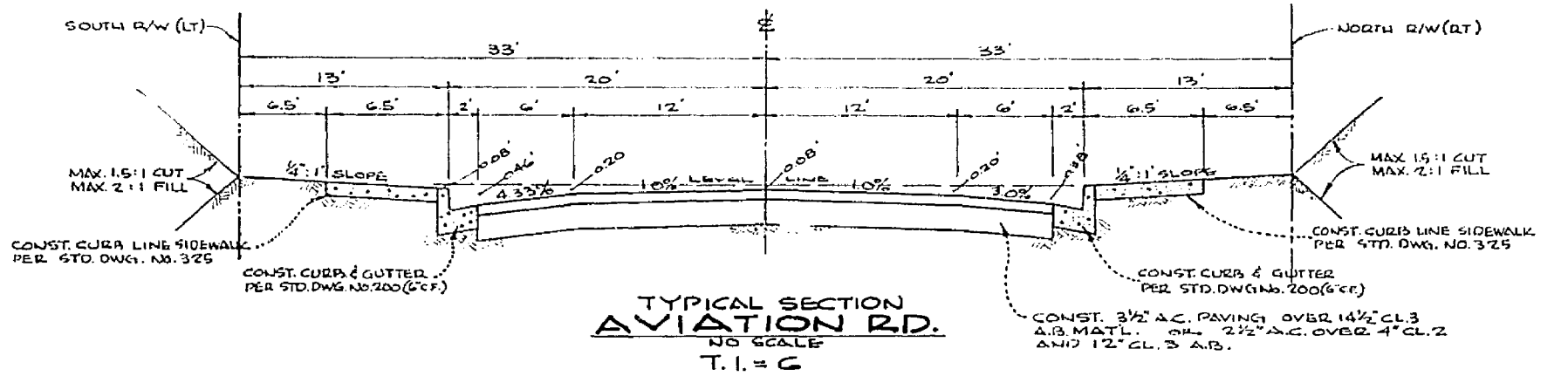

TYPICAL SECTION AVIATION RD.  
 NO SCALE  
 T.I. & C

REMOVE 10' L.F. OF EXISTING CURB AND GUTTER FROM 400+00 TO 410+00 AND 2' STRIP OF EXISTING PAVEMENT (AS SHOWN)

CONST. 10' CROSS GUTTER AND APPROX. 10' STRIP OF PAVEMENT FROM LINE IS NOT A STRAIGHT GUTTER

BY CITY OF RIVERSIDE \*  
 1) REMOVE EXIST. MEDIAN CURB 156' L.F.  
 2) RELOCATE EXIST. PALM TREES 2 EA.  
 3) CONST. CURB ONLY 920'-00" STD. DWG. NO. 325 87' L.F.  
 4) CONST. 3/4" A.C. PAVING 920'-00" STD. DWG. NO. 325 87' L.F.  
 5) RELOCATE IRRIGATION FACILITIES 1/4" L.F.

\* CONTRACTOR IS TO CONTACT CITY ENGINEER PRIOR TO CONST. TO NEGOTIATE CONTRACT FOR CITY POSITION.  
 RELOCATION OF PALM TREES & IRRIG. FACILITIES TO BE AS SPECIFIED BY TRAFF. DEPT. CITY OF DIV.

**STREET NAME SIGN SCHEDULE**

(A)	AIRPORT RD.
(B)	AVIATION RD.
(C)	AIRPORT RD.
(D)	AVIATION RD.

CONTACT THE TRAFFIC DIVISION FOR SIGN NO. NUMBERS BEFORE ORDERING THE STREET NAME SIGNS.

**NOTICE TO CONTRACTOR**  
 The existence and location of any underground utility structures shown on these plans are obtained by a search of available records. To the best of our knowledge, the existing utilities except as shown on these plans. The contractor is required to take due precautions to protect the utility lines shown and any other utility or not shown on these plans.

ALBERT A. WEBB ASSOCIATES  
 CIVIL ENGINEERS  
 RIVERSIDE, CALIFORNIA  
 APPROVED BY: *[Signature]* DATE 7/1/66  
 R.E. No. 9876

MARK	REVISIONS	APPR.	DATE

CITY OF RIVERSIDE, CALIFORNIA  
 DEPARTMENT OF PUBLIC WORKS  
 APPROVED BY: *[Signature]* DATE 7/1/66  
 TRAFFIC DIVISION  
 ASSISTANT CITY ENGINEER

STREET PLAN AND PROFILE  
 AVIATION ROAD  
 AIRPORT ROAD TO 915' WESTERLY  
 TRACT NO. 3521  
 HORIZ. SCALE: 1" = 50' VERT. SCALE: 1" = 5'

S.R. #404  
 R=22  
 PROJECT NO. 55549  
 R-1215-A  
 SHEET 21 OF 22  
 FILE NO. 64-367A

W.O. 64-367 FOR: FRED JENJINGIS F.B. 546  
 DESIGNED BY: D.B.B., DRAWN BY: D.B.B., CHECKED BY: M.G.

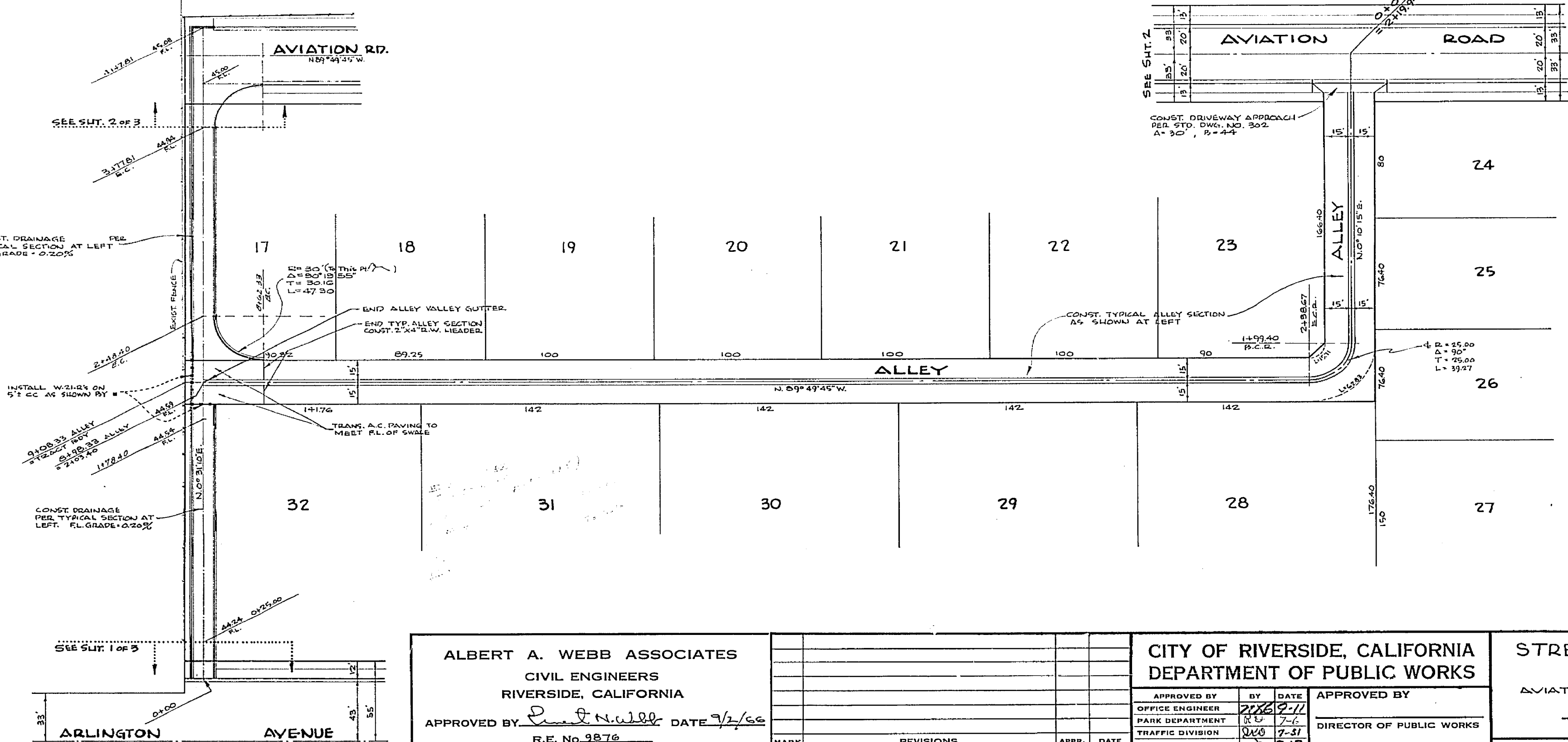
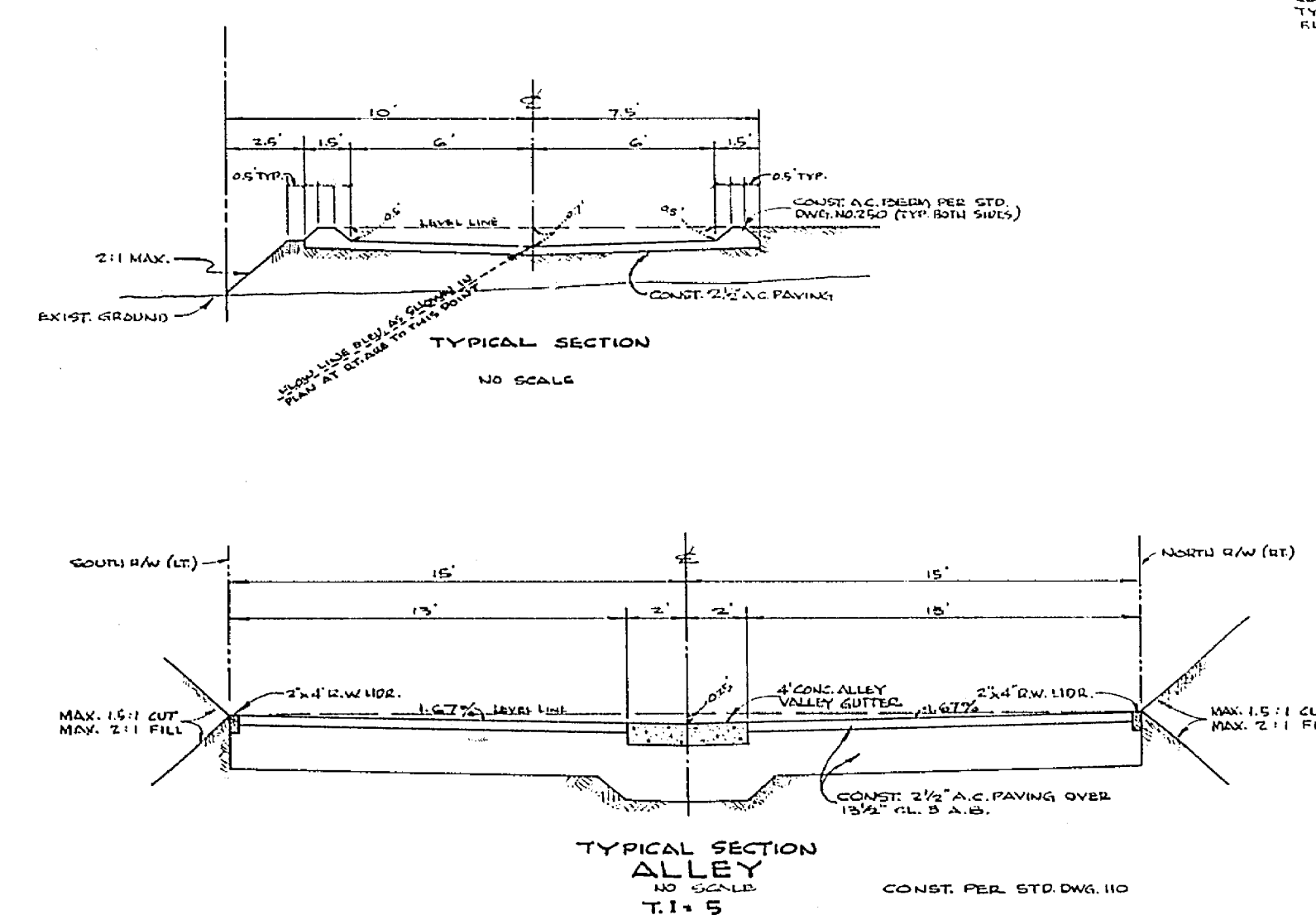
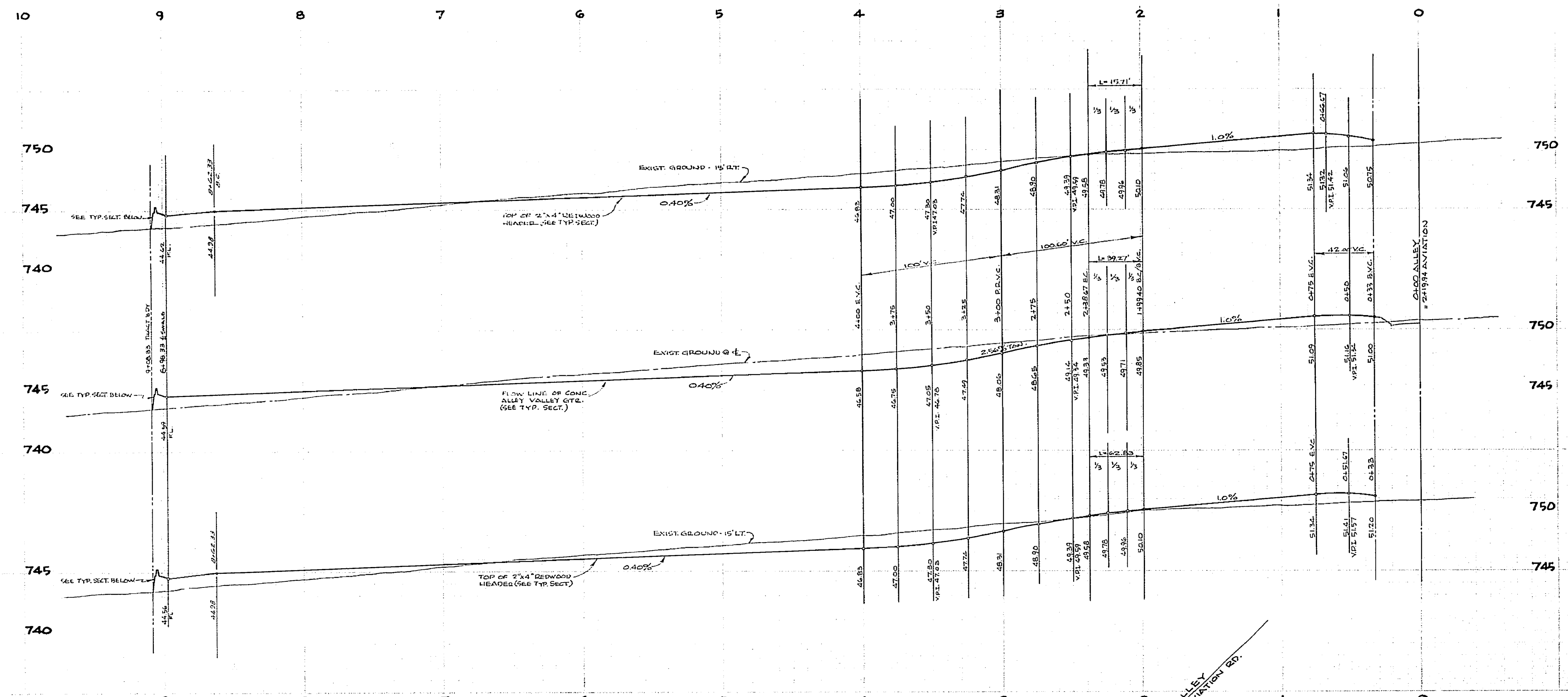

**BENCH MARK:**  
 P.C. NAIL IN SOUTHERLY END OF MEDIAN CURB - AIRPORT RD. & ARLINGTON AVE. ELEV. 751.66 C/A F.R. 10/10  
 P.C. NAIL IN ELY CURB OF MEDIAN ISLAND OF AIRPORT RD. - 155' NLY OF E. ARLINGTON AVE. ELEV. 752.71

<b>ALBERT A. WEBB ASSOCIATES</b> CIVIL ENGINEERS RIVERSIDE, CALIFORNIA APPROVED BY: <i>P. J. Webb</i> DATE 7/2/66 R.E. No. 3878 W.O. 64-367 FOR FRBD JENNINGS P.D. 563		<b>CITY OF RIVERSIDE, CALIFORNIA</b> DEPARTMENT OF PUBLIC WORKS APPROVED BY: <i>[Signature]</i> DATE 7/2/66 TRAFFIC DIVISION ASSISTANT CITY ENG. <i>[Signature]</i> DATE 7/2/66		<b>STREET PLAN AND PROFILE</b> <b>ALLEY</b> AVIATION ROAD SLY AND WLY TO TRACT BOUNDARY <b>TRACT NO. 3521</b> HORIZ. SCALE: 1" = 50' VERT. SCALE: 1" = 5' PROJECT NO. 55349 <b>R-1215-A</b> SHEET 2 OF 32 FILE NO. 64-367 A	
---	--	---	--	---	--